The Weather
Fair and warmer. Wednesday's indicated extremes, 48 and 70. Tuesday's, 37 and 60.

THE ATLANTA CONSTITUTION

For 83 Years the South's Standard Newspaper

FINAL CITY EDITION

VOL. LXXXIII, No. 260 — ATLANTA (2), GA., WEDNESDAY MORNING, APRIL 18, 1951 — Price Five Cents

RALPH McGILL

Washington Is Used to Drama

WASHINGTON, D. C.—The nation's capital is waiting for General Douglas MacArthur, who is such a volatile mixture of dramatic actor and stern militarist. Here he will act out the big scene of the drama which he began with his persistent announcements through leaders of the Republican party, themselves engaged in a long running fight over policy, opposing national policy.

Washington is used to waiting. And to drama.

This will be neither the greatest drama she has seen, nor the least. It falls somewhere in between.

Washington

She had her beginnings in 1800 when the French engineer and soldier of fortune, Pierre Charles L'Enfant, laid out her avenues, and gave her a plan for the future.

(Economy was the watchword when the "federal city" was being constructed. L'Enfant the architect of the capital, was given only $2,500 and a lot near the White House in compensation for his months of planning. He requested the commissioners in charge of the work to recall the order for the money and to forget about the lot.)

She has seen much. In the beginning she was a muddy village and the foreign diplomats who came in their silken stockings and knee trousers to the capital of the new and weak little Republic, were critically amused by her rawness, her lack of culture, her mud, her saloons and her boarding houses where congressmen and senators ate at large, common tables, taking fried steaks and chicken for breakfast from steaming platters. They were amused, too, by the Republic itself and its plans for building a capital along the great river.

She was a long time in building. The great dome of her capitol, soft and serene in moonlight, bright and sharp in the sun, was not yet finished when a tall, bearded man from Illinois was inaugurated President just before a great civil war was to rend the Republic for more than four years. Abraham Lincoln ordered the work to go on and in the terrible years of that bloody struggle, the dome was completed.

British

The British troops were there once, with the torch, to set fire to the President's small White House. For a time there the life of the Republic was in the balance of history, and the President, James Madison, a fugitive in Virginia. All the great "Virginia Dynasty" served there—Thomas Jefferson, James Madison and James Monroe.

Her first great period of waiting was for Andrew Jackson. America had changed. The restless West had elected the frontier lawyer, racer of horses, fighter of duels, and a very direct man, with none of the Barrymore in him. The city was afraid of him and of the men who came in muddy boots and buckskin hunting shirts to honor him. Some carried long rifles and all were armed. There were those who said that was the end of the Republic, when the hawk-faced man with the eyes of an eagle came out of the West to become President—the first man, they said, who was not a gentleman.

Here Lincoln walked the streets at night, alone, or paced one of the rooms of the White House in worn carpet slippers, trying to hold the Union together. The panic and the rout of the first battle of the war had washed to the doors of the White House and the city was in terror lest the first dawn after Bull Run should see the sun glinting on Confederate bayonets.

This is the city that waited for Grover Cleveland, after he had broken the long grip of the Republican Presidents, from Lincoln on through James A. Garfield.

Washington saw Woodrow Wilson come back, broken and ill, with the great hope of the world, the League of Nations, dying with him.

Past

The streets here have echoed to the tramp of victorious armies. Soldiers from wars with Mexico and Spain have marched here. Divisions returning from our first European war passed in review here as did those from a second such war, so recently won and yet tragically unresolved.

Many generals have come here in bitterness, with political hopes, and in glory.

It gives one confidence to be here and to see the city and to feel the sense of the past. At a time of great division, an ambitious, dramatist-general, who has served his country well, may come home to have his say with no restrictions.

But, in his coming the nation has learned again that we are a civil government, not a military one. Washington is still the capital of the people and their elected representatives.

Sub 'Stuck' At 198 Feet; 75 on Board

British Rush Rescue Effort

By ROBERT MUSEL

PORTSMOUTH, England, Wednesday, April 18—(UP). The missing submarine Affray was found "stuck" on the bottom of the English Channel in 198 feet of water early Wednesday and rescue operations began immediately to save the 75 men aboard.

A dramatic admiralty announcement that the submarine had been found and that rescue ships of the four-nation search fleet were in contact with the Affray came just as hope was being abandoned. It still was not known how many of the 75 were still alive.

The submarine Sea Devil made the first contact at 12:50 a. m. (6:50 p. m. Tuesday EST) by a new and still secret supersonic telephony device. But at 1:15 a. m. the Sea Devil radioed she had not heard from the 281-foot, 1,620-ton submarine in 10 minutes.

TIDES ARE TESTED

The submarine Scythian reported hearing continuous hull tapping, presumably from the Affray.

The specially fitted salvage ship H.M.S. Reclaim—which can operate at depths of 400 feet—reached the scene and began testing tides and currents in preparation for sending divers over the side.

Admiralty authorities at Portsmouth radioed the Reclaim to use her own judgment on when to start diving operations. The Affray was stuck some 30 miles south southwest of the Isle of Wight, just off Portsmouth, in an area known as the graveyard of submarines. Four underwater craft with 228 men have been lost in that general area.

The radar training ship "Boxer" radioed she was anchored directly over the Affray and was playing her searchlight to guide other ships to the spot. The Reclaim was anchored nearby.

SIGNALS ANSWERED

The Affray was on a war patrol Monday and was to have submerged sometime Monday night for an underwater trip. Her orders required her to surface sometime between 8 and 9 a. m. Tuesday. When she did not, a mighty search was begun.

Ships of four nations including the United States, planes and helicopters had searched all day Tuesday for the missing submarine when the Sea Devil radioed the Affray had been found and the men aboard were answering signals.

The Scythian was hovering over the Affray and other rescue vessels formed a ring around the area as they arrived, ready to pick up any of the 75 men aboard should they leave through the vessels emergency escape hatches.

The men, wearing submersion suits with blinking lights, could surface at any point over a wide area.

"Communication has been established with the Affray," the Admiralty announcement said. "The submarine is stuck on the bottom at 33 fathoms (198 feet) 30 miles southwest of Needles (of the Isle of Wight) near the original diving position."

Ike Sees Sforza

PARIS, April 1—(AP)—Carlo Sforza, the Italian Foreign Minister, conferred Tuesday with Gen. Dwight D. Eisenhower on Italy's role in European defenses against Communism. Reliable sources said they discussed appointment of an Italian general to command the Atlantic Army's south sector.

Associated Press Wirephoto

MACARTHUR IS GREETED BY SAN FRANCISCO'S MAYOR ROBINSON, (Lewer Left)
Mrs. MacArthur smiles in foreground as son Arthur follows father down plane ramp

MacArthur Back in U.S. After 14 Years, Gets San Francisco Acclaim

Brass Hat and Civilian Friends Flock To Greet General's Plane

SAN FRANCISCO, April 17—(AP)—General MacArthur's plane Bataan landed at International Airport at 8:29 p. m. (11:29 p. m., EST) Tuesday night. Thousands who had been gathering more than three hours gave him a hero's welcome. It was the first time in 14 years MacArthur had been in Continental United States. The intervening years had been spent on U. S. Army duty in the Philippines, commanding American forces in the Southwest Pacific in World War II, as occupation commander of Japan since V-J Day, and as United Nations commander in the Korean War—until he was fired last week by President Truman.

MacArthur is en route to Washington to defend the Asian policies that led to his abrupt dismissal.

A great roar went up from the crowd at the airport, on the shores of San Francisco Bay, as his silvery constellation made a gentle landing.

Huge spotlights shone on the plane as it taxied toward a halt near the Panamerican Airways administration building.

The Bataan required several minutes to make a long, dogleg approach to the welcoming area because of the way the airport runs into the bay.

Another great roar from the crowd as the Bataan nosed up directly in front of the flag-draped welcome platform.

Even before the plane stopped a huge platform loaded with photographers pushed up obliquely so the scores of cameramen could get a picture of the general as he set foot on continental United States.

Another roar arose as a blue-uniformed officer guided the unloading steps to the Bataan and its big door opened.

Mrs. Jean MacArthur was the

Continued on Page 12, Column 3

It wasn't an escaped convict. It wasn't an air raid. And it wasn't because the war was over in Korea.

Those plant whistles you heard in Atlanta around 10 p. m. Tuesday were sounding for General MacArthur—an hour before he was due to arrive in San Francisco. Nobody seemed to know who blew the first one—somewhere near Ponce de Leon ball park—but the movement quickly spread throughout the city.

The whistle-welcome angered at least one Atlantan who called it "an unnecessary public nuisance—endangering public safety and welfare." It was, declared Miss Helen Hughes, of 425 Harold Ave., N. E., disgusting that "some absurd creature started blowing a whistle in honor of the returning Caesar."

Smoke Covers Red Retreat; UN Rolls On

By LINDESAY PARROTT
Special to The New York Times and The Atlanta Constitution

TOKYO, Wednesday, April 18. The Chinese and North Korean forces pulled back deeper into North Korea Wednesday behind screens of brush fires which sent clouds of smoke rolling skywards to hide their movements from United Nations planes.

Eighth Army headquarters announced that there were "indications of a general withdrawal" along the Korean front as the United Nations troops rolled close to the Communists' Chorwon-Kumhwa-Hwachon defense triangle. After initial opposition in the western sector to the continued United Nations advance, the rear guards broke off the fight, leaving only "light and scattered resistance" to be faced by the probing United Nations tank and infantry columns.

One reconnaissance force penetrated Chingyangdong, 16 miles north of the 38th Parallel—one of the deepest inroads made to date into North Korea. Chingyongdong is about six road miles from Kumhwa, believed to be one of the main enemy bases.

There were indications that the Communists again were abandoning some of their equipment in their retreat. A tank patrol moving north of Yonchon in the west central sector, the Eighth Army announced, came upon and destroyed 70 tons of enemy ammunition.

Near the center of the Allied line across the peninsula the advance moved into important hill positions south of Chorwon—a city 18 miles above the 38th Parallel—threatening to break into the Communists' Chorwon-Kumhwa-Hwachon defense triangle. Chorwon is the most important railway junction and road center in this sector of Korea and has been the terminus and distribution point for enemy supplies and reinforcements down from Manchuria.

Bradley Hits War Views Of M'Arthur

By LOUTHER HORNE
Special to The New York Times and The Atlanta Constitution

CHICAGO, April 17—Without mentioning Gen. MacArthur's name, Gen. Omar N. Bradley, chairman of the Joint Chiefs of Staff, in address here Tuesday, indicated his support of President Truman in the controversy with the deposed Far Eastern commander over Korean war policy.

Rejecting MacArthur's proposal for carrying the war to China with aerial bombardment and coastal blockade in an effort to end the conflict, Bradley, who helped plan the Korean military campaign, said:

"As we proceed with the assigned military task in Korea, your military advisers and planners are keeping these three important factors in mind:

"Because we are intent upon preventing World War III, we are not making moves that might lead to an enlargement of the present conflict.

"Furthermore, because we seek peace and an end to this war in Korea, our government is cautious in every decision that might prolong this conflict.

"I might add that it has been difficult for the men in the field to refrain from attacking the air bases in Manchuria. However, Communist air intervention has not been a factor in the ground action to date. Neither has it been any serious threat to our Air Force.

"And third, every decision we

Continued on Page 12, Column 4

New State Building Hit By Sales Tax

By HOKE SMITH MAY

Georgia's three per cent sales tax is going to take a huge slice out of the State Building Authority funds.

Atty. Gen. Eugene Cook ruled Tuesday that materials used in more than $200,000,000 worth of prospective State Building Authority projects will be subject to the tax.

Cook delivered his opinion at the request of State Revenue Commissioner Charles D. Redwine.

The legal department head said authority projects were taxable because the building groups were established by the General Assembly as separate corporations and not as adjuncts of the state.

To rule that the authorities are state adjuncts and therefore exempt from the sales tax would threaten their survival, Cook said.

The groups include the State School Building Authority, the University Building Authority, the Hospital Authority and the State Office Building Authority.

Authorities operate generally under this system: The authority issues revenue certificates to provide funds for constructing buildings. Then the completed structure is rented by the authority to the state agency for which it was built. After revenue certificates are liquidated through the rental contract, the building becomes the property of the state agency.

Wife Sees Mate Drown In River Here

By CELESTINE SIBLEY

The turgid, tricky river from which he wrested their living took a Fulton County father from his nine children Tuesday.

John Atwood, 38, feared and hated "the old Chattahooch'" but he worked on it from daybreak until dark because the course, amber sand beneath its waters meant "breakfast syrup and supper beans" for his wife, Cleo, and their children.

He worked until noon Tuesday when a lever pole suddenly broke beneath his hands on a sandpump barge in mid-stream and he was flung into the current. He floundered helplessly, unable to swim, and while his wife and their eldest son, Howard, looked on, he was swept to his death.

Death came to him a few blocks from the little house at 2363 Paul Ave., in Riverside community, where seven small children, cared for by the 16-year-old daughter, Patsy, waited hopelessly "for Daddy to come home" hours later. Atwood's body was recovered at 2:45 p. m. but the younger children were unconvinced at nightfall that he would not return.

"Daddy's a-coming," pronounced five-year-old Carol. "He always comes."

Mrs. Atwood and their eldest son, Howard, 18, worked with the

Continued on Page 2, Column 5

Symington Chosen for RFC Helm

Special to The New York Times and The Atlanta Constitution

WASHINGTON, April 17.—President Truman has asked W. Stuart Symington, chairman of the National Security Resources Board and former Secretary of the Air Force, to head the much-investigated and reorganized Reconstruction Finance Corporation. Symington agreed Tuesday to take the assignment, and his nomination was scheduled to go to the Senate promptly for confirmation.

Under the reorganization plan, which received final congressional approval last Friday, the present five-member board of directors of the RFC will be abolished and the controverted lending agency put under full charge and responsibility of a single director. The reorganization becomes effective when the new administrator takes office, at any time after April 30.

Meanwhile the Senate Banking and Currency Committee assigned to the RFC investigating subcommittee headed by Sen. Fulbright, Democrat, Arkansas, the job of studying copies of from 800 to 900 letters written during the last decade to the RFC by members of Congress on behalf of constituents' loan applications. The subcommittee staff is to classify the mail, looking for signs of direct attempts to influence the lending agency.

Come Inside . . .

Bisher	15
Business	25
Celestine Sibley	19
Classified Ads	26-31
Comics	14
Cross-word Puzzle	32
Editorial Pages	18, 19
Financial News	24, 25
Home and Family	21-23
Jack Tarver	18
Leo Aikman	18
Obituaries	26
Ollie Reeves	18
Radio and Television	13
Society	21-23
Sports	15-17
Star Gazer	20
Theater Programs	8
Today's Events	3

Spring Is Here, So It Says Here

At long last, Spring may have come to Atlanta for an extended stay.

Forecast for Wednesday is for fair and warmer, with a temperature high of 70 after a morning low of 46, and Thursday will be cloudy and warmer, with a high of 78 and a low of 46.

Tuesday's extremes were 37 and 60.

Markets at a Glance

NEW YORK, April 17—(AP)—Market trends Tuesday:

Stocks—Mixed; selected issues in demand.

Bonds—Quiet; rails decline.

Cotton—Irregular; profit taking and hedging.

Exchange sales: stocks, 1,440,000 shares; bonds, $3,780,000; curb stocks, 370,000 shares; curb bonds, $240,000.

CHICAGO: Grain and livestock market trends Tuesday:

Wheat—Mixed, May firm, other months easy.

Corn—Easy; followed general trend lower.

Oats—Weak; improved weather for seeding crop.

Hogs—15 to 25 cents lower; top $21.15.

Cattle—Unevenly 50 cents higher to 25 lower; top $41.50.

MacARTHUR'S GREAT GAMBLE

John Gunther's 'Riddle of MacArthur' Begins Today

Editor's Note: This book was written before Gen. MacArthur was fired by Mr. Truman, which provides an interesting reflection on the General in view of recent developments.

RIDDLE MAKER
Gen. MacArthur

By JOHN GUNTHER

When Gen. MacArthur's unarmed plane, the Bataan, first came into sight of Japan on Aug. 30, 1945, the General was dozing quietly. The softly symmetrical white cone of Mt. Fujiyama became visible, and Gen. Courtney Whitney, his chief political adviser, tapped him on the arm gently. MacArthur woke up, murmured, "Well! Good old Fuji!" paid no more attention, and promptly fell asleep again.

Nobody could guess what treachery there might or might not be in Japan. A fierce army of 2,500,000 still existed in the home islands. Fanatic militarists had just made a brief abortive revolt against the Emperor for surrendering.

MacArthur's decision to accept the capitulation on the Missouri in Tokyo Bay before more than a handful of American airborne troops arrived had been called the greatest gamble in modern history.

Professors who studied Japan all their lives, military experts who knew every nook and cranny of the Japanese character, thought MacArthur was taking a frightful risk. There would be guerrilla warfare for years within 10 miles of Tokyo. No American administrator would be safe without permanent heavy guard. The country would blaze with a permanent flame of hatred for the conquering Americans. And so on.

The MacArthur party landed at a pockmarked Kamikaze strip called Atsugi, and the General put up for the night in the New Grand Hotel in Yokohama, the only one in operation. It was filthy, decrepit, and alive with small animal life.

The Japanese staff, petrified at what was going on, managed to dig up a steak for dinner. Gen. Whitney, sitting next to MacArthur, thought the food might be poisoned; only by vigorously restraining himself did he resist the spontaneous impulse to snatch the meat away as MacArthur started to eat. MacArthur simply ate.

After signal and radio crews had gone ahead. The party set out for the enemy capital the next day in the few cars available. MacArthur saw several of his officers carrying arms. "Put all guns away," he said.

A few weeks later the General returned to Atsugi to meet Mrs. MacArthur, who came with their son Arthur and his Chinese amah (nurse), Ah Chu. There was no guard at all at the airport. The General, unarmed, with one aide, unarmed, constituted the entire reception committee. The group drove back to Tokyo through the broken streets, unlighted, and menacingly deserted.

"Isn't it dangerous?" Mrs. MacArthur whispered.

"Not at all," the General smiled.

These episodes, minor as they are, tell a good deal about MacArthur. They demonstrate his undoubted courage, his instinct for understanding Orientals, his simplicity in some respects, his fatalism, his fixed sense of objective, and something else that has led him into danger on occasion—a tendency to exaggerated optimism, based on his unalterable conviction that he is a man of destiny.

Some people in Japan, even after the occupation had been going on for several months, did not fully realize that MacArthur was the boss. On Jan. 4, 1946, came the first "purge" order, and this was a stark awakening. Three or four members of the cabinet had to be dismissed, because they had been militarists, i.e., war criminals, before the war.

Continued on Page 19, Column 1

Truman-M'Arthur Clash Inevitable

By JOHN GUNTHER

Much in MacArthur's spectacularly ornate character, as described in the current series appearing in this newspaper, made his conflict with the President inevitable. When Mr. Truman ousted the Supreme Commander on April 11, forces that had been at work for a long period reached a voluminous climax which, like the last act of a Greek tragedy, seems to have been preordained.

Gen. MacArthur had, and has, a superabundant ego, great will to power, and an inflexible sense of mission. He did what he did out of the highest motives—patriotism, duty. But his formidably successful years of rule in Japan had led him to believe that he—and he alone—was Master of the East.

"The Riddle of MacArthur" atttempts to tell in copious detail the story of this extraordinary man so packed with contradictions—a man of the utmost loftiness of mind and an administrator of undoubted genius, who was led into grave blunders either by lack of good information from his subordinates or by flamboyant overconfidence.

MacArthur, it would seem from the record, was deliberately, flagrantly, disobedient to his superiors. He was apparently guilty of conduct that he would not have tolerated for an instant from

Continued on Page 19, Column 2

Russell Blocks Joint Administration Probe

Sidesteps Move To Review Military, Foreign Policies

By WILLIAM S. WHITE

Special to The New York Times and The Atlanta Constitution

WASHINGTON, April 17—A Republican demand for a joint Congressional investigation of all the high military and foreign policies of the Truman administration was blocked Tuesday, temporarily at least, by Senate Democrats.

They put in a counter-proposal for an inquiry to be made by the Senate Armed Services and Foreign Relations Committees, sitting jointly and under the chairmanship of Sen. Russell, Democrat, Georgia, and thus not including members of the House of Representatives.

The prospect Tuesday night was that this second alternative was likely to prevail at the end.

The certainty was that whatever type of investigation ultimately was set in motion, its point of departure would be President Truman's dismissal of General of the Army Douglas MacArthur from his Far East commands.

DROWNING VICTIM

John Atwood

INQUIRY WELCOMED

A White House informant declared the Russell inquiry would be welcomed by the President. Mr. Truman was represented as confident that his stated reasons for breaking Gen. MacArthur, a refusal to accept Administration policy in Asia at what the President has asserted was the risk of proviking a third world war over China would be vindicated.

In other Truman-MacArthur developments Tuesday:

1. President Truman called off a spech scheduled for Thursday afternoon shortly after MacArthur's address at 12:30 before Congress. The President didn't want to distract from "Gen. Douglas MacArthur's day," the White House explained. Mr. Truman was to speak before the American Society of Newspaper Publishers in Washington at 2 p. m.

2. In bitter Senate debate on the controversy stemming from MacArthur's removal, Sen. Cain, Republican, Washington, introduced a resolution calling on Congress to declare war against Communist China and North Korea. Another resolution by Cain favored an "orderly withdrawal" of U. S. troops from Korea. Cain told the Senate that these are the two courses open to the United States and that one or the other should be followed.

The Senate Tuesday joined the House of Representatives in voting unanimously to hear Gen. MacArthur himself Thursday from the dais of the House chamber.

REPUBLICAN AIMS

Thus victorious in forcing an appearance by Gen. MacArthur over the head of the President and from a rostrum ordinarily reserved for heads of state, the Republicans turned at once to efforts to put under hostile review the whole world strategy of the Administration.

The Senate Republican Policy Committee, which comprises the hierarchy of the party and is headed by Sen. Robert A. Taft, of Ohio, met in the morning and prepared a concurrent resolution, requiring the action of the House and Senate alike, for an investigation by special 24-man committee. It was then introduced by Sen. Homer Ferguson, of Michigan, as an embodiment of the official Republican party position.

Twelve of the members of this panel would be from the Senate and twelve from the House. Most significant, this Republican plan was for an even partisan division—twelve Democrats and twelve Republicans.

Taking the lead for the Democrats, Sen. Russell, a foe of President Truman on dozens of occasions domestically, argued that the Republican proposal was "premature" and unnecessary.

RUSSELL WINS OUT

He recalled that the Congressional Reorganization Act of 1946 was intended, among other things, to stop the establishment of special investigative committees.

He declared, moreover, that last week, shortly after the MacArthur incident had opened, he had set out, at the request of the Republicans themselves, to hold an inquiry by the Armed Services Commitee, of which he is chairman. Gen. MacArthur already has agreed to testify.

Now, Mr. Russell said, the Democrats were willing to bring the Foreign Relations Committee into the scene, but to go no farther. While he did not specifically mention this point, Democratic resistance was heavily based upon the fact that the Republican plan would knock out the ordinary edge in control that any majority power has over all committee work.

The upshot was that Sen. Russell objected to immediate consideration of the Ferguson resolution and the matter was put aside.

Staff Photo—Ryan Sanders

"CHILDREN, YOUR FATHER IS DEAD"

Mrs. John Atwood and Mary, 11; Patsy, 16; Della May, Nine; Brenda, Seven; Carol, Five; Ellen, Four

Staff Photo—Sandy Sanders

WIFE AWAITS DROWNED HUSBAND'S BODY

Mrs. John Atwood Beside the Life-Taking Chattahoochee

DROWN

Continued From Page 1

father and were on the shore watching when he went under.

"We'll have to go back to the river," the tired, careworn mother said. "It's a living for us—but I'll have to find somebody else to work the pump on the river. I can't stand to have my boy out there."

2 QUIT SCHOOL

Mrs. Atwood said she and her husband and son pumped sand "on halves" for A. W. Reese. None of them can swim. She said both Patsy and Howard had to quit school at 16 to help at home. While she talked, the other children busied themselves around the house, preparing to go to the homes of relatives until after the funeral. Barrett Funeral Home in Riverside will be in charge of funeral arrangements.

Della May, nine, and Mary, 11, collected scraps from the neighbors for two pigs they are fattening for the family's meat supply.

COULDN'T BUY MILK

The boys, Howard, Johnny, 14, and William, eight, went with a neighbor to get their grandmother.

"All our children have to do for themselves and each other," the mother said. "We had a big family and their Daddy was crazy about every last one of them and was always hoping to do better for them in the way of schooling and a living. We had plenty, such as it was. I never could buy milk for them and it's lucky they didn't want eggs. But we've had enough, such as it was. Now . . . now I don't know what'll become of us."

The other Atwood children include Ellen, four, and Brenda, seven. Three others are dead.

Urge WSB Have Voice In Disputes

New Board Asked With 18 Members

By JOSEPH A. LOFTUS

Special to The New York Times and The Atlanta Constitution

WASHINGTON, April 17—President Truman's national advisory board on mobilization policy, by a 12-to-4 vote, advised the President Tuesday to set up a new Wage Stabilization Board with the right to make recommendations in disputes which substantially threaten national defense.

The four members from industry cast the "no" votes. The public, agriculture, and labor members stood together.

The new wage board would be tripartite, with six members representing the public, six representing labor, and six representing management. Labor two months ago quit a nine-man board similarly constituted, protesting a 10 percent limit on wage increases adopted by the public and industry members. The old board's power was limited to recommendations on wage policy. It had no authority to consider non-wage disputes, such as the proposed new board would have.

PRESIDENT SILENT

Whether President Truman will follow the advisory group's advice was the next question and the White House was not prepared to answer it Tuesday night.

The President has had conflicting advice as to the legality of setting up of a board to handle non-wage cases in the absence of an agreement by industry. There is no doubt about its right to interpret its own wage regulations. Three of the four public members of the advisory group supporting Tuesday's recommendation are lawyers. One of them, William H. Davis, of New York, said "I personally haven't any doubt it is a legal thing to do." Paul Porter, of Washington, expressed a similar opinion.

BOARD'S OKAY SEEN

It is Davis's opinion that the President has a right to seek advice from any source he chooses and that the President would be doing only that when he referred disputes to a wage board. The board would have no enforcement power of its own.

Whether that rationale will make any difference to the Justice Department remains to be seen. It previously had advised the President that a labor-management was necessary to set up a disputes board.

The board under contemplation then would have powers of final decision. Under Tuesday's proposal, the board would issue binding orders only when both parties to a dispute agreed in advance to refer their dispute for that kind of decision.

SHORTHAND IN 6 WEEKS

Typing Optional

Famous Speedwriting System. Uses ABC's. No Signs. No Symbols. No Machines. For Business and Civil Service. New classes start every Mon. DAY, EVE. Low Cost. Schools in all major Cities. Over 100,000 Graduates. Come. Observe. Speak to Our Pupils.

Speedwriting

23 Broad, S. W. AL. 3960

THE ATLANTA CONSTITUTION

Issued every weekday morning except New Year's Day, July 4, Labor Day, Thanksgiving and Christmas, and entered as second-class matter at the Post Office at Atlanta under Act of March 3, 1879.

The Atlanta Constitution (morning), The Atlanta Journal (evening), and The Atlanta Constitution and The Atlanta Journal (Sunday) published by Atlanta Newspapers, Inc., 10 Forsyth Street, Atlanta, Georgia.

Subscription prices by carrier: Morning and Sunday or Evening and Sunday, 1 week, 40c; 1 month, $1.75; 3 months, $5.20; 6 months, $10.40; 1 year, $20.80. Morning or Evening, daily only, 1 week, 30c; 1 month, $1.30; 3 months, $3.90; 6 months, $7.80; 1 year, $15.60. Morning, Evening and Sunday (13 issues), 1 week, 70c; 1 month, $3.05; 3 months, $9.10; 6 months, $18.20; 1 year, $36.40. Single copies: Daily, 5c; Sunday, 15c. Plus 3% sales tax on sales and deliveries made within the State of Georgia. Subscription prices by mail on request.

Cocoa beans grow directly on the trunk and main branches of the cocoa tree, not at the tips of the branches as do many seeds.

DANCE YOUR WAY TO POPULARITY THIS SUMMER

GOOD DANCERS always have the best times. And, you can be a good dancer in no time if you come to Arthur Murray's. Let one of his talented experts show you how quick and easy it is to learn to dance the Arthur Murray Way. Then, you'll find this summer the gayest ever. Don't wait... come in now. Studios open from 10 A.M. to 10 P.M.

Studios delightfully air-conditioned

Sensational New Policy! ONE PRICE TO ALL

BIG VALUE!

$8.50

30 Styles, Shapes, Colors

Lenses Ground to Your Exact Needs. The Frame of Your Own Choice—at One Price—the Same Price to Everybody. No Appointment Needed.

Bifocals if needed $3 extra. Prescription Sunglasses, Single Vision, $9.50. No More, No Less. You Can't Pay More!

Our ONE-PRICE policy on complete glasses is something most people never dreamed was possible. It is possible only because we are able to eliminate all middleman's profits. We grind our own lenses, in our own laboratories, make our own frames in our own shops. There's a BIG saving and we pass it directly along to you. All we ask is $8.50 for our complete glasses. Satisfaction guaranteed. Come in—get the glasses you need and save! No Appointment Necessary.

$1,000.00 REWARD

We will pay $1,000.00 to anyone who can purchase glasses here for more than the price quoted in this advertisement.

REPAIRS

Broken lenses duplicated. Frames repaired and replaced at lowest prices. Oculists' prescriptions filled at same low, low price!

KING Optical Co.

FOUNDED 1904

Volunteer Bldg.

Broad & Luckie Sts.

Phone: ALpine 3125

86 LUCKIE ST., SUITE 325

Hours 9 a. m. to 5 p. m.

British Bets On Cash Basis Proposed

LONDON, April 17—(AP)—A royal commission on gambling declared Tuesday there is no evidence that gambling is "a cause of crime." It proposed that Britons be permitted to bet on a cash as well as a credit basis. The commission also would lower the age for betters, from 21 to 18.

Bookmaking is legal in Britain. Licensed bookies compete with the pari-mutuel windows at the big horse and dog tracks. But, as things stand now, all transactions with bookies must be on credit. Bets are laid by phone and mail. The commission's recommendation would permit persons to place bets over the counter without the necessity of opening an account.

The commission, after a two-year study, told the labor government it found no objections on moral grounds to placing a bet on the horses now and then, trying to pick football winners or playing bridge in public for small stakes.

At the same time, it called for stricter government controls of some forms of gambling. It rejected the idea of state-operated lotteries for revenue, seeing no reason "to depart from the general principle that it is undesirable for the state to make itself responsible for the provision of gambling facilities."

On Feb. 5, 1951, China's "Year of the Tiger" ended and the "Year of the Rabbit" began.

Free Enterprise Only Force Russia Fears, Byrd Tells DAR

WASHINGTON, April 17—(AP)—Sen. Byrd, Democrat, Virginia, said Tuesday that America's free enterprise system is a greater deterrent to world conflict and a more dependable guardian of world peace than the United Nations will ever be.

"It is the only force in the world today that Russia fears," the Senator told the 60th annual congress of the Daughters of American Revolution. "It must be preserved."

Byrd said he is shocked and alarmed by the delusion and disunity with which this country faces what is probably its greatest crisis since Valley Forge. He said he fears the country is in more danger from disunity at home than from enemies abroad.

He said that this was one of the reasons that prompted him to urge that Gen. MacArthur, deposed by President Truman as Far Eastern commander, be invited to address Congress.

He declared that MacArthur, as a great military hero, should have the same dignified reception as was given Gen. Eisenhower on his return from Europe at the end of the last war.

"And then let us all pray that out of a free discussion may come the best solution of these grave perils that confront us," said Byrd.

Byrd, who has declared war on nondefense government spending, said "neither Democratic freedom nor the free enterprise system can survive either confiscatory takes or overwhelming debt."

"Our worst strain in the desperate days ahead may be economic attrition at home.

"We must put Santa Claus in a deep freeze for the duration of the emergency. We cannot carry the world on our shoulders abroad and the new debt on our back at home."

During the day, the DAR unanimously passed a resolution praising Douglas MacArthur.

Truman Plans White House Bomb Shelter

WASHINGTON, April 17—(AP). President Truman has earmarked $881,000 for construction on a bomb shelter at the White House, hearings on an appropriation bill disclosed Tuesday.

Budget Director Frederick J. Lawton said that sum was set aside from special emergency funds for construction of "protective installations" at the executive mansion.

When questioned about how many persons the shelter would hold and other details, Lawton asked and received permission to reply "off the record."

The funds are over and above the $6,500,000 previously appropriated for reconstruction and renovation of the President's house.

Previous reports have said the White House shelter is being remodeled to permit better communications and a longer stay, among other improvements.

Boy Slain Viewing Cache of Whiskey

CHATTANOOGA, Tenn., April 17—(AP)—One of two curious boys, brothers, was shot and killed as the pair inspected a bootleg whiskey cache and Tuesday a 44-year-old cripple was charged with murder.

The dead child was 13-year-old Dale Rymer, son of Mr. and Mrs. John Rymer.

Homicide investigator Roy Clinton said John E. Pollard was being held without bond on a murder charge.

Clinton reported that Dale's brother, Gary, 11, said they found the corn whiskey in a crate about 60 feet from Pollard's home Monday, that they examined it and turned to leave.

At that moment, Clinton continued, Gary told him a shot rang out, Dale dropped and he saw Pollard aiming the gun in their direction.

Clinton quoted Pollard as saying he was cleaning his .22-caliber rifle when it discharged accidentally. Pollard denied knowledge of the whiskey, the officer said.

'Voice' To Give Series Of Anti-Red Plays

WASHINGTON, April 17—(AP). The State Department reported Tuesday it has started a series of broadcasts of a radio play, "Darkness at Noon," based on Arthur Koestler's novel on the 1937 Moscow purge trials.

The play is anti-Communist. The Voice of America began the series with a one-hour presentation Saturday. It will be repeated later in a score of foreign language transmissions.

A tobacco field may recover from hurricane damage in a year by producing a new crop, but it takes coffee plantation five to seven years.

Surety-Bonded Termite Control

FLYING ANTS MAY BE TERMITES!

Be Sure . . . Safe

FREE INSPECTION & ESTIMATE

EM. 4545 ORKIN

591 Peachtree St.

TILE BATH AND FLOOR

Floors and side walls of your bath can be transformed before your eyes with modern new products designed for beauty and easy care at a modest cost, 5'x7' bath.

For as Little as $12 Down

$4.96

Per Mo. for 24 Months

ARRANGED BY

West LUMBER CO.

At MORNINGSIDE, VErnon 8841
At SCOTTDALE, EVergreen 2727
At EAST POINT, FAirfax 4311
At Gordon & Hightower, FR. 3671

Capital Constellations

Non-Stop NEW YORK

(LaGuardia Airport)

DIRECT NON-STOP ROUTE

ATLANTA

WASHINGTON, D.C.

NEW YORK

Call ALpine 5611 or your travel agent. Ticket Office: Piedmont Hotel

Capital AIRLINES

Official Watch Girard Perregaux Capital Airlines

Dependable Service for 24 Years

A KINNEY FIRST

SALE

Of Spring and Summer

CASUALS

to start the season

Instead of waiting 'til the end of the Season to run a sale on Casuals, KINNEY'S is FIRST AGAIN with a

SALE NOW

on Spring and Summer Casuals

A large variety of styles and colors in time for your Spring or Summer Vacation and week-end wear.

Amazingly Low Priced at Only

1.97 AND 2.87

KINNEY'S

65 WHITEHALL STREET

UN Reaction To N. Korea Bid Cautious

Special to The New York Times and The Atlanta Constitution

LAKE SUCCESS, April 17—Top United Nations circles were in consultation Tuesday on whether to reply to North Korea's "demand" that the Korean problem be settled at a conference of all the countries concerned.

Some United Nations delegates said that the North Korean message of Monday might be intended as a first move toward negotiations. Several important delegates suggested that the United Nations should ask for "clarification" from the North Koreans and put a direct question to Pyongyang as to whether the North Korean Communist Government was willirig to agree now to an immediate ceasefire.

The overall reaction to the North Korean communication, however, was cautious. It was pointed out that the "peace" part of the message was just one paragraph repeating the call for a conference issued at Berlin in February by the Communist World Peace Council and that it was preceded by some 1,800 words of denunciation of United States and South Korean "atrocities."

But one Eastern European diplomatic source said that the North Korean communication was "significant," potentially important, and that it envisaged a cease-fire.

Meanwhile, it was reported on good authority that the Indian Government again was taking "diplomatic soundings" in Peiping through its ambassador, Sardar K. M. Pannikar. It was reported without official confirmation that at a meeting Sunday 12 Arab and Asian countries asked the Indian Government to instruct Pannikar to tell the Chinese Communists that the time seemed ripe for concessions from Peiping.

Probation Officer Lauds Masonry

G. Allen Maddox, Fulton County probation officer, told the DeKalb County Masonic Association Tuesday that "the high standards of Masonry help to control crime." He said there was a noticeable absence of Masons among law violators each year.

ADVERTISEMENT

Eye Don'ts For Factory Workers

1. Don't use eyes unnecessarily. 2. Don't read in poor light. 3. Don't neglect eyes exposed to dust, wind or overwork. Bathe them with Lavoptik. Quickly soothes inflamed, sore, burning, itching and granulated eyelids or money refunded. Thousands praise it. 35 years success. Get Lavoptik today. At all drug stores.

TODAY'S EVENTS

ATLANTA LEAGUE OF WOMEN VOTERS, Henry Grady Hotel, 10:30 a. m., annual meeting; 12:30 p. m., luncheon meeting, Miss Johnnie Hilburn, President, League of Women Voters of Georgia, to speak.

ATLANTA ALUMNAE ASSOCIATION, SIGMA ALPHA EPSILON, Piedmont Motel, 12:30 p. m., committees to be announced.

ATLANTA MASONIC CLUB, Wooding's Banquet Hall, 12:15 p. m., Paul Weir, Manager, Atlanta Water Works, to speak on "What the Buford Dam Will Mean to Atlanta."

AIRPORT AREA KIWANIS CLUB, Piedmont Inn on Stewart Ave., 12:30 p. m., Chief Warrant Officer J. A. Kennedy to give special demonstration on "The Art of Relaxation."

HAWTHORNE GARDEN CLUB, home of Miss Winifred Hawk, 846 North Ave., N. E., 2:30 p. m., speaker: Mrs. Charles Outlaw.

CHILD STUDY GROUP, Central Congregational Church, 180 Ponce de Leon Ave., 10:30 a. m., speaker: Dr. Carl Whittaker; subject: "Jealousy Among Children."

FULTON COUNTY HOME DEMONSTRATION CLUB, Central Unit; schoolhouse, 2 p. m.

LOYALTY CLUB, MAPLE GROVE NO. 86, SUPREME FOREST WOODMEN CIRCLE, home of Mrs. Eva Hill, 836 York Ave., S. W., 10 a. m.

AMARYLLIS GARDEN CLUB, American Legion Hall, 155 Moreland Ave., 11 a. m.; speaker: Mrs. John Hollingsworth.

SIGMA CHI ALUMNI, Belmont Restaurant, 12:30 p. m.

PINE TREE GARDEN CLUB, Atlanta Historical Society, 1753 Peachtree St., 10:30 a. m.; installation of officers and presentation of award.

HENRY GRADY HIGH MIXED CHORUS, 8 p. m., Henry Grady Gymnasium; presentation of "Mikado."

British Admit U. S. Now Rules Seas

LONDON, Wednesday, April 18. (AP)—Britain acknowledged Tuesday that the United States has supplanted her as queen of the seas.

The Labor government issued a white paper explaining the choice of an American Admiral to command Atlantic defenses under the North Atlantic alliance, which, many Navy-proud Britons disapproved.

"Our own contribution will be a great one, but over-all resources of the United States Navy are, however, far greater than our own and only by a large deployment of these resources can we hope to fight successfully another battle of the Atlantic," the statement said.

The choice of an American commander-in-chief was the unanimous decision of the 12 Atlantic Pact Allies, the statement said, and Britain was not "brushed out of the way" as Conservative Leader Winston Churchill charged in the House of Commons Feb. 22.

The Commons is to debate the subject Thursday.

U. S. Adm. William M. Fechteler is widely reported to be the American choice for the job, which will parallel that of Gen. Dwight D. Eisenhower on the continent of Europe. The formal nomination "is now awaited," the white paper said.

Paris Parley Puts Trieste Into Re-draft

By LANSING WARREN

Special to The New York Times and The Atlanta Constitution

PARIS, Wednesday, April 18—Another Western re-draft of a Big Four foreign ministers' agenda was submitted to conference in the Palais Rose Tuesday. Andrei Gromyko, the Soviet Deputy, in preliminary comments, raised his usual objections. He said that inclusion of an item on Trieste wa sa step forward and promised to give the text some further study.

The opinion after the meeting in the Western camp was that Gromyko's first remarks were for the protection of his position and that he would now consult his government. The chances of an early agreement appeared to be slight, even if Tuesday's offer marked an advance on last week's deadlock.

In the new text they submitted, the three Western powers made what they considered to be a major concession, granting a chief role to the Big Four powers in relation to any arms reduction. In addition to this they proposed the inclusion of two new items on the agenda, one for the discussion of peace treaties with the Balkan countries and another for discussion of the question of Trieste. The latter point was intended to meet a Soviet claim but the preceding item would offset it to some extent in the Western view.

With regard to the item on the Balkan countries, Gromyko objected that the Soviet Union wanted to bring in a peace with Italy, Austria and Germany and that it would not accept the item if it were limited to just the Balkan nations.

Medicos Meet In Augusta

AUGUSTA, April 17—(AP)—More than 800 physicians and their wives were here Tuesday to attend the 101st annual convention of Georgia's Medical Association.

The first session of the convention was held at 2 p. m., a meeting of the house of delegates.

Scientific papers are scheduled for the association's closed meeting Wednesday. Dr. A. M. Phillips delivers the president's address Wednesday night.

During the meeting, the association will elect officers for 1951-52.

Red Probers Threaten Arrest for Missing Witnesses

WASHINGTON, April 17—(UP)—House investigators threatened Monday to arrest nine "missing" Hollywood witnesses as three more film and radio figures refused to answer questions about alleged Communist affiliations.

Radio Writer Sam Moore, who once wrote "The Great Gildersleeve," was joined by movie actress Ann Revere and screen writer Harold Buchman in refusing to tell the House Un-American Activities Committee whether they are or ever have been Communist Party members.

Ann Revere

All three based their refusal to answer questions on their constitutional right to avoid statements that might subject them to Federal prosecution. The committee, however, said it had the numbers of Communist Party cards issued to each of them in Hollywood in 1945.

The committee made public names of nine witnesses on whom it had been unable to serve subpeonas, and Chairman John S. Wood, Democrat, Georgia, said the group might ask the House to issue "arrest warrants" for them.

This technique, used successfully by the Senate to produce reluctant witnesses in its crime inquiry, would have the effect of making the witnesses fugitives from justice.

Three of the nine missing witnesses have been identified in recent committee testimony as former Communists. They are acress Koren Morley and writers Michael Uris and Leonardo Bercovici.

The others, accused by a committee investigator of deliberately avoiding subpeonas, are radio writer George Backus Alexander, free lance screen writer Fred Rinaldo, unemployed screen writer Hugo Butler, Director Jack Berry, Lew Solomon and Edward Huebsch.

Wood said the question of arrest warrants would be considered at a committee meeting later this week, but the issue could not come before the House before next week.

THERE AND BACK IN A DAY NOT STILL ON THE WAY

The Colonel says: "I do more traveling than Marco Polo and yet I'm a homebody in my heart and fact, thanks to Delta."

CHICAGO 2 HRS. 26 Min. • DALLAS 3 HRS. 25 Min.

For Reservations Phone LAmar 3242

TICKET OFFICE: 87 Forsyth St., N.W.

Or Call Your Travel Agent

Delta AIR LINES

Davison's

Davison's invites you

to a party to meet

Daniel Whitehead Hicky

on the publication date of his new book of poetry

"Never the Nightingale"

with illustrations by Athos Menaboni

Today at 4 p. m. Davison's Restaurant, Sixth Floor

- *Hear the author read from his newest book!*
- *Listen as Ed Kane sings 3 songs with lyrics by Mr. Hicky. Mr. Kane's accompanist will be Mike McDowell.*
- *Meet Mr. Hicky and let him autograph your personal copy of "Never the Nightingale."*
- *Join us for refreshments! We're expecting you!*

Bold Strokes of Fashion Genius

Charcoal Black

pure silk shantungs

The rage of Paris and of Peachtree... crisp, glistening silk shantung. Newly important in bold, Charcoal Black, with fuller, easier skirts, jutting pockets, no sleeves to speak of. Can you think of a pleasanter, smarter place to spend the Summer than inside one of these? Sizes 10 to 18. Also Sanka Brown and Navy. Designed by Miss America

49.98

Davison's Georgian Room, Second Floor

Spike your Charcoal Black Shantungs with Wild Canary Greens from Davison's Accessories, Street Floor

Davison's

GRADY HOSPITAL ROUNDUP

Textile Foreman Crushed To Death in E. Point Mill

An East Point textile worker was crushed to death between spiked rollers Tuesday, police said. A variety of accidents elsewhere sent 15 persons to Grady Hospital.

Charles Williams, 55, foreman of the picker room at the Piedmont Cotton Mills, was attempting to clear a picker roller, East Point Dets. W. B. Cawthon and H. L. Stanley said. Detectives said Williams' left leg was caught in the spikes on the roller and he was drawn between two giant spike rollers.

Fred Phillips, Negro employee at the mill, stood helplessly by, detectives said.

FUNERAL TODAY

Funeral services for Mr. Williams will be held at 4 p. m. Wednesday at the Harrison Road Baptist Church with the Rev. H. W. Morris officiating. Interment will be in College Park Cemetery.

He is survived by his wife, four sons, Pfc. Hubert A. Williams, USMC, of Jacksonville, Fla.; Pfc. Horace E. Williams, USA, in Germany, and Roy E. and Lonnie Albert Williams, both of Hapeville; three daughters, Mrs. G. O. Guest, of Atlanta; Mrs. D. A. Burdine, of Stone Mountain, and Mrs. Grace Finch, of East Point; four sisters, Mrs. J. H. Hillyer, Mrs. L. P. Rapes and Mrs. Anna Black, all of East Point, and Mrs. A. J. Dooley, of Fairburn; and nine grandchildren.

Three persons were injured, two seriously, when a fire department truck was involved in a three-way accident **at Memorial Drive and Moreland Ave.** Sgt. Roy Etheridge and Ptl. P. E. Edwards said Olin Smith, 43, and his wife, Mrs. Bessie Smith, 32, of Route 3, were admitted to Grady with possible fractured necks. Their two-year-old son, James Russell Smith, was treated for bruises about the head.

TWO DRIVERS BOOKED

The fire truck, driven north on Moreland by Winfred C. Barnett, 31, of 2717 Knox St., was answering a call to Flora Avenue and the Georgia Railroad, officers related. An auto driven east on Memorial by Charlie L. Newton, 62, of Dothan, Ala., pulled in front of the fire truck, officers said, and the truck swerved into a third machine occupied by the Smiths. Newton and Barnett were booked for failure to yield the right-of-way and accident.

Two pedestrians were injured. Sgt. E. T. Tumlin and Ptl. C. L. Huddleston said Mrs. E. Robellard, 23, of 1995 Manchester Rd., N. E., was slightly injured when struck by a truck on **Piedmont Ave. near Rock Springs Rd., N. E.** Roy L. Scoggins, 28, of Marietta, the driver, was booked for violating pedestrian rights and improper brakes.

Struck by a car **in front of 66 Baker St., N. W.,** Carl Adams, four, of 66 Baker St., N. W., was admitted to Grady with a possible fractured skull. Tumlin and Huddleston said the child ran from behind a parked car into the path of a machine operated by D. L. Hill, 25, of 646 Hemphill Ave., N. W.

TREATED FOR BRUISES

Mrs. Hilda Prudence Johnston, 31, and Mrs. Eleanor Worrell Ray, 50, of Route 1, Ben Hill, co-owners of the Sky-Ranch Nursing Home, were treated for bruises after an auto accident **on Campbellton Rd.,** Fulton County police said.

A mother attempting to catch her small daughter as the child toppled from a moving auto fell and sustained bruises to both knees, hospital attendants said. Mrs. Lillian Irene Goodwin, 41, of 21 Standish Ave., N. W., and the daughter, Barbara Jo Goodwin, were treated for bruises.

Lloyd Ronnie Wilson, five, of Route 1, Stone Mountain, sustained a head injury when he fell from a moving auto near Redan, DeKalb County police said.

Mrs. Sadie Judith Thorpe, 77, of 1266 McLendon Ave., N. E., tripped over an uneven place in the sidewalk near her home and fell, breaking her right wrist, Ptl. H. M. Kersey nad G. L. McGraw said. She was treated at Grady and transferred to Crawford W. Long Hospital.

Duncan N. Caldwell, 35, of 5113 Stokes Ave., S. W., manager of an Economy Auto Store on Bankhead Ave., N. W., had an index finger cut off with a power saw, hospital records showed. Ernest B. Holt, 63, of 199 Degress Ave., N. E., employee at the Atlanta Joint Terminals, fell against a cabinet, receiving a head injury.

Jesse Earl Millwood, 15, of 112 Little St., S. W., rode his bicycle against an open car door, sustaining a neck injury. Sarah Irene Russell, nine, of 902 Washington St., S. W., had a dog bite wound on the leg.

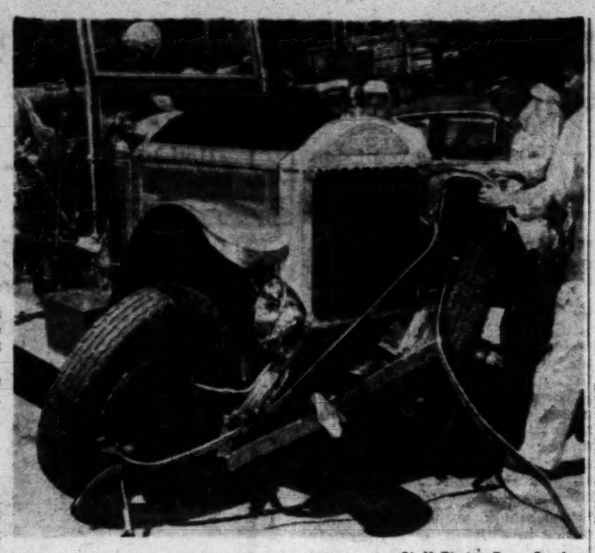

Staff Photo—Ryan Sanders

PUMPER FIGURES IN THREE-VEHICLE CRASH

Three injured at Moreland Avenue-Memorial Drive Intersection

WHEN YOU THINK OF DIAMONDS

Think of Holzman's Georgia Diamond Merchants showrooms at 305 Healey Building known throughout the South for its complete diamond service.

The world's finest diamonds may be purchased at a savings of 20 to 40 per cent, and our remounting department for special orders is available without charge.

In addition — diamonds can be appraised, loans are made through our loan department and we liquidate many diamond estates.

A comprehensive diamond service, supervised by Lawrence Holzman, President, is backed by the highest reputation of integrity in Atlanta since 1890.

Remember, when you think of diamonds, think of Holzman's Georgia Diamond Merchants, 305 Healey Building.

Rock Springs PTA Officers Quit in Row

Nine outgoing and six officers-elect of the new Rock Springs Elementary School's Parent-Teacher Association resigned Tuesday night because of an alleged lack of co-operation from the school's principal, Mrs. Tillou Forbes.

Their resignations, submitted in written form at a regular meeting of the PTA group, read:

"We, the undersigned members of the Rock Springs PTA, after careful consideration and study and being duly aware of the aims, objects and policies of the PTA, as completely understood, realizing the responsibility of the principal for contributing to the co-operative endeavor of the school and of the PTA . . . do hereby resign from the indicated offices, effective April 18."

Resigning officers declined to say specifically in what way they felt Mrs. Forbes has been unco-operative. Mrs. Forbes, who attended the meeting, refused to comment. The school, located on Lindbergh Dr., N. E., serve the Lindmont Apartment area.

Contacted by phone after the meeting, Fulton County School Supt. Paul D. West revealed five husbands of PTA members at the school called at his office recently and request removal of Principal Forbes on grounds she was "unco-operative." He said they refused to be more specific.

Later, West said, he received numerous telephone calls from other PTA members supporting Mrs. Forbes. He said he has invited both groups to appear in his office and air their opinions at their convenience.

Outgoing officers resigning Tuesday night prior to normal expiration of their terms at the group's next meeting included: Mrs. Joel T. Howell, president; D. C. Ellis, second vice president; Mrs. W. J. Delaney, Jr., recording secretary; Mrs. Dan Plaster, historian; Mrs. G. L. Dickson, building and finance chairman; Mrs. Charles B. Hintson, chairman program committee; G. R. Dickson, chairman recreation committee; Joel T. Howell, chairman safety committee, and James H. Mayo, co-chairman safety committee.

Officers-elect who submitted resignations were Mrs. John C. Blevins, parliamentarian-elect; Mrs. E. R. Williamson, corresponding secretary-elect; Mrs. Lester L. Allen, secretary-elect; Mrs. R. L. Smith, treasurer-elect; Mrs. T. P. Blakely, second vice president-elect, and Mrs. W. R. Smart, historian-elect.

'Bud' Foster To Head Lakewood Boys' Club

Fulton County Sheriff A. B. "Bud" Foster has been installed as new president of the Lakewood Boys' Club.

Other new officers of the club who were installed by John Blick, first vice president of the Atlanta Boys' Club, include: first vice president, Dr. Alton Brown; second vice president, Harold Parker; secretary-treasurer, W. H. Murden. Eight new members were appointed to the Board of Directors to serve one-year terms. They are Harold Hambree, Gus Eppler, H. T. Johnson, S. L. Nelms, B. H. Thompson, H. G. Womack, Gabriel H. Schoen and H. T. Butler.

Georgia Delegate

COLLEGEBORO—Dr. Ronald J. Neil, of Georgia Teachers College, will represent Georgia in a panel discussion of the Music Educators National Conference in Richmond, Va., Thursday and Friday. The subject is "Music Education in the College Curriculum."

Septic Tank Topic Aired In Hapeville

Hapeville citizens Tuesday night pressed Hapeville City Council for immediate action to relieve what they termed "a deplorable and deadly situation" of overflowing septic tanks where they said city officials had promised sewage systems more than a year ago.

A spokesman for the group from a GI housing development on Moreland Way, H. C. Pickens, said Hapeville officials are "building a sewer on a street they want paved in preference to giving us sewage disposal" while sewage "is running in our yards, in our streets, and endangering our lives and the lives of our children."

Mayor Rex T. Reeves denied Pickens' charge that he had promised the 110 homes sewage service two weeks ago "by this time." City Engineer Willie B. Adams, however, promised the 20 Hapeville protestors that "it will not be more than three weeks before we get the machinery down there."

Mayor Reeves told the citizens his septic tank ran over, too, and assured them they would get sewage service before he did.

In other actions, council moved to authorize immediate transcription and publication of Hapeville laws; voted 3-2 to order traffic light systems for the Stewart Ave., Fulton Ave., and Atlanta Ave. intersections with Central Ave. in Hapeville; set a meeting for 2:30 p. m. Saturday to set up a budget for the city; voted to advertise for qualified personnel to operate the city's swimming pool during the Summer.

The move to set up a city budget was termed one of "harmony" by Mayor Reeves, who asked the members to prepare themselves for "closer supervision of city affairs" in the departments, "thinking toward something like a city manager but without full power over the whole city." Reeves said he believed Hapeville could save between $25,000 and $75,000 a year with closer fiscal supervision.

Moose Officers

BAINBRIDGE—Dewey Dykes is the new governor of the local lodge of the Loyal Order of the Moose and William O. Greene, Jr., is the junior governor. Other officers are Tom Maynard, prelate; Tom Gee, three-year trustee, and Levi Phillips, treasurer.

Opinion Research Popularity Seen

An expanding program of research in public opinion is gaining increasing acceptance among American newspaper and magazine editors, Dr. Ralph O. Nafziger, director of the University of Wisconsin School of Journalism, said here Tuesday.

Dr. Nafziger was brought to Georgia under a University Center grant. During his stay he is addressing students at Emory University and the University of Georgia, and Agnes Scott College, faculty members and newspaper and television executives.

TOO LATE?

It's never too late to learn to become a popular dance partner. Arthur Murray's, 101 Carnegie Way.

USE WANT ADS—WALNUT 6823

THOUSANDS ARE PACKING THE BIG TENT TO HEAR . . . . . ORAL ROBERTS

ONLY 5 MORE DAYS TO HEAR ORAL ROBERTS PREACH "BIBLE DELIVERANCE" IN ATLANTA

GOD HEALS TODAY

PROVED EACH NIGHT AT THE BIG TENT

7:30 TONIGHT

ORAL ROBERTS

TENT LOCATED: LAKEWOOD PARK FAIRGROUNDS

FOR ALL PEOPLE OF ALL CHURCHES

Oral Roberts Is Sponsored in Atlanta by 31 Full Gospel Churches

NIGHTLY AT 7:30

THROUGHOUT NEXT SUNDAY, APRIL 22

HUNDREDS ARE RECEIVING CHRIST NIGHTLY

We STILL Give UP TO $250

For Your OLD TV

On NEW 1951 RCA and Zenith Television Sets

$369.50 and up

Liberal Terms

Bob Shelley

"Where Service is a Certainty"

273 Peachtree (at Baker) CY. 6311

Up to $100 Trade in ON YOUR OLD REFRIGERATOR

NO LATCHES! NO SLAMMING!

G-E developed Alnico Magnets placed end to end inside Koroseal gasket grip each door shut—seal it completely all the way around!

To open the lower door you simply step on the convenient foot pedal and it swings open wide!

SEPARATE REFRIGERATOR PLUS SEPARATE HOME FREEZER!

Each compartment is *separately* insulated and refrigerated, has *separate* doors and separate controls!

FEATURES GALORE!

New Redi-Cube ice tray lets you pick cubes *singly*, or lift out as many as you want! New vegetable Rolla-Drawers glide in and out easily, quietly, on rollers!

New GE REFRIGERATOR-HOME FREEZER COMBINATION

$439.95

SEE THIS REFRIGERATOR SENSATION—TODAY!

LIBERAL TERMS

Bob Shelley

"Where Service Is a Certainty"

273 PEACHTREE (at Baker) CY. 6311

MAKE LIFE EASIER, HAPPIER IN A CONTOUR CHAIR-LOUNGE

What a wonderful "lift" you get, when you're tired, as you relax in your Contour Chair-Lounge! You know, Nature's quickest, most effective pick-up is complete relaxation—the true relaxation which is built into the revolutionary design of the famous Contour Chair-Lounge. In just a few brief minutes, this complete relaxation banishes fatigue. The cares of the day seem to melt away; that jangly feeling vanishes. You feel rested, you look rested—and that means you're ready to enjoy life again. Here's a tip—and a challenge. Come in when you're very tired. Relax in a Contour Chair-Lounge for 5 minutes. See for yourself what true relaxation means to you.

The genuine CONTOUR CHAIR-LOUNGE bears these two emblems

©1951 Marie Designer, Inc. Trade Mark Reg.

NOTE TO SHUT-INS: We will gladly arrange a demonstration in your home without obligation if you will call or write

See and try a CONTOUR CHAIR-LOUNGE yourself—NOW!

CONTOUR CHAIR SHOP of Ga., Inc.

824 West Peachtree, EM. 4501—130 Peachtree St., AL. 3378

KIWI Makes a Dulled Romance SHINE Again!

Violence Flares at Cedartown

Strikers, Newsmen Hailed Into Court

CEDARTOWN, April 17—(AP)—Seventeen striking CIO workers and two newspapermen were hailed into court Tuesday after a flareup of violence involving non-strikers at a textile mill here.

Each of the union men was accused of contempt of court for violating Superior Court Judge W. W. Mundy's order against mass picketing at the Cedartown Textiles, Inc., woolen mill.

The newspapermen, Howard Weson and Clemson Ayers, of the Rockmart Journal, were charged with unlawful assemblage, given 20-day suspended sentences and fined $10.

Twelve of the members of the striking Textile Workers Union of America were released on $500 bonds and five on $1,000 bonds pending a hearing on the contempt charges May 1.

The charges grew out of union members' attempts to block the entrance of non-strikers into the plant.

In the ensuing melee, broken up by Sheriff's Deputies, a car was overturned and a woman, Mrs. Ruby Yarborough, was slightly injured.

Meanwhile, in Rome, Superior Court Judge H. E. Nichols issued a temporary injunction against mass picketing at the Julliard Mills here at the request of plant Superintendent B. H. Bruce.

The injunctions were served Tuesday afternoon against James O'Shea, national representative for the TWUA, and 35 other striking union members.

Julliard's petition for a restraining order charged the union with conspiring to violate a state law against mass picketing.

The Cedartown Woolen Mill has been closed since Feb. 20 as a result of demands for wage increases. The Julliard Mills were struck last week to support demands for a 13 cents per hour wage hike.

Editor E. C. Sanders, of the weekly Rockmart paper commented afterwards, "seems to me there's been some violation of constitutional rights because my men were there to get the news. However rather than become involved in a long, drawn out court fight we just paid the fine and let it go at that."

DEVICES IN COURT

Lottery Term Given in Slot Case Here

By BILL DIEHL

Frank Whorley, who two months ago was acquitted in Fulton Superior Court on charges of violating the State Liquor Control Act, was sentenced Tuesday to 12 months' imprisonment and fined $1,000 on a lottery charge.

Whorley pleaded guilty when he was faced in court with six "one-armed bandit" and dice-throwing machines which were confiscated from his Wieuca Inn on Roswell Road on Sept. 12.

Only an hour before in the same courtroom, H. E. Blackstock, 30, and E. L. Morgan, 30, pleaded nolle contendere (unwilling to contend) to charges that they delivered illegal whiskey to Mammy's Shanty on two different occasions in March, 1951. Whorley was arrested during the same police raid, and was acquitted later. Fulton Criminal Court Judge John S. McClelland gave Blackstock and Morgan 12 months' suspended sentences and $400 fines.

Rufus Thompson, who allegedly operated the Wieuca Inn for Whorley, will be tried Wednesday on the lottery charge.

2-Death Verdict

A Fulton County Coroner's Jury Tuesday ruled that 82-year-old James C. Williams killed his 79-year-old wife Monday and shot himself afterwards. Bodies of the two were found in their home at 1520 Westwood Avenue.

Ayer Cup Award Made

The F. Wayland Ayer cup for excellence in typography, press work and make-up Tuesday was awarded at Philadelphia to the Daily News-Tribune of La Salle, Ill., the Associated Press announced.

It was only the third time that the highly rated award has been awarded to a small city newspaper in the 21 years of the contest.

The Atlanta Constitution remained in competition in the more than 50,000 circulation class until finals of the judging. Winning honorable mention awards in this class were the New York Herald Tribune, first; Christian Science Monitor, Boston, second; and Louisville (Ky.) Courier-Journal, third.

HOW TO TAME FIERCE STOMACH ULCER PAINS

caused by excess acid!

Don't just suffer agonizing pain, constant burn[illegible] of stomach ulcers, indigestion, gas, heart[illegible] caused by excess stomach acid. Pfunder's [illegible] guarantee amazing quick relief of such [illegible]—or money back! Formula of F. H. [illegible]er, Ph.G., contains medically-proved in[illegible]ents! Neutralizes excess acid. Coats stom[illegible] with soothing film! Then you eat without fear, enjoy life again! Get Pfunder's Tablets today. Over 100,000,000 already used.

Year After Year... Sweeping to Greater Success

Because of Their Unconditional Satisfaction!

AMAZING **SPRINGWEAVE**† *SUITS*

Shed Wrinkles Like a Duck Sheds Water!

KNOT SLEEVE

UNTIE

WRINKLES VANISH

Yet Every Man Has a Different Reason For Liking Them!

TRAVELING MAN'S FRIEND

Salesmen tell us they wear one, pack one, and they're set for weeks of travel ... Springweave holds its shape so well, is so amazingly wrinkle-resistant.

LIVE IN IT 9 MONTHS OF THE YEAR

Nine months of the year you can enjoy Springweave's lighter weight, its easy freedom, its rich feel, for the healthier, "lighter way of living."

NEW LIGHTWEIGHT COMFORT

Springweave has a special kind of comfort ... the comfort of its lightweight, *flexible* construction. When you wear it, you actually feel better, work better.

THE LOOK OF SUCCESS

Look at yourself in a Springweave suit. See the successful, trim appearance it gives you, with its smart style, fine-fitting expression, new tailoring refinements.

DISTINCTIVE PATTERNS, RICH COLORS

The patterns and colors are what you would expect in a suit as fine as Springweave ... rich, distinctive, the talk of fashion-smart men the country over.

LONG WEARING—SAVES MONEY

One of the world's truly great suits, Springweave will give you *years* of wear, *nine months* of the year. Flattering and light to your body, it's also light on your pocketbook.

FOR many years now, men have known Springweave as the suit that sheds wrinkles like magic. They made the "Knot-the-Sleeve" Test when they bought ... and Springweave's performance year in and year out, proved its ability to hang out wrinkles.

If Springweave offered only this *one* feature, it still would be the favorite suit in thousands and thousands of men's wardrobes. But it has so many more features men enjoy, as shown above.

Springweave is lightweight, for a healthier, more comfortable, lighter way of living nine months of the year. Its flexible, lightweight construction and tailoring make Springweave easy-fitting, casually smart. Patterns and colors are truly handsome.

These, and other features men praise, are possible because of Springweave's scientifically developed fabric ... blended of not *one* yarn, but FIVE great yarns: virgin wool for body, kid mohair for wrinkle-resistance, 2 top-quality rayons for smooth feel and nylon for added wear.

Go now to your clothing store and make the "Knot-the-Sleeve" Test. Then try on a Springweave and see what it does for your appearance. Wear it month after month, year after year ... you'll say, as millions do: "It's the greatest value in the clothing field."

$49.50

SPRINGWEAVE
REG. U.S. PAT. OFF.
WOVEN & TAILORED BY THE MAKERS OF "Palm Beach"*

Exciting New Idea!

RESORTWEAVE SPORT COATS**

Lightweight, Yet Have "*Body*" and Casual Look!

$32.50

Now at last ... the kind of a sport coat you've been waiting for! Resortweave's lightweight, porous weave fabric gives you warm weather comfort, yet it has sufficient "body" for most other months, too ... and the casual look of a heavier weight sport coat.

They're informal looking, beautifully tailored, and come in a smart variety of patterns and colors ... have that "expensive" appearance at a really "inexpensive" price.

Palm Beach Company, Cincinnati 2, Ohio

All prices refer to areas where valid fair trade legislation is in effect.

**Reg. Appl. For, Goodall-Sanford, Inc. Wool, rayon and nylon. †Reg. T.M., Palm Beach Company, Virgin wool, kid mohair, rayon and nylon. *Reg. T.M., Goodall-Sanford, Inc.

Go now to your favorite store and make the "KNOT-THE-SLEEVE" Test

YOU CAN COMPLETE
HIGH SCHOOL
AT HOME—NOW
Many Finish in 2 Years. All Books Furnished.
DIPLOMA Awarded
★ No Classes
★ No Wasted Time
★ Low Payments
If you are over 16 years, send coupon for descriptive booklet.
AMERICAN SCHOOL
P. O. BOX 1998, ATLANTA, GA. PHONE EX. 2752
Name ..... Age .....
Address .....
City ..... State .....

PLANNING . . .
An Addition to YOUR House?

New BEDROOM — Before you add an extra room to your house it will pay you to let MONCRIEF check your present heating system to SEE if it will take care of the additional floor space.

New ATTIC ROOM — Your present system, when properly engineered may be all you need to heat the attic. If not, the simple addition of a blower to your gravity furnace *will* provide sufficient heat *without* the necessity of having to put in an entire new system.

New BASEMENT APT. — Your basement can be very comfortably heated with ample head room for a playroom or apartment by the installation of a *Moncrief* forced air *furnace* with new style small air ducts. Call today and have MONCRIEF modernize your heating on easy 30 months terms.

Heating by Moncrief
LET MONCRIEF Engineers Check Your Heating Needs
Call HE. 1281
MONCRIEF FURNACE CO. • 676 HEMPHILL AVE., N. W. • ATLANTA, GA

27 Miles of Expressway By 1955, Cox Predicts

Col. Mose Cox, engineer for the joint Atlanta-Fulton County Bond Commission, Tuesday night said 27 miles of metropolitan Atlanta's Expressway system costing $48,000,000 can be completed by 1955.

Speaking before a group of traffic experts and civic leaders at a dinner at the Capital City Club at which Richard H. Rich, member of the City Traffic Commission, was host, Cox emphasized that the completion schedule depends on sufficient funds to proceed uninterruptedly.

Representatives of the City Traffic Commission, the Greater Atlanta Traffic Improvement Association, the Atlanta Chamber of Commerce, the Central Atlanta Improvement Association, the Metropolitan Planning Commission, and the joint Atlanta-Fulton County Bond Commission attended.

The group decided to restudy needs and to submit a report at a future meeting which will be called by Francis Kraft, of the Greater Atlanta Traffic Improvement Association, and Karl Bevins, City Traffic engineer.

SPEED STRESSED

Rich and others stressed the importance of moving as rapidly as possible, but said they want to be sure the plans are thoroughly worked out and that sound engineering principles are considered.

Cox made a progress report which showed that 10.5 miles of the system costing $22,000,000 already has been completed or are under contract. The State and Federal governments have contributed more than $12,000,000, he added.

He said an additional $4,500,000 in 1946 bond funds has been allocated to another seven miles of the system and that it will be finished by Jan., 1954. Included in this group is the northeast leg extending from Brookwood Station to Buford Highway.

Plans are now being perfected for the two-mile long connector for the north-south legs and it will cost $8,000,000, Cox added.

Other projects in the planning stage, and for which sufficient funds are not yet in sight, include the four-mile long west leg, costing $2,500,000 and extending from Howell Mill to Paces Ferry Road; the four-mile long Municipal airport leg which will cost another $2,500,000 and will extend from Cleveland Avenue south of College Park and connect with U. S. Highway No. 29.

OTHER MEASURES

Those attending the meeting agreed that the Expressway system is imperative to deal with the progressively increasing traffic load, but they concurred with Bevins that off-street parking, improvement of traffic control systems, improvement of surface streets, improved facilities for pedestrian movement, and other facilities are mandatory to relieve congestion and provide for freer and faster vehicular movement.

Robert L. MacDougall, member of the Bond Commission; W. E. Mitchell, of the Traffic Association, and all other engineers present warned that the work must consider good engineering practices in the closing of streets or movement will be paralyzed. The laymen agreed, but insisted that the work proceed as rapidly as possible.

Rich stressed the need for considered planning both for the projects and for financing them. He expressed the belief that funds would be made available if the need is known.

PROGRESS CITED

Mitchell contended that the Expressway system is well planned and is progressing.

Robert Snodgrass, former president of the Traffic Association, urged the group to get its "teeth into the problem and solve it." He emphasized the importance of sufficient off-street parking facilities. Bevins said a study to provide parking already is under way and recommendations will be ready by mid-summer.

EXPERT'S VIEWS

Cradle Root Of Marriage

A divorce doesn't start when hubby sits down to his first platter of burned biscuits.

Divorces — and happy marriages—have their beginnings in the childhood of every couple taking the marriage vows, Dr. Pauline Park Wilson, dean of the Home Economics School at the University of Georgia, declared here Tuesday night.

She told the Atlanta Mental Hygiene Society, "You don't start planning your marriage the day you pick out the engagement ring. You prepare for marriage all your life, and it's being planned for you while you're still in your cradle."

Dr. Wilson, for 10 years a well-known marriage counsellor, urged "parent education and pre-parent education" as the most far-reaching cure for marriage ills.

Dr. Wilson termed housing and money problems "secondary,"

Associated Press Wirephoto

DIAMOND IN ROUGH—Mrs. Hugh Davis, wife of the curator of the Tulsa, Okla., Mohawk Zoo, is one of the nation's top professional snake hunters. She is shown with one of the poisonous diamond - back rattlesnakes she caught at the twelfth annual roundup of the International Association of Rattlesnake Hunters in O'Keene, Okla.

Hagan Is Editor Of Miami News

MIAMI, Fla., April 17—(UP)—Thomas W. Hagan, chief editorial writer, was appointed Tuesday as editor of The Miami Daily News.

Daniel J. Mahoney, publisher of the paper, said Hagan would be "sole and exclusive director of the editorial page" under his new title.

Hagan joined the News in October of 1933 and during World War II served as Washington correspondent for the paper and for The Dayton (Ohio) Daily News.

ADVANCED REFRIGERATION, Inc.
394 SPRING STREET, N. W. WA. 9661
York refrigeration air conditioning
Refrigeration
Air Conditioning
Headquarters for Mechanical Cooling

"A MAN MAY, IF HE KNOWS NOT HOW TO SAVE . . . KEEP HIS NOSE TO THE GRINDSTONE"
Good advice from Benjamin Franklin for us all. Good advice, too, is to open a savings account with Georgia's oldest Federal, Fulton County Federal Savings and Loan Association, where each account is insured to $10,000 and you are certain of good returns and safety.
CURRENT RATE 3% ON SAVINGS
FULTON COUNTY FEDERAL
Savings & Loan Association
26 Pryor St., N. E., Atlanta, Ga. 106 Thompson Ave., East Point, Ga.

'Don't be Vague' SAY: 5 STAR

HAIG & HAIG
FIVE STAR
Blended Scots Whisky
100% SCOTCH WHISKIES BLENDED AND BOTTLED BY HAIG & HAIG LIMITED Markinch & Edinburgh Scotland
SPECIALLY SELECTED PRODUCT OF SCOTLAND
DISTILLED IN SCOTLAND AND BOTTLED IN THE UNITED KINGDOM UNDER GOVERNMENT SUPERVISION
BLENDED SCOTS WHISKY • 86.8 PROOF
RENFIELD IMPORTERS, LTD., NEW YORK

USE WANT ADS—WALNUT 6822

UNSURPASSED
in the ½- to 2-ton truck field!

TALK about power! These great new GMC's are *unsurpassed* in horsepower in the ½- to 2-ton field—power to keep hauling years longer! But new engines are only part of the story.

From the rims up, these GMC's are truck-engineered to stay young throughout the uncertain years ahead. You get proof in feature after feature from individual models—things like wider Twin-Action hydraulic brakes, heavier axles and longer "pillow-action" springs.

Yet extra quality is standard GMC equipment. You pay no "extras" for such things as easy-turn steering with recirculating ball-bearing action, the Ventipane-controlled ventilation of the Weathersealed "Six-Footer" Cab—Turbo-Top pistons that develop higher power without "knock" *even when using standard-grade gasolines!*

So come in. Select from the widest range of engine-body-chassis combinations, 9 smart new colors. Drive out in a rugged '51 GMC! You'll know it will take you farther, cost less to run—*because it's built to last like the big ones!*

Get a real truck!

GMC
GASOLINE & DIESEL TRUCKS
½ TO 20 TONS
GM GENERAL MOTORS
LIGHT • MEDIUM • HEAVY MODELS
Made in a wide variety of engine-body-chassis combinations to fit every trucking need
Your key to greater hauling profits

ATLANTA — GMC Truck & Coach Division, 231 Ivy St., N. E., Factory Retail Store
BUFORD — Auto Service & Wrecking Co., 7-9 Scott St.
CANTON — Canton Motor Sales, 110 North St.
CARROLLTON — W. P. Beck, 9 N. Tanner St.
CARTERSVILLE — C. D. Shaw Truck & Tractor, 284 N. Erwin St.
COVINGTON — Trainer Motor Co., 302 Clark St.
DALLAS — Jones Motor & Appliance Co., Bypass & Acworth Rd.
MONROE — Murray Motor Co., 116-120 Lumpkin St.
NEWNAN — Hancock Pontiac, Inc., 37 LaGrange St.

You'll do better on a used truck with your GMC dealer

DON'T TAKE OUR WORD FOR IT . . .
ASK YOUR NEIGHBORS
about G-E REFRIGERATORS!

I purchased a G-E Refrigerator in April, 1929, and it still looks new. It has been in constant service since, and I have not paid one cent for repairs.
MRS. L. C. PRITCHETT, 3203 West Shadowlawn Ave., N. E. Atlanta, Ga.

Our G-E Refrigerator is twenty-odd years old, and has been in constant use all that time giving perfect service.
MRS. G. H. CENTER, 1182 Ridgewood Drive, N. E., Atlanta 6, Ga.

LOW-PRICED
8 CU. FT.
SPACE MAKER REFRIGERATOR
MODEL NB8
Only $249.95
SAVES YOU DOLLARS OVER COMPARABLE 1950 MODELS

• Over 8-cu.-ft. capacity
• Deep fruit and vegetable Rolla Drawer
• Big Stainless Steel Freezer
• New Redi-cube ice trays
• G-E sealed in refrigerating system

MORNINGSIDE RADIO SERVICE
1451 PIEDMONT AVE. VE. 7751

In 1951 the number of horses on U. S. farms dropped below 5,000,000 for the first time in the history of U. S. Department of Agriculture reports.

HEAR BETTER
AT CHURCH OR MOVIES
WITH THE NEW AUDIVOX SUPER 67 HEARING AID
John B. Whidby, Mgr
Audiphone Co. of Atlanta
260 PEACHTREE ST., N. W., AL. 1538
Authorized Dealer of Audivox, Inc., Successor to Western Electric Hearing Aid Division

Preassuring the success of your New York visit
The PARK LANE
IN NEW YORK
Amid Manhattan's smart social and business centers, this renowned Park Avenue hotel meets the standards of a distinguished clientele. Its service and quiet luxury always assure a memorable stay in New York.
A variety of rooms or suites available now
The PARK LANE
Park Ave. at 48th St.
New York 17
Frank W. Regan, President

Association Asks State Zoning Law

Commissioners Close Convention

By M. L. ST. JOHN

SAVANNAH, April 17—A uniform zoning law throughout the State, which would make unnecessary special local zoning acts in the future, was asked by the Association of Georgia County Commissioners in the closing session of their annual convention here Tuesday.

The commissioners pledged themselves to fight any further legislation "nibbling" at their revenues without providing additional sources of income for their operation. They renewed their fight to pass legislation requiring motorists to show auto property tax receipts before being issued a license plate, called for strict enforcement of load limits on buses and trucks, and pledged their support to a constitutional amendment earmarking gasoline taxes for roads.

SOLOMON ELECTED

Judge Arthur Solomon, Chatham County Commissioner for more than 30 years, was elevated to the presidency of the association, succeeding W. H. Johnston, of Palmetto.

Fred W. Hodges, of Statesboro, was elevated to first vice president; Frank Smith, of Clayton, to second vice president, and Calder Clay, of Macon, was named third vice president.

Dr. W. A. Blasingame, of Moultrie, was elected on the Board of Managers from the Second District, replacing Turner Brice, of Quitman, who is in ill health. Kenneth Dunwoody, of Macon, was named successor to Calder Clay as the Sixth District member of the board.

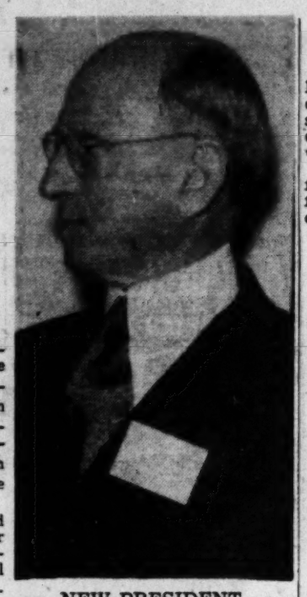

NEW PRESIDENT
Arthur Solomon

Fulton County Commissioner Jim Aldredge was re-named representative from the Fifth District. Others re-elected were: W. H. Lariscy, Sylvania, First District; Dr. L. E. Williams, Cordele, Third Eugene Hall, LaGrange, Fourth District; C. G. Kirkland, Rome, Seventh District; N. E. Holton, Douglas, Eighth District; R. W. Acree, Toccoa, Ninth District, and J. D. Baston, Thomson, Tenth District.

HAND SPEAKS

House Speaker Fred Hand, pinch-hitting for Gov. Talmadge, whom he said was ill with a severe cold, expressed the hope that every county in Georgia will have health services soon. He said that 24 counties still do not have public health services. Hand said the counties today are in better financial shape than they have ever been before, and attributed this to the sympathetic understanding and aid they are receiving from the present state administration.

Speaking on civilian defense, Arj. Gen. Ernest Vandiver, Jr., said: "For better, for worse, whether we like it or not, for the rest of our lives we live with the modern version of the sword of Damocles—the atomic bomb—suspended over our heads. We must accustom ourselves to a new way of life, where survival depends not merely upon military preparedness, but upon the readiness of every able-bodied citizen to participate wholeheartedly in the defense of his life, the life of his family, his community and his country."

The Board of Managers was authorized to select next year's convention city.

Peanut Plant Sold

Constitution State News Service

ALBANY, April 17—The Maclin Peanut Company plant, which has operated here since 1920, has been sold by the owner, Henry W. Maclin, to Thad Huckabee, Albany warehouse owner, it is announced.

He said the sale would be effective in May, after the plant finishes processing peanuts now on hand.

Grenade Blast Hurts Georgians

FORT JACKSON, S. C., April 17—(AP)—A rifle grenade being fired, exploded prematurely and injured five soldiers on the firing range at this Army infantry training center.

Pvt. Thomas C. Hill, of Great Falls, suffered a serious chest wound from the fragmentation of the explosion Monday.

Injured, but not seriously, post officials said, were:

Pvt. James M. O'Neal, Jr., and Pvt. James T. Faircloth, of Cordele, Ga., who was firing the rifle; Pvt. Charles E. MacAllaster, Jr., of Ellenwood, Ga.; and Pvt. Dewey R. Williams, of Davenport, Fla.

All but Williams, who is with the 315th Signal Battalion, are members of the 369th Ordnance Company.

If and when space ships are built and used, it is believed they will seem to stand still out in space because there will be no atmosphere rushing by and no nearby bodies to show progress.

All Makes
Electric Clocks Repaired
Authorized Gen. Electric Service
Authorized Telechron Service
Southern Meter & Transformer Co.
1376 Lee St., S. W. RA. 0814

USE WANT ADS—WALNUT 6000

Davison's Men's Store

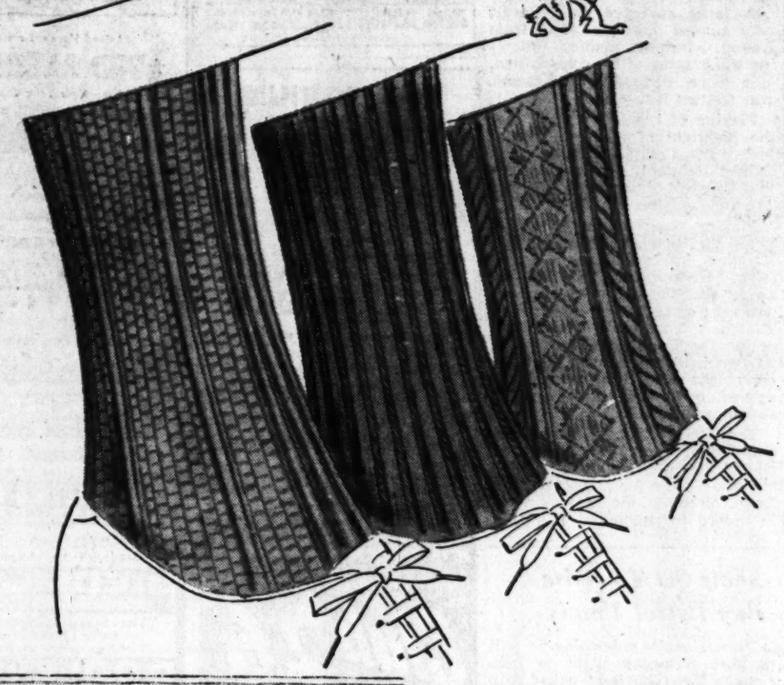

"No hot-foot for me this summer---I'm sticking to lightweight, light-colored
SUPER COOL SOCKS
75c pr.
Three styles in Davison's own Irontex or Super Cool anklets. White, powder blue, camel, light green, canary, light grey. Cotton Irontex 6x3 rib also in navy, black, cordovan, wine, grey, blue, green. 10-13.
MAIL AND PHONE ORDERS FILLED
Men's Store, Street Floor

It's Here!!!!!!!!
THE SHERWIN-WILLIAMS
1951 Style Guide
Borrow this Wonderful Book from Us!!
• 100 PAGES OF AUTHENTIC COLOR SUGGESTIONS...
• BIG (18"x16") COLOR PICTURES TAKEN IN REAL LIVED-IN HOMES...
• 1001 PAINTING SUGGESTIONS DESIGNED FOR THE FURNISHINGS YOU NOW OWN!
ONLY SHERWIN-WILLIAMS PAINTS GIVE THAT "Style Guide Look"

Inside.. on ceilings, walls and woodwork!
SHERWIN-WILLIAMS ONE COAT FLAT TONE
WASHABLE FLAT WALL PAINT
No thinning or undercoater needed. Easy to clean . . . It's stain resistant and washable. Dries rapidly and covers almost any wall surface in one coat! Apply with brush or Roller-Koater.
GALLON $4.70
SHERWIN-WILLIAMS ENAMELOID
Interior, exterior, all purpose for porch and recreation room furniture. Ideal for bathrooms and kitchen walls and woodwork. Resists heat and stains; easy to wash. Comes in 14 glowing... easy to wash, colors.
QUART $2.32
SWP HOUSE PAINT IS WEATHERATED
for your protection against: excessive loss of gloss, color fading, high dirt collection, rapid erosion, uncontrolled chalking, checking, cracking, mildew and fumes.
Per Gal. in 5's $5.85
Style Guide specified products...
HOME DECORATION SERVICE CENTER
SHERWIN-WILLIAMS PAINTS
BRANCHES:
DOWNTOWN ..... 70 Broad St., N. W.
DOWNTOWN ..... 324 Peachtree St., N. E.
NORTH SIDE ..... 955 Peachtree St., N. E.
ATLANTA (Buckhead) ..... 3025 Peachtree Road, N. E.
WEST END ..... 820 Gordon St., S. W.
DECATUR (GA.) ..... 127 E. Ponce de Leon Ave.
EAST POINT (GA.) ..... 124 N. Main St.
MARIETTA (GA.) ..... 118 Powder Springs St.
OR YOUR NEARBY SHERWIN-WILLIAMS DEALER

State and County Tax Books Close May 1st

Georgia law requires all owners of real estate and personal property to file State and County Tax Return each year, from January 1st through May 1st. Exemption Applications may be filed at same time.

If you do not comply with these legal requirements by MAY 1st, you will forfeit any exemption rights and incur 10% legal penalties imposed by Board of Tax Assors on all defaulters.

OFFICE IN COURTHOUSE REMAINS OPEN SATURDAYS UNTIL 12:00 O'CLOCK NOON

Respectfully,
JASON A. TUGGLE
Tax Receiver, Fulton County
Court House

POLICE BLOTTER

By KEELER McCARTNEY

Traffic Judge Paul Bynum Tuesday assessed fines totaling $259 on multiple charges against Miss Willene Foster, 24, of 1235 Lee St., S. W., in connection with a three-way auto accident at Lee Street and Poole Place, S. W.

Bynum also placed fines totaling $206 against James R. Payton, 28, of Sunnyside, who, police charged, suggested Miss Foster drive away after the accident.

An auto driven by Miss Foster entered Lee Street from Poole Place and struck a second machine operated by Keith A. Quaterman, Jr., 20, of 185 Huntington Rd., N. W., Sgt. G. L. Newton and Ptl. T. R. Reid said. Officers said Quarterman's auto overturned against a third driven by Mrs. Jean Stone Morris, 24, of Chamblee.

Miss Foster was arrested 15 minutes later when she returned to the scene of the accident, officers said. Bynum assessed a $153 fine for occupying the driver's seat while intoxicated; $53 for speeding 40 miles per hour, and $53 for leaving the scene of an accident.

Payton arrested when he drove to the scene of the accident in a pickup truck, was fined $153 for occupying the driver's seat while intoxicated and $53 for disorderly conduct-aiding and abetting.

Police Trap

A beer and wine delivery cost Morris Cohen, 45, operator of Silverman's Pharmacy at 517 Pryor St., S. W., a $28 fine in Recorder's Court.

Dets. R. H. Brown and W. E. Peacock said they telephoned the pharmacy and ordered two quarts of beer and a pint of wine sent to a Central Avenue, S. W., address. They added James Williams, 28, of 191 Crumley St., S. W., delivered the order.

Recorder A. W. Callaway assessed a $28 fine against Cohen as operator of the pharmacy and a similar fine, suspended, against Williams

Rape Cases

Marion Columbus, 27-year-old Negro of 80 Chestnut St., N. W., Tuesday was held at city jail for investigation in connection with the rape of a nine-year-old girl police said. A nine-year-old Negro boy also was turned over to Fulton juvenile authorities for raping a three-year-old girl, Cain said.

Treat Ugly Itching Blue Star Way
Put clean Blue Star Ointment on ugly itching of eczema, rash, Tetter, Ringworm, pimples, scabies, toe itch. If in first 10 SECONDS you are not satisfied your money back. Repeat as needed while nature helps heal. Proved by thousands of users. At druggists.

The Beer That Always Tastes Like a Million—
and no "bitter memories" to mar it!*

Got plenty on ice, at home?

1. Champagne-DRY... tangy, refreshing
2. Velvet-SMOOTH, mellow... not bitter
3. LIGHT but hearty... never "watery"

*No heavy maltiness... no bitter hop resins mar your glass of CV! Special, extra filterings and quality controls keep them out! Brewed wholesomely, aged *fully*, to *perfection*, CV leaves you *no* "*Bitter Memories*," no back-talk. Now at favorite stores and taverns.

TODAY—SAY CV FOR
Champagne Velvet
THE BEER WITH THE MILLION DOLLAR FLAVOR

©1951, Terre Haute Brewing Co., Inc., Terre Haute, Ind.

Religious Educator Weaver on 'Views'

Dr. Paul Weaver, Dean of Religious Education for Stephens College, Columbia, Mo., will be a special guest on "Views of the News" Wednesday at 6:15 p. m. over WSB. Journal Staff Writer Robert McKee will talk with Dr. Weaver and another special guest, Mrs. Ralph Hobbs, President of the Georgia Congress of Parents and Teachers.

Dr. Weaver is in Atlanta to address the Annual Convention of the Georgia PTA Congress being held this week.

Journal Editorial Writer Bob Collins will give The Story Behind the Headlines.

YES INDEED...

You'll go dancing after one lesson at Arthur Murray's. Come in and see. 101 Carnegie Way.

Associated Press Wirephoto

GEORGIAN AT FRONT—Lt. Col. John Calloway, of Greensboro, Ga., is shown at an observation post on the central front in Korea, as he directs an attack on Hwachon reservoir target.

Recital Here Is Hailed By Audience

By HOWELL JONES

Decatur composer Arthur Curry shared the spotlight with Rudolf Kratina and Julia Schnebly Tuesday night as the two artists presented the premiere performance of his "Sonatina for 'Cello and Piano" at the Atlanta Division of the University of Georgia.

A large audience gave Curry, who moved here in 1948 from Boston, a mighty ovation following the playing of his composition. The score, dedicated to Kratina, was written last year.

Playing of the Curry work was the highlight of a sonata recital featuring Cellist Kratina and Pianist Schnebly, presented by the Music Department of the Atlanta Division.

Playing together for the first time, the two artists gave outstanding interpretations of two other works, one by Edward Grieg and the other by contemporary composer Howard R. Thatcher. Thatcher's work, "Sonatina for 'Cello and Piano," was written in August, 1950. Its three movement structure was highlighted by a beautifully lyrical second movement.

The Grieg "Sonata for 'Cello and Piano, Opus 36," which concluded the program, was more of a display piece for piano than the 'cello, although the players were in accord throughout.

GablesHave'Spat,' Studio Reports

HOLLYWOOD, April 17—(AP)—Clark Gable's studio said Tuesday the handsome actor and his wife "have had marital spat," but it probably won't result in a separation.

Gable returned Tuesday from a trip he made alone to Arizona, and a Metro-Goldwin-Mayer spokesman said he met with his wife, the former Lady Sylvia Ashley, to discuss their problems.

Rumors of a separation had been heard here since Gable left for Arizona some time ago "to practice riding for a new picture."

Gable, longtime king of the Hollywood leading men, and the former Lady Ashley were married in a surprise ceremony at Santa Barbara, Cal., in December, 1949. It was the fourth marriage for each.

Show Set To Raise Boy Patrol Funds

Professional entertainers will perform Saturday night to help finance the schoolboy patrol trip to Washington for members of the seventh grade of the Georgia Avenue School.

The show, scheduled for 8 p. m. at the Boys Club Auditorium on Pryor Street, will feature a magic act, accordian act, various dances and door prizes, according to Mrs. Billy Kitchens, co-sponsor. Tickets will be 35 cents for adults and 10 cents for children.

Tek "Speed-Action" TOOTH BRUSH

Zips around the curves at full speed

Tek's springy Keton* bristles get into every groove. Clean your teeth quicker, better.

59¢

*Association solid Tek

TO AMUSE US TODAY

At the Theaters

ART—"Woman Hater," Stewart Granger at 3, 5:22, 7:44 and 10:06 p. m., and "The Astonishing Heart," at 4:12, 6:34, and 8:56 p. m.
FOX—"Only the Valiant," with Gregory Peck and Barbara Payton at 1, 3:11, 5:22, 7:33, and 9:44 p. m.
LOEW'S GRAND—"Father's Little Dividend," Spencer Tracy, Elizabeth Taylor, etc. at 11, 12:52, 2:44, 4:36, 6:28, 8:20, 10:12.
PARAMOUNT—"Follow the Sun," Glenn Ford, at 11:46, 1:43, 3:40, 5:37, 7:34, and 9:31.
RHODES—"Air Cadet," at 3:45, 6:35 and 9:25 p. m., and "MGM Story," at 2:40, 5:30 and 8:20 p. m.
RIALTO—"Born Yesterday," Judy Holliday, etc at 11:17, 1:17, 3:17, 5:17, 7:17, and 9:17.
ROXY—"Oh Susanna," at 11, 2:11, 5:20, 8:33, "Showdown," at 12:28, 3:39, 6:50, and 10:01.
TOWER—"Bayonet Charge," and "Tangier."
CENTRAL—"Pretty Baby," and "Ambush."
RIDEX—"Sorrowful Jones," and "Casablanca."

Dine and Dance

ATLANTA BILTMORE EMPIRE ROOM—Wade Creager and his orchestra. Dinner music 7-8:30 Monday through Friday; dancing from 8:30. Dining and dancing from 7:30 Monday. No cover and no minimum.
HENRY GRADY PARADISE ROOM—All-Star floor show daily except Sunday 1:15 and 9:45 p. m. Dogwood Room dancing from 8:30 p. m. Monday through Saturday.
CLUB 26—Dinner 8 p. m. Dancing 9 p. m. Jimmy Norvell's orchestra.
COPA CAPRICE, IMPERIAL HOTEL—Dining from 6 p. m. Two shows nightly at 9:30 and 12:30. Jimmy Gonzales' orchestra.
ROBINSON'S TROPICAL GARDENS—Dinner 6-9. Dancing from 9. DeCosta's orchestra Tuesday, Wednesday, Thursday nights. Dick Mayfield's orchestra Friday, Saturday nights.
OWL ROOM—Dining and dancing 4 until midnight. Albert Coleman and his orchestra.
JENNINGS ROSE ROOM—Johnny Hadsall's orchestra. Dancing from 9 p. m.
JOE COTTON RHYTHM RANCH—Round and square dancing Monday, Wednesday, Friday, Saturday nights to Ruel Parker's orchestra.
GYPSY ROOM, CLERMONT HOTEL—Bob Herrington and his Tempos, featuring Marvan Jones at the organ. Dancing from 8 p. m. to 2 a. m.
WIEUCA WIGWAM—Dinner 6-12. Dancing from 9. Jack Almond and the Wigwam Trio: Charles Fuller, vocalist; Irene with accordion.

Neighborhood Theaters

AMERICAN—"Tough Assignment," and "Harbor of Missing Men."
AVONDALE—"Three Guys Named Mike" Jane Wyman.
BROOKHAVEN—"Sunset Boulevard," Gloria Swanson.
BUCKHEAD—"The Story of Bob and Sally." Women only, 2 p. m., 7 p. m., men only 9 p. m.
CASCADE—"Bedtime for Bonzo," Ronald Regan.
DEKALB—"September Affair," Joan Fontaine.
DECATUR—"I'd Climb the Highest Mountain," Susan Hayward.
EAST POINT—"I'd Climb the Highest Mountain."
EMORY—"Let's Dance," Fred Astaire.
EMPIRE—"Fancy Pants" and "Port of New York."
EUCLID—"I'd Climb the Highest Mountain."
FAIRFAX—"The Angel and the Badman" and "Lady at Midnight."
FIVE POINTS—"Branded" and "Spooks Run Wild."
FULTON—"The West Point Story," James Cagney.
GARDEN HILLS—"I'd Climb the Highest Mountain."
GORDON—"I'd Climb the Highest Mountain."
GROVE—"The Daring Young Man" and "Undercover Girl."
HILAN—"I'd Climb the Highest Mountain."
KIRKWOOD—"I'd Climb the Highest Mountain."
MADISON—"Tomahawk," Van Heflin.
MEMORIAL—"Four Days Leave," "Great Stagecoach Robbery."
PARK—"Alcatraz Island," Ann Sheridan.
PLAZA—"Beau Gest," Gary Cooper.
PONCE DE LEON—"Three Secrets" and "Double Alibi."
RUSSELL—"A Lady Takes a Chance," John Wayne.
SYLVAN—"Paid in Full," Robert Cummings.
TECHWOOD—"Mr. Music," Bing Crosby.
TEMPLE—"Emergency Wedding" and "China Sky."
TENTH STREET—"I'd Climb the Highest Mountain."
WEST END—"All the King's Men" and "Fury at Sea."

Drive-In Theaters

BANKHEAD—"Never a Dull Moment," Irene Dunne.
PEACHTREE—"Yellow Sky," Gregory Peck.
PIEDMONT—"Flame and the Arrow," Burt Lancaster.
STARLIGHT—"Francis," Donald O'Connor.
STEWART—"Harvey," James Stewart.
ROOSEVELT—"Sorrowful Jones," Bob Hope.

Colored Theaters

ASHBY—"Sunset Boulevard," Gloria Swanson.
CARVER—"Tulsa," Robert Preston.
CARVER (Decatur)—"Illegal Entry" and "Sand."
EIGHTY-ONE—Stage show with Griffin Brothers Orchestra.
FORREST—"Dallas," Gary Cooper.
HARLEM—"Grapes of Wrath," Henry Fonda.
LINCOLN—"Swamp Water," Walter Brennan.
ROYAL—"Dallas," Gary Cooper.
RITZ—"Rocky Mountain," Errol Flynn.
STRAND—"Wake of the Red Witch," John Wayne.

How To Beautify GRAY HAIR
—color it at home—easily!

Why continue to have gray, faded, unwelcomed hair that makes you look older than you really—when for but a few cents you can mix, or have your druggist mix for you, a wonderful colorless hair coloring that will get natural-looking color into your hair gradually. Just do this:

Ask your druggist for a package of Barbo Compound. Then mix it and use it right in the privacy of your own home. Simply comb Barbo into the hair as directed—that's all there is to it! Gradually but surely faded, gray, streaked hair has natural-looking color you desire. Barbo won't stain scalp, wash out or affect permanent waves. Cut this notice out now and show to your druggist—he knows.

BARBO

Costs less than $1. for 8 complete applications!

FOR SALE AT ALL WALGREEN DRUG STORES AND ALL OTHER GOOD DRUGGISTS

TOWER DOORS OPEN 8:30
CLYDE BEATTY in "BIG CAGE"
—PLUS—
"NAGANA"

NOW BUCKHEAD THEATRE
THE STORY OF "BOB and SALLY"
ALL-STAR HOLLYWOOD CAST
2 & 7 P.M. MEN 9 P.M.
ROGER T. MILES

AUDITORIUM
All Star Concert Series
Presents
THURS., 8:30 P. M. April 19
TOSSY SPIVAKOVSKY
World-renowned violinist
Admission: 3.08, 2.46, 1.85, 1.23, Taxes Included.
Tickets on sale at Cable Piano Co., 235 Peachtree St., N. E., Phone ALpine 1605.

Danny Demetry's Club 26
AIR CONDITIONED
Pine St. Between the Peachtrees
'A Bit of N. Y. in Downtown Atlanta'
Dine—Wine—Dance
CONTINUOUS ENTERTAINMENT
from Club 22, Tampa, Fla.
DAVE TOWNSEND
His Piano and Orchestra
Plus GEORGE PETROS
and his guitar
"The Strolling Troubadour"
Famous Jam Session
MIDNIGHT Every Friday Nite

USE WANT ADS—WALNUT 6823

ROXY
FRI.-SAT., APR. 20-21
MATINEE SATURDAY
RESERVE SEATS NOW ON SALE!
PRICES (Including Tax)
Night
Orch., $3.70-$2.75; Loges, $3.70, 1st Bal., $2.15, 2nd Bal., $1.55
Matinee
Orch., $2.75-$2.15; Loges, $2.75, 1st Bal., $1.55, 2nd Bal., $1.25
Leland Hayward presents
★TOD ANDREWS★
and the New York Company in
"Mister Roberts"
Comedy by THOMAS HEGGEN & JOSHUA LOGAN
Robert ROSS • Rusty LABE • Lawrence OLYDEN
DIRECT FROM 3 RECORD SMASHING YEARS ON BROADWAY

NOW PLAYING DRIVE-IN THEATRES
BANKHEAD 3350 BANKHEAD HIGHWAY BE-2811
"NEVER A DULL MOMENT" Fred MacMurray—Irene Dunne
PEACHTREE P'TREE BLVD at CHAMBLEE 21-2010
"YELLOW SKY" Gregory Peck—Anne Baxter
PIEDMONT PIEDMONT AT LINDBERGH EL-2211
"The Flame and the Arrow" Color by Technicolor Burt Lancaster—Virginia Mayo
ROOSEVELT ROOSEVELT HIGHWAY CA-8714
"SORROWFUL JONES" Bob Hope—Lucille Ball
STARLIGHT 2000 MORELAND AVE. DI-3661
"FRANCIS" Donald O'Connor—Patricia Medina
STEWART Stewart at Cleveland. CA. 4477
"HARVEY" James Stewart—Josephine Hall
NO Parking PROBLEM

Even a Woman-Hater Has a WEAKNESS
STEWART GRANGER Has One In **"WOMAN HATER"**
ART P'TREE AT 13th EM. 3022
★ J. ARTHUR RANK Presents 2 HITS ★
A DARING Experiment in Love
NOEL COWARD In His Own **"ASTONISHED HEART"**

RIALTO NOW PLAYING
COLUMBIA PICTURES presents
BORN YESTERDAY
starring
JUDY HOLLIDAY · WILLIAM HOLDEN · BRODERICK CRAWFORD

PARAMOUNT NOW OPEN 10:45
The real-life story of Valerie and Ben Hogan
FOLLOW THE SUN
20th
GLENN FORD · ANNE BAXTER · DENNIS O'KEEFE · JUNE HAVOC

You, too, can get Hoppy's FREE eight-piece Thrift Kit. Open an account today with as little as $2.00 at your CITIZENS & SOUTHERN BANK.

Member FEDERAL DEPOSIT INSURANCE CORPORATION

NOW ROXY
They hated with fury. They fought with glory!
OH! SUSANNA
With ROD CAMERON, ADRIAN BOOTH
PLUS
Sworn to Kill a Man He's Never Seen!
"THE SHOWDOWN"
With William Elliott, Walter Brennan, Marie Windsor

DECATUR THEATRE DE. 8114
TODAY THRU FRIDAY
"I'D CLIMB THE HIGHEST MOUNTAIN"
(In Technicolor) With SUSAN HAYWARD AND WILLIAM LUNDIGAN

SHADY LAWN'S famous FRIED CHICKEN
½ of 2 lb. FRYER $1.00 F. F. Potatoes Homemade Rolls
AA STEAKS • SEA FOOD
SHADY LAWN TEAROOM
2375 Stewart Ave. Free Parking

The RHODES HE. 6777
Starts TODAY
Jet-Propelled Action
AIR CADET
Starring Stephen McNALLY • Gail RUSSELL
Richard LONG • Peggie CASTLE • Thomas BURKE

HELD OVER!
2nd WEEK OF FUN AND LAUGHTER!
The blessed event of 1951!
Its a bundle of joy for the millions who loved "Father of the Bride"...even funnier!
SPENCER TRACY
JOAN BENNETT
ELIZABETH TAYLOR
in M-G-M's New LAUGH HIT
"FATHER'S LITTLE DIVIDEND"
DON TAYLOR • BILLIE BURKE
—ADDED JOY—
TOM and JERRY COLOR CARTOON "Jerry's Cousin"
OUR GANG COMEDY "THREE SMART BOYS"
LOEW'S

NOW FOX THE SOUTH'S FINEST — USE FOX PARKING SERVICE
GREGORY PECK
AS CAPTAIN LANCE, WHO GAVE FORT INVINCIBLE ITS NAME

ONLY THE VALIANT
From the novel by Charles Marquis Warren
ALSO STARRING BARBARA PAYTON · WARD BOND
WITH GIG YOUNG · LON CHANEY
DIRECTED BY GORDON DOUGLAS
LATEST FOX WORLD WIDE NEWS
COLOR CARTOON "STOOGE FOR A MOUSE"
NEXT ATTRACTION BOB HOPE "The Lemon Drop Kid"

Mississippi On Rampage In 4 States

By the Associated Press

Hundreds of families fled their homes in the path of the rising upper Mississippi Tuesday. Downstream emergency preparations were made for the arrival of the crest there.

Communities in four states, Minnesota, Wisconsin, Iowa and Illinois, were in the stricken section.

At Prairie Du Chien, Wis., in the southwestern corner of the state, the evacuation job was finished. One hundred eighteen families were moved. One-third of the 5,000 population city was covered with four to five feet of water.

Upstream at La Crosse, Wis., 30 city blocks were covered with water and the crest is not expected there until Thursday.

Red Cross and civil defense agencies were caring for the La Crosse evacuees.

A few miles north at Winona, Minn., the Mississippi was up four-tenths of a foot to 17.2 feet, the deepest on record. Diking operations were in full swing and at least 100 families were moved to new shelters.

Teacher Sidesteps Truman-McArthur Rift

COLUMBUS, Texas, April 17—(AP)—A Columbus grade-school teacher told her students she wasn't taking sides in the MacArthur-Truman controversy.

Her name: Truman MacArthur.

Alcoholism Group Meets

Georgia's Commission on Alcoholism, meeting for the first time since Gov. Talmadge appointed it, held an all-day session Tuesday to formulate plans for "licking one of the gravest problems of the day—alcoholism."

Paul Fraser, Atlanta insurance man and chairman of the commission, said members approved a tentative 90-day budget and discussed finding office space, a qualified executive director and a program of research and hospitalization.

"We hope to inspect programs in progress in other States and have a detailed recommendation to submit to the Legislature next January," Fraser said.

Sen. Elliott Hagan, of Sylvania, author of the bill creating the commission, met with the members and told of "countless helpless Georgians who are looking to this commission for help." A member of Alcoholics Anonymous pledged the assistance of that organization.

EVERY NECESSITY FOR THE SICKROOM
Invalid Chairs and Hospital Beds for Sale or Rent
ELASTIC STOCKINGS—ABDOMINAL SUPPORTS—CRUTCHES, TRUSSES
COMPLETE FIRST-AID SUPPLIES • PROFESSIONAL SERVICE
Free Customer Parking Next to Telephone Bldg., Ivy St. Entrance
ESTES SURGICAL SUPPLY CO.
56 Auburn Ave., N. E. WA. 1700

NO LOWER PRICES ANYWHERE

on these Nationally Advertised Products

You can depend on any drug product that bears the name Rexall

RIGHT RESERVED TO LIMIT QUANTITIES

LANE Rexall DRUGS

PLUS FEDERAL TAX

DURING *The Rexall* 1c SALE WED. THRU SAT.

***NEW* Anti-Histamine Cough Remedy gives GUARANTEED FAST RELIEF!**

LIQUID THENYLHIST with Phlegm-Loosening "THEZOA"

RELIEVES COUGHING, SNEEZING, CONGESTION, SORE THROAT, and NASAL DRIP due to COLDS, ASTHMA, BRONCHITIS, HAY FEVER and Excessive Smoking

WORKS 3 WAYS: In Nose, Throat & Chest Areas

4 OZS. 1.25 8 OZS. 2.00

ATLANTA—BUCKHEAD—EAST POINT—DECATUR STORES		
ROCKINGHAY TYPE 2 CUP TEA POT		33¢
LADIES' COMBS	PACKAGE OF 10	25¢
CAN OPENER	SUPER TRIO	13¢
HUGHES HAIR BRUSH	LADIES' HALF ROUND	89¢
HOUSEHOLD RUBBER GLOVES	SECONDS	27¢
LADIES' AND MEN'S SCUFFS	SMALL MEDIUM LARGE	49¢
LADIES' UMBRELLA		$1.98
DIAL DEODORANT SOAP	LARGE SIZE	17¢

For Beautiful Hair . there's a special formula for every type of hair . . .

BRECK LATHER OIL ph8 SHAMPOO for dry or normal hair

— or BRECK —

REGULAR SHAMPOO for average hair types

4 ozs. 60c 8 ozs. . . . 1.00

Cleans Your Hair . . . Leaves it squeekie clean!

WILDROOT Liquid Cream SHAMPOO with Processed Lanolin

4 OZS. 59c 8 OZS. 98c

WILDROOT CREAM-OIL HAIR TONIC 4 ozs. 59c*

CHECKS DIAPER ODORS! CHECKS DIAPER RASH!

MENNEN BABY MAGIC SKIN CARE

Unbreakable safety-squeeze bottle just . . . 49c*

Exclusive New Formula!

ODO-RO-NO SPRAY DEODORANT

In the new jewel-like blue spray bottle

59c* Stops perspiration and odor quickly and safely. Odo-Ro-No guarantees double your money back!

Concentrated, in handy break-proof tube!

PRELL Shampoo (1½ ounce tube) 57c

New ingredient removes "soap dandruff" in three minutes. No after-rinse needed.

NEW! Richard Hudnut FORMULA A-10

Big 8-oz. bottle 1.00*

The hair groomer that helps banish scalp odor and tends to prevent disturbances that are created by fungi.

FREE! 2 Silver STAR Double Edge Duridium "THE RAZOR BLADES YOUR FACE CAN'T FEEL"

RAZOR BLADES when you buy REG. 49c Whiz-Pak DISPENSER of 10 BLADES 49c

12 BLADES for

For baby's oil bath. Helps to prevent painful diaper rash Johnson's BABY OIL

(5 ozs. 49c*) (12 ozs. 98c*) 2 ozs. 25*

Can't stain clothing. Daily applications keep baby's skin daisy-fresh!

For each color type, NOW . . . your own true red!

your CLEAR RED lipstick by Max Factor ★ Hollywood 1.10*

3 distinct, true reds . . . one for blondes & redheads; for brownettes; for brunettes.

Most economical . . . most convenient!

VENIDA SPRAY-LAC 4-ounce bottle with atomizer top 98c*

Non-clogging, non-sticky. To keep those wayward wisps in place all day.

Many new hair-do's need Invisible VENIDA HAIR NETS 20c

Hand-made of real human hair! (Gray or White Nets . . 25c)

POND'S *Angel Face* in a slim and lovely MIRROR CASE

CHOICE OF 6 HEAVENLY SHADES 1.00*

Foundation and powder all in one. Stays on longer . . . it can't spill. Exquisite full-view mirror case with puff.

Kills household odors, makes indoor air country-fresh!

AIR-WICK room deodorant

Nothing to light! Nothing to burn! The wick does it! 59c

It's discreet . . . IT'S PRE-WRAPPED!

MODESS Sanitary Napkins

Luxury-soft . . . wonderfully safe . . . they're made for utmost comfort and protection!

In 3 Sizes: Jr., Reg., and Super.

(2 Boxes 77c) 12's 39c

Economy Size Box of 48 . . . 1.49 2-for 2.93

FITCH DANDRUFF REMOVER SHAMPOO 89c

SATISFACTION GUARANTEED!

LUSTRE CREME SHAMPOO 4 oz. jar 1.00

Satisfaction or DOUBLE YOUR MONEY BACK!

FREE! $1.00 VALUE Gold-Colored Metal BOUDOIR BOX for bobby pins or safety pins

SAVE $1.00

when you buy Reg. 59c 5-DAY DEODORANT PADS 59c*

$1.59 VALUE! Both for

(2c Fed. Tax only)

HELENE CURTIS SALE!

• Reg. 69c Helene Curtis CREME SHAMPOO

• Reg. 50c Helene Curtis SUAVE (cosmetic for softer, silkier hair)

$1.19 VALUE! BOTH for 89* SAVE 30c

Helps Build Resistance! Miles ONE-A-DAY MULTIVITAMINS Bottle of 60 1.96

A balanced dietary supplement to aid robust health.

SATISFACTION GUARANTEED or double your money back! 'VASELINE' WHITE PETROLEUM JELLY GIANT SIZE 25c

Quick relief for headaches, cold symptoms, acid indigestion! ALKA SELTZER 25 tablets 54c

Give you a LIFT without a let-down, because they contain nothing but CAFFEINE

KEEP AWAKE safely NODOZ AWAKENERS 23c

EAT ANYTHING WITH FALSE TEETH!

Corn-on-the-cob, hard candy, nuts . . . you can eat them all! Simply lay soft strip of Brimms Plasti-Liner on upper, lower or partial plate. Bite and it molds perfectly. Your plate fits snugly and stays that way because Brimms Plasti-Liner hardens permanently to your plate. Even on old rubber plates you get good results for six months to a year or longer.

Easy to Re-fit or Tighten False Teeth

One application gives instant relief from slipping, rocking plates that cause sore gums. You can talk without embarrassment. Forget the bother of temporary "stickums" to hold plates in. Tasteless, odorless, harmless to you and your plates. Removable according to directions. Money back if not completely satisfied.

For ONE Plate ONLY $1.25

BRIMMS' PLASTI-LINER The Permanent Denture Reliner

AYDS FOR REDUCING MONTH'S SUPPLY 2.98

Now reduce without dieting with this easy plan. No drugs, laxatives, or massage are needed!

Coets HANDY COTTON SQUARES FOR DOZENS OF COSMETIC USES! . . . 19c

2 FOR PRICE OF 1 PLUS 1c

Rexall puretest

ASPIRIN

No faster-acting aspirin made! 5-grain pure-by-test tablets for relief of pain. Stock up!

REG. 54c (100's)

$1.08 VALUE! **2 for 55c**

2 FOR PRICE OF 1 PLUS 1c

Rexall

Mi 31 or Klenzo ANTISEPTIC

Your choice of famous mouthwash antiseptics! Pleasant-tasting Klenzo and famous Mi31 at big savings!

REG. 79c PINTS

$1.58 VALUE YOU SAVE 78c **2 for 80c**

Rexall ORIGINAL One Cent Sale

AMERICA'S ... the greatest money-saving dr...

WEDNESDAY throu... **APRIL 18-1...**

2 IDENTICAL Rexall PRODUCTS FOR THE PRICE OF ONLY 1 PLUS 1c

YOU CAN DEPEND ON ANY DRUG PRODUCT THAT BEARS THE NAME Rexall

REG. 79c EACH — Rexall **RUBBING ALCOHOL** Refreshing and cooling! PINT — **2 for 80c**

REG. 50c EACH — Rexall PURETEST **Milk of Magnesia** PINT $1.00 VALUE — **2 for 51c**

REG. 59c EACH — Rexall **EYE LOTION** Eyelo. Cools, soothes tired eyes. 8 oz. bottle with eye cup — **2 for 60c**

REG. 35c EACH — Rexall Puretest **FLAVORED ASPIRIN** for children 1 gr. U.S.P. tablets. Bottle of 50 — **2 for 36c**

REG. 59c EACH — Rexall **GYPSY CREAM** For sunburn, insect bites, skin irritations, poison oak. Soothing & healing. 8 oz. bottle — **2 for 60c*** GYPSY CREAM OINTMENT 4 ozs. Reg. 59c . . . 2 for 60c

REG. 63c EACH — Rexall **FUNGI-REX** For Athlete's Foot. Greaseless salve relieves painful burning and itch. 1¼ oz. tube — **2 for 64c**

REG. 35c EACH — Rexall **PRO-CAP ADHESIVE TAPE** Less irritating and sticks better! 1"x5 yds. — **2 for 36c**

GET TWICE AS MUCH FOR ONLY A PENNY MORE!

REG. 59c EACH — Elkay's Household **WICKSTYLE DEODORANT** Imparts clean, fresh odor to kitchen, bath, closets. 6 ounces — **2 for 60c**

REG. 79c EACH — Elkay's **MOTH FUME CRYSTALS** Full Pound — **2 for 80c**

REG. 59c EACH — Rexall **INSECT REPELLENT LIQUID with #448** 2 ounces — **2 for 60c**

MEN'S HANKERCHIEFS	cotton . . .	Reg. 25c	2 for 26c
6" NAIL FILE	triple-cut Klenzo	Reg. 19c	2 for 20c
DISH CLOTH	Flex-O-Knit 12"x15" . .	Reg. 12c	2 for 13c
FRICTION TAPE	¾"x10' roll	Reg. 19c	2 for 20c
POT CLEANERS	at a stock-up price .	Reg. 10c	2 for 11c
SHOWER CAP	plastic; ass't colors .	Reg. 19c	2 for 20c
HAND BRUSH	Klenzo; ass't colors .	Reg. 50c	2 for 51c
PLASTIC COASTERS	floral design . . .	Reg. 4c	2 for 5c
SAFETY PINS	steel; ass't sizes	Reg. 10c	2 for 11c
BALLOONS	package of 4 assorted .	Reg. 10c	2 for 11c
BALLOON	10" novelty, cardboard foot,	Reg. 10c	2 for 11c
THUMB TACKS	choice of colors; 36's,	Reg. 10c	2 for 11c

1c SALE OF DENTAL NEEDS

REG. 43c EACH — Rexall **Ammoniated TOOTH POWDER** 3 ozs. — **2 for 44c**

REG. 55c EACH — Rexall **Denturex ADHESIVE POWDER** 3 ozs. — **2 for 56c**

REG. 50c EACH — Rexall **Denturex DENTURE CLEANSER** 4 ozs. — **2 for 51c**

REG. 25c EACH — Rexall **DENTAL FLOSS** 30 yds. — **2 for 26c**

(12 Yds. Spool Dental Floss, Reg. 15c; 2 for 16c)

SODIUM PERBORATE	Flavored. 4 ozs. Reg. 55c	2 for 56c
ADHESIVE JELLY	Rexall Denturex. 2 ozs. Reg. 60c	2 for 61c

DRUG NEEDS

2 for price of 1 + 1c

Reg. 45c Hydrogen Peroxide	3% pint		2 for 46c
Reg. 59c Rubbing Alcohol	Alco-Rex pint		2 for 60c
Reg. 79c Cough Syrup	Rexall Cherry Bark, 8 ozs.		2 for 80c
Reg. 89c Rex-Rub Liniment	Rexall 6 ozs.		2 for 90c
Reg. 39c Special Gold Tablets	tin of 30's . . .		2 for 40c
Reg. 53c Rex-Salvine	Rexall salve for burns, 1½ oz. tube . . .		2 for 54c
Reg. 35c Soda Mint Tablets	save on 140's at . . .		2 for 36c
Reg. 60c Orderlies	Rexall chocolated laxative tablets. 60's		2 for 61c
Reg. 29c Monacet Compound	tablets pkg. 25 . .		2 for 30c
Reg. 27c Rexall Aspirin	tablets, pkg. of 36		2 for 28c
Reg. 29c Cold Sore Lotion	Rexall ¼ ounce		2 for 30c
Reg. 37c Spirit of Camphor	Rexall 1 ounce		2 for 38c
Reg. 29c Tincture of Iodine	Rexall 1 ounce		2 for 30c
Reg. 59c Mineral Oil	Rexall Petrofol pint bottle		2 for 60c
Reg. 25c Surgical Powder	Rexall 1 ounce		2 for 26c
Reg. 43c Rexall Foot Balm	4-ounce size, now		2 for 44c
Reg. 29c Corn Solvent Liquid	Rexall ⅓ ounce . .		2 for 30c
Reg. 35c Rexall Carbolic Salve	2 ounce size, now		2 for 36c

REG. $1.98 EACH — Rexall **Vitamin B_1 Tablets**

THIAMINE HYDROCHLORIDE 10 mg. 100's — **2 for 1.99**

25 mg. 100's.	Reg. $3.75	2 for 3.76
50 mg. 100's.	Reg. $6.75	2 for 6.76
100 mg. 100's.	Reg. $11.70	2 for 11.71

You get 200 for only 1c more than regular price of 100 tablets! Terrific 1c Sale buy!

PLUS HUNDREDS OF OTHER 1c SALE ITEMS—TOO NUMEROUS TO MENTION!

1c Sale of TOILETRIES

REG. 85c EACH — **ADRIENNE** *Beauty Aids* Choice of any 2 identical items — **2 for 86c***

- LIPSTICK . . . . . 4 shades
- FACE POWDER . . . . 5 shades
- LIQUID BRILLIANTINE . . 2 ozs.
- COLD CREAM . . . . . 3 ounces
- CLEANSING CREAM . 3¼ ozs.
- FOUNDATION CREAM . 3¾ ozs.
- ASTRINGENT . . . . . 4 ounces
- SKIN LOTION . . . . . 4 ounces
- SKIN FRESHENER . . . 4 ounces
- HAND CREAM . . . 4¼ ounces
- SKIN CREAM . . . 3¼ ounces
- FINISHING CREAM . 3¾ ounces

ADDITIONAL ADRIENNE VALUES

PERFUME, ¼ oz. bottle, Reg. $1.00	2 for 1.01*
BATH POWDER, 7½ oz., Reg. $1.25	2 for 1.26*
COLOGNE, 4 oz. bottle, Reg. $1.25	2 for 1.26*
POWDER PUFF, 3¼ inch, Reg. 15c	2 for 16c
BATH SALTS, 13 oz. jar, Reg. $1.10	2 for 1.11*
TALCUM POWDER, 3 ozs., Reg. 60c	2 for 61c*
POWDERED PERFUME, 1 oz., Reg. $1.00	2 for 1.01*

Reg. 49c Dainty Deodorant Cream	1½ oz.		2 for 50c*
Reg. 59c Silque Hand Lotion.	6 oz. size		2 for 60c*
Reg. 59c Lavender Shave Cream	3½ oz. tube		2 for 60c
Reg. $1.10 Lavender Shave Bowl			2 for 1.11
Reg. 79c Ilasol Hand Lotion	8 oz. size		2 for 80c*
Reg. 79c Cocoanut Oil Shampoo. . . .	8 ozs.		2 for 80c
Reg. 85c Violet Cerate Cream	3 ozs.		2 for 86c*
Reg. 95c Silque Cream Shampoo . . .	4 ozs.		2 for 96c
Reg. $1.10 Lavender Bubble Bath	box 20's		2 for 1.11*
Reg. 40c Lavender Talcum for Men			2 for 41c*
Reg. 75c Lavender Facial Soap . . .	box of 3		2 for 76c
Reg. $1.25 Lavender Cologne.	4 ozs.		2 for 1.26*
Reg. 29c Rexall Hair Oil	4 oz. size		2 for 30c*

*PLUS FEDERAL TAX

RIGHT RESERVED TO LIMIT QUANTITIES

REG. 19c **TWEEZERS** Klenz... in 3 st...

REG. 10c **ENVELOPES** 6¾... Pkg. o...

REG. 10c **COMBS** Ladies' ... two styl...

REG. 5c **LEAD PENCILS** Fi...

REG. 10c **BOBBY PINS** Car... 3...

1c SA...

REG. 75c Lord Baltim... Elite Linen POUND 50 Sheets 2 ... 50 ENVELO...

LORD B...

REG. 85c B... ROYAL... Smooth-writing, finely patterne... 24 FLAT SHE... 24 ENVELO... 2 for ...

REG. $1.0... • 24 LARGE P... • 24 MATCHI... 2 fo...

REG. $1.2... • 30 FOLDED ... • 30 ENVELO... 2 f...

SAVE!

REG. $1.0... Beautiful ... birthdays, ...

Sale

LANE Rexall DRUGS

FIRST AND FINEST
g store event in the nation!
gh SATURDAY
9-20-21

...as advertised in
LIFE POST
Look Collier's
Farm Journal
...and on the
REXALL RADIO SHOW
starring AMOS 'N' ANDY
SUNDAYS over CBS

3 les 2 for 20c
ize 18 2 for 11c
2 for 11c
quality d Colony" 2 for 6c
of 's 2 for 11c

2 for Price of 1 + 1c
REG. $1.10 JAR

Helen Cornell
HORMONE CREAM
Luxurious night cream with 7500 I.U. natural estrogenic hormones in every ounce!
1 7/8 ounce jar
2 for 1.11*

2 for Price of 1 + 1c
REG. $1.00 TIN

Rexall Theatrical
COLD CREAM
Quickly, economically removes all trace of make-up! 2 tins for only 1c more than regular price of 1.
BIG LB. SIZE 2 for 1.01*

LE of STATIONERY
PKG.
ore
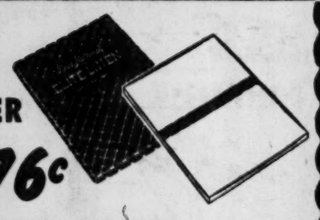
PAPER
for 76c
PES Reg. 75c . . . 2 for 76c

ALTIMORE BOXED STATIONERY

ox
ON
good looking; white paper.
ETS
ES
86c
BOX
AT SHEETS / G ENVELOPES
r 1.01
BOX
SHEETS
ES
r 1.26

REG. 50c BOX
Gold Floral NOTES
12 different folded notes with 12 envelopes. Save 49c
2 for 51c

REG. 50c BOX
Engraved Informals
12 engraved paneled notes with envelopes. Three each of four distinctive designs.
2 for 51c

1c More Buys 2 Boxes!

Lord Baltimore
GREETING CARDS
for all occasions
2 for 1.01
0 BOXES of 15
l-color greeting cards for all occasions . . . nniversaries, special days. With envelopes.

REG. $2.39 EACH
Victoria 2-Quart

WATER BOTTLE
Ideal family buy, or share with a friend and save!
2 for 2.40
REG. $2.75 2-QT.
Victoria FOUNTAIN SYRINGE 2 for 2.76

REG. 50c EACH
Vinyl Plastic
BIB-STYLE
APRON
in 2-color print

2 for 51c

Marbleized HEAVY GLASS
ASH TRAYS
Shell or Leaf Pattern.
REG. 10c Each 2 for 11c

REG. 60c EACH
Iroquois 2-Blade
POCKET
KNIFE
3 1/2" jack-knife with two blades. 1c more buys two!
2 for 61c

REG. $1.00 EACH

Duke of Windsor
Handcrafted PIPES
Imported briar! In choice of shapes.
2 for 1.01

REG. 98c a PAIR

E-Z-ITE
SUN GLASSES
LADIES — 2-tone plastic frame; scientific lens.
MEN'S — Oversize plastic frame; scientific lens.
2 for 99c

REG. $1.00 EACH
MEN'S AND LADIES' PLASTIC
BILLFOLDS
In assorted colors and finishes!
2 for 1.01*

REG. 10c EACH
9 1/2 ounce
Ruby Glass
TUMBLERS
Rich, deep color; striking design!
2 for 11c

SUPER VALUES

NOT 1c SALE MERCHANDISE but outstanding values offered during the 1c sale • while stocks last

ATLANTA—BUCKHEAD—EAST POINT—DECATUR STORES

$50,000 CHOCOLATE SYRUP

2 Tins 23c

FRESH SHIPMENT CASHEW WHOLE OR MIXED NUTS
Full Pound In Cello Bag 69c
OUR LOWEST PRICE

Liggett's JUMBO Sweet MILK CHOCOLATE BARS
Plain or Almond
LIMIT 2 BARS 19c each

Molasses or Salt Water
CANDY KISSES
in 14 ounce Pack

LIMIT TWO 29c

Tiny Tot Assorted
CANDY POPS
(7 in a cluster)

2 clusters 14 pops! 11c

Rexall MILK OF MAGNESIA TOOTH PASTE
(5 1/2 ounce tube) (Limit 3)
3 for 89c

ALUMINUM	HOSTESS TRAYS DECORATED		49¢
CLOTHES PINS	BOX OF 36		21¢
MADISON	FOUNTAIN SYRINGE	2 QUART	79¢
SHAVING MIRROR	WITH METAL STAND		23¢
UTILITY CABINET	4-DRAWER		$1.89
WASH CLOTH	12"x12"	2 FOR	21¢

$1.50 VALUE! Box of 16

GREETING CARDS
for all occasions with Envelopes
LIMIT 1 BOX
59c

DUST PANS		19¢
PAPER NAPKINS	BOX 80	13¢
FACIAL TISSUES	BOX 300	17¢
PAPER TOWELS	ROLL 150	13¢
TOILET TISSUE	3 FOR	21¢
TEA TOWELS	30"x16"	19¢

"8480"
Lanolin SOAP
(Big 3 1/2 ounce bars)
1 BOX TO A CUSTOMER
6 BARS 39c

Readymade adhesive bandages. Plain or Mercurochrome!
PKG. 36

Rexall QUIK-BANDS
(Limit 2 Pkgs.)
22c

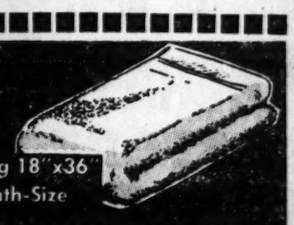
Big 18"x36" Bath-Size
TURKISH TOWELS
Soft, strong, super absorbent! Stock up now! (Limit 3)
3 for 1.00

FOUNTAIN SPECIAL
WHAT WILL ONE CENT BUY?
A PIGGY BANK
With Purchase of
A DELICIOUS CHOCOLATE
SUNDAE BOTH FOR 26c

KLENZO Combination
HAIR BRUSHES
• 1 half-round • 1 professional
$2.00 VALUE
Both for 1.01

Elkay's Liquid
WHITE SHOE CLEANER & POLISH
6 OUNCE BOTTLES
2 for 26c

STAINLESS STEEL 2-Pc.
KNIFE SET
• 3 inch paring knife and
• 3 1/2 inch grapefruit knife
"Iroquois"
Both for 40c

LANE Rexall DRUGS

THERE'S LUXURIOUS ECONOMY TO CALIFORNIA ON SP'S ALL-NEW, STREAMLINED

SUNSET LIMITED

This year, budget-minded vacationists may enjoy the best in luxurious chair car comfort aboard SP's new, streamlined Sunset Limited. Roomy, "Sleepy Hollow" reclining chair car seats offer the maximum in comfort, at minimum cost. Each seat has an individual leg rest and there's plenty of room between seats. In addition, chair car passengers are afforded the finest in lounging and dining facilities aboard the new Sunset Limited . . . extra fine, extra fast, moderate extra fare. Forty-two hours, New Orleans to Los Angeles.

Take advantage of SP's convenient trip-planning service for your vacation trip West. Drop by our office, telephone . . . or, if you prefer, mail the coupon below for friendly travel assistance.

SOUTHERN PACIFIC LINES S·P

T. G. Burgess, General Agent
314 Volunteer Building
Atlanta 3, Georgia—Phone Walnut 4889

I would like to have you plan transportation for my vacation trip West.

Name_____

Address_____

City_____ State_____

USE JOURNAL-CONSTITUTION WANT ADS

250,000 Roll Out Rug In 'Frisco Welcome

Continued From Page 1

first of the party to leave the plane.

MacArthur followed her immediately, to more wild cheering.

His 13-year-old son, Arthur, was third to leave the plane. Then came members of the former supreme commander's official party.

The three-star flag of Lt. Gen. Albert C. Wedemeyer, commander of the Sixth Army, was carried to the plane as the former China-Burma-India theater commander stepped forward to greet the party.

Dignitaries milled thickly as they pressed forward to shake MacArthur's hand.

Mrs MacArthur was wearing a lavender dress.

Cameramen's flashbulbs popped like twinkling stars.

A color guard sprang to attention as MacArthur emerged from the milling throng with Gov. Earl Warren on his left arm and Wedemeyer on his right.

As they approached the colors, MacArthur stopped abruptly and saluted. The others pulled up sharply behind him.

The General posed briefly for photographers—a wide grin on his face. Then he walked slowly in front of the honor guard. Warren and Wedemeyer followed a pace behind.

MacArthur's own five-star flag of the General of the Army was unturled and carried high a few paces behind him

MacArthur strode back in front of the honor guard, pausing for a moment to inspect one of the erect soldiers.

The crowd pressed so closely to the General that his progress was slowed somewhat.

The crowd moved along, trying to keep pace.

There was a sprinkling of Orientals. One Chinese woman wore a brightly colored mandarin coat.

MacArthur plainly was enjoying every moment of the tumultuous welcome

He waved briskly. He was wearing his familiar gold-braid cap and regulation overcoat.

Each time the General turned to the crowd and smiled, another roar went up.

After reviewing the honor guard, MacArthur mounted the platform for a brief official welcome from Mayor Elmer E. Robinson, Governor Warren and dignitaries.

"I can't tell you how good it is to be home," said MacArthur.

"During these long long years Mrs. MacArthur and myself have talked and thought about it.

"This is marvelous hospitality and a reception that we will not forget."

The crowd broke through the lines in a virtual mob scene to follow MacArthur on his inspection of the honor guard. Officers and friends of MacArthur's formed a protective ring about Mrs. MacArthur and Arthur.

The boy, bareheaded and wide-eyed, watching this scene, was held tightly in the arms of Lt. Col. Anthony Story, the General's personal pilot.

Story and the group kept the crowd from pressing in on the MacArthurs and crushing them. Someone asked Arthur how it felt to be home and he said:

"It feels fine."

There were several "MacArthur for President" signs in the crowd.

A seven-year-old South Korean girl, dressed in yellow and red costume of her country, handed Mrs. MacArthur a huge bouquet of American Beauty roses.

Mrs. MacArthur cradled the flowers in her arm as she watched the welcoming scene, tears in her eyes.

"It's simply wonderful," she said. "It's simply wonderful for both Arthur and me.

"We have looked forward to this."

MacArthur's march before the honor guard was a riotous scene. Newsmen and photographers and civilians swarmed around him and made the inspection almost a running mob scene.

There was a momentary pause while MacArthur chose between riding in a 1951 Cadillac sedan, or a 1931 open Lincoln phaeton which has carried San Francisco's biggest dignitaries for 20 years.

The general chose the closed car and driver John Shannon of the San Francisco mayor's office moved it forward to receive the general.

Shannon is national junior vice commander of the Disabled American Veterans.

Mrs. MacArthur and Arthur got into the sedan with the general. They left the airport for San Francisco—15 miles away—at 8:54 p. m. (11:54 p. m., E.S.T.)

Trailing them was a procession of thousands of cars.

Floodlights were taken off the Bataan and the crowd slowly began to disperse.

MacArthur was home.

Crowds began gathering at the airport before 6 p. m.

By 7 o'clock spectators were more than five deep around the wire fence at the edge of the ramp where the General's plane, the Bataan, was to stop. Many mothers carried children in their arms.

An honor guard of military police from the Presidio of San Francisco, Hamilton Field Air Base, the San Mateo County sheriff's posse, the California State Highway Patrol and the San Francisco police force was drawn up around the welcoming platform and in an aisle down to the unloading ramp.

An hour before the Bataan's arrival, Mayor Robinson's office announced that nearly 250,000 persons were gathered at the airport, at the St. Francis Hotel, where the General's party will stay tonight, and along the route which will be traversed from the airfield.

The crowd at the airport included literally hundreds of newspaper, movie and television cameramen, broadcasters and reporters. Television cameras and floodlights were set up even on the roof of the airport administration building, in hopes of catching the plane as it taxied in from the runway.

LEAVES HAWAII

MacArthur, jauntily swinging a red flower lei from his left arm, took off from Honolulu at 9:30 a. m. Tuesday (2:30 p. m. EST).

Asked if he had any farewell remarks, MacArthur genially responded:

"The welcome of Honolulu is heartwarming and marvelous in every way. On behalf of Mrs. MacArthur and all the others in our party, I want to thank you. We will not forget."

"When we meet again I hope Hawaii will be a full-blown state of our beloved country. Aloha!"

The onlookers cheered and applauded.

MacArthur, the last passenger to board the plane, turned at the door and waved.

Acheson Doesn't Look For Speech Clearance

WASHINGTON, April 17. (AP)—Secretary of State Dean Acheson said Tuesday he doubts that Gen. Douglas MacArthur will ask the State Department to clear his speech to Congress Thursday.

Earlier, Presidential Press Secretary Joe Short told newsmen he didn't know whether President Truman's Dec. 6 directive requiring advance clearance of policy statements with the State and Defense Departments would apply to MacArthur's speech.

Associated Press Wirephoto

C'MON, LET'S GO!—No man can keep a lady waiting, says "French Belle," a basset hound, as she leans on the horn to summon her master, W. F. Brandt, in Central Falls, R. I. "French Belle" has been riding around with Brandt since she was a puppy four years ago. Now she has become a problem pup since she recently discovered she can summon attention by honking the horn.

Contino Faces Charges of Draft Evasion

LOS ANGELES, April 17—(AP)—Attorney Gerald Kales said Tuesday night he will surrender accordionist Dick Contino to Federal authorities Wednesday morning.

Contino, 20, who vanished on the eve of his induction into the Army, faces charges of draft evasion.

Kales said the information that Contino would surrender came from "a member of the family," whom he declined to identify. The lawyer said he does not have "the faintest idea" where the $4,000-a-week musician is now.

A Selective Service spokesman disclosed that Contino had submitted reports from three psychiatrists that he is suffering from certain phobias. Nevertheless, he was ordered to Ft. Ord, near Monterey, Calif., last week. He disappeared from there Friday.

The Los Angeles Mirror said Friday that Contino is in a sanitarium in Southern California. It wouldn't say where.

SAME OLD CHICAGO

CHICAGO — (UP)—Travelers to and from Chicago may soon enjoy an air "taxi" service, changing planes as they have changed trains for so many years. Negotiations are under way for a shuttle service from Chicago's midway airport to downtown Meigs Field.

Paul Revere Bells To Mark Famous Ride

BOSTON, April 17—(AP)—Twenty-nine bells cast by Paul Revere will ring out at noon Thursday in five New England states to mark the 176th anniversary of the famous patriot's "Midnight Ride."

The Paul Revere Memorial Association said Tuesday the 29 bells are all that are known to be still in ringing condition of 400 bells cast by Paul Revere and his son, Joseph Warren Revere, between 1792 and 1828.

YOGURT
• Yogurt Cheese
• Fresh Goat Milk
• Fresh Carrot Juice
Restaurant & Juice Bar
HEALTH FOOD SHOP
141 Peachtree Arcade WA. 7797

USE WANT ADS—WALNUT 6823

NOW! SEE WITHOUT GLASSES!

BEFORE

AFTER

WEAR "NU-VUE" CONTACT LENSES, CHANGE YOUR APPEARANCE!

Our Price, only . . . $75 COMPLETE

Invisible; feather-weight; tissue thin, "float" in natural eye fluids! No suction cup; fluidless; tiniest and finest made; no impressions needed; can be worn indefinitely. Economical; need no periodical changing like glasses. Unbreakable, safe.

PHONE ALPINE 3125, OR WRITE FOR APPOINTMENT OR FOR FREE BOOKLET

BUDGET PAYMENTS

ATLANTA INVISIBLE Contact Lens Service
VOLUNTEER BLDG.
SUITE 323
Broad and Luckie Sts.
HOURS: 9 A. M. to 5 P. M.
Phone ALpine 3125

FREE COUPON
Atlanta Invisible Contact Lens Service
66 Luckie St. Volunteer Bl., Atlanta 3 Ga.
Please mail my FREE copy of your booklet.
NAME.....
ADDRESS.....
Paste on postcard or mail.

Chicago • Detroit • Birmingham • Washington • Pittsburgh • Atlanta
Windsor • Ottawa • Toronto
FOUNDED 1904

STEEL SHELVING
Hand Trucks in Stock
BERRY
540 MARIETTA STREET
CY. 5643

Prized for Smoothness

Today, try Wilken . . . it's positively silken. You'll enjoy its smooth, country-style flavor!

the WILKEN FAMILY

THE WILKEN FAMILY COMPANY, LAWRENCEBURG, IND. • 86 PROOF • 70% GRAIN NEUTRAL SPIRITS

Red Cross Fund

SPARTA—Hancock County has again exceeded its fund quota for the Red Cross and county chairman Mrs. G. B. Moore, Sr., and roll call chairman the Rev. W. C. Corley have been commended by national headquarters.

TRADE IN NOW and save

WANTED—100 USED REFRIGERATORS

SEE THE NEW Frigidaire REFRIGERATORS and RANGES BEFORE YOU BUY

Plenty of space—and the right kind of cold—to keep foods safe from one shopping trip to the next! Enables you to shop when stores aren't crowded.

Frigidaire Imperial Model

with the 3 best kinds of cold—each with its own refrigerating system!

Sub-Zero Cold in the separate Locker-Top—for deep-cold storage of 73 pounds of frozen foods.

Super-Safe Cold (and no defrosting!) in the main food compartment. For all your everyday foods.

Super-Moist Cold for keeping fruits and vegetables fresh. Two Hydrators hold almost 9/10 of a bushel.

All 3 cold systems operated by one Meter-Miser—the simplest cold-making mechanism ever built.

10 cu. ft. Imperial Model
Model 1-O 100
$495.75

1. LOOK! IT'S TWO OVENS!

Each oven is separate—has its own heat control. Compact, thrifty—plenty of room for all normal needs.

2. PRESTO! IT'S ONE OVEN!

Drop center heating unit to its bottom position—and you have one giant oven.

First range of its kind! Another Frigidaire first. Two complete ovens become one big oven in just a twinkling. Now you can pair up puddings with a pot roast, casseroles with cake, pork chops with pie—broil and bake at the same time in same oven.

GET TWO-OVEN CONVENIENCE AT
the price of a single oven range
Deluxe Model RO-60
Frigidaire Range
$364.75
Easy Terms Arranged

ADVANCED REFRIGERATION, INC.
394 SPRING ST., N. W. WA. 9661

BRADLEY

Continued From Page 1

have recommended has supported United Nations unity in the conduct of the war."

NO QUICK END SEEN

Bradley, whose five-star rank equals MacArthur's, spoke at a luncheon meeting of the National Association of Radio and Television Broadcasters. His address presumably had been cleared by the State Department. This is required procedure under the President's order of last December, which MacArthur has been accused of violating in his public statements.

Asserting that "there is no early end in sight to the Korean war under present conditions," Bradley added:

"Any recommended course of action which would enlarge the present war is contrary to our best interest, and by jeopardizing world peace, ultimately would threaten our security."

Bradley said that withdrawal of UN tropos from Korea after the Chinese Reds entered the conflict last Fall "would have dealt a tragic blow to the hopes of free men everywhere for peace."

SAYS KREMLIN FRUSTRATED

"We may strive for peace, and a cessation of hostilities, but while so doing we must continue to fight," he added.

The "outstanding military job" being done by UN troops in Korea, he went on, has disarranged the "Kremlin-dominated Communists' plans for Asia," and "slowed down (Communist) plans for world domination." In addition, he declared, UN action in Korea may have saved, at least temporarily, Indochina Thailand and Formosa from aggression.

Bradley emphasized that "our military action in Korea is closely related to our North Atlantic treaty efforts in Europe."

"The same guiding principles govern our actions there," he said. "We joined in the North Atlantic pact as a collective defense effort for mutual security. In collective action we multiply our defensive strength."

BUNIONS
Get this quick relief. Lifts shoe pressure, soothes, cushions, protects the sensitive spot. Ask for the Bunion size.
Dr Scholls Zino-pads

A FIRST NATIONAL FHA PROPERTY IMPROVEMENT LOAN will help you MODERNIZE FOR SPRING

Plumbing
Painting
Redecorating
Reroofing
Heating Plant
Air Conditioning
Altering
Additions
Landscaping
Driveways

Garages
Stores
Apartments
Duplexes
Triplexes

SPRING is the time to repaint, reroof, redecorate, modernize heating, plumbing. Make your home, duplex, triplex or apartment more attractive, more valuable.

The First National is handling hundreds of FHA Property Improvement Loans for responsible property owners. We'll be glad to talk with you at any First National office.

CONSUMER CREDIT DEPARTMENT
FIRST NATIONAL BANK

At Five Points • ATLANTA GEORGIA Peachtree at North Avenue
Lee and Gordon • West End East Court Square • Decatur

THE SOUTHEAST'S OLDEST NATIONAL BANK
CAPITAL, SURPLUS AND PROFITS OVER $14,000,000

TELEVISION-RADIO

TV Actress Cited for Role In Celestine Sibley Story

By HOWELL JONES

Ethel Everett, television actress who starred as Constitution Reporter Celestine Sibley on a "Big Story" program several weeks ago, has been honored for her portrayal.

THE NBC-TV crewmen, recognized as the hardest-to-please audiences in the business, voted to award Miss Everett the "Dave," their "Oscar" for her enactment of the Atlanta writer. It was the first "Dave" the crewmen had given in more than six months.

Miss Sibley, apparently less hard to please, confessed she didn't even see the show. She admitted, however, she thought Miss Everett was a very nice person."

Now that Atlanta's annual opera season is almost upon us, the city's interest in the great art form is reaching fever pitch, but there's little likelihood that a fiasco planned for the "Four-Star Review" at 8 p. m. over WSB-TV will further that interest to a noticable degree.

What should never happen to Bizet's "Carmen" is going to happen, Ed Wynn will give his "interpretation" of the opus, regarded as one of the most popular in operatic repertory.

To offset this, however, tenor Lauritz Melchior will give his version of "I Pagliacci" to highlight the show.

Also slated for guest appearances are Richard Himber, bandleader-magician; Smith and Dale, old-time vaudeville greats; the Paul Steffan dancers, and actress Gene Courtney.

"THE DREAM," a story of a dream within a dream, will be the dramatic offering on "The Web," at 9:30 p. m. on WAGA-TV. Wesley Addy, Judith Parrish and Lawrence Fletcher will play the leading roles with Nan McFarland, Eduardo Racquello and Ben Laughlin in the supporting cast.

The drama, written by Sarett Rudley, portrays the baleful influence of a portrait of a laughing woman painted by an insane artist.

This being Cancer Month, Mr. District Attorney appropriately examines the case of a quack medico who builds up a huge practice by diagnosing all ailments as cancer and claims to have found an exclusive "cure." The show will be heard at 9:30 p. m., on WSB-radio.

With assists from Harrington and Miss Miller, Mr. D. A. exposes the quack and halts the false treatments and their attendant evils.

Television newscaster Jimmy Bridges will interview Dr. Robert Brown, of Winship Clinic at Emory University at 6:45 p. m., on WSB-TV. The newsman will talk to Dr. Brown on the current American Cancer Society fund campaign.

Eight youngsters are listed as contestants on the Woody Willow amateur contest at 4:30 p. m., on WSB-TV. They are Loraine Presley, 9; Julianne Shartzer, 11; Anne and Don Rush—she's 8 and he's 11—Alen Jackson, 13; Jackie Rogers, 12; Shirley Hanson and Harlene Coile, both 8.

A 10-round boxing bout, bringing together two of the nation's top welterweights, will be broadcast over WAGA-TV at 10 p. m. The bout, staged at Olympia Stadium, Detroit, will feature Johnny Bratton against Don Williams in a non-title fight.

Lisa Kirk will star in "Yours Truly," a comedy, on Television Theater at 9 p. m., on WSB-TV. The play concerns a young actress who can't make up her mind which man she wants to marry; her former husband, a poor newspaperman, or a rich oil man.

A thrilling $4,750 will be at stake when contestants face Bert Parks on "Break the Bank" at 10 p. m., on WSB-TV. . . . Patrice Munsel, Met soprano, will be crowned "Queen of Lace" by Kate Smith on Kate's 12:15 p. m. show on WSB-TV. . . . The "Case of the Beautiful Brunettes" will be solved by "Charlie Wild, Private Detective," at 9 p. m. on WAGA-TV, and the Rev. Ralph Byrd, pastor of the Ponce de Leon Assembly of God Church, will be the guest minister on WSB-TV's Morning Devotions program at 10:30 a. m.

ON THE AM DIAL — Ronald Colman and his wife have literary troubles on "Halls of Ivy" at 8 p. m., on WSB-radio when objection is raised to the Atheneum Club's choice of a school play.

Baritone Jack Haskell opens another session of small talk and big music with "Don't Bring Lulu" on Dial Dave Garroway at 11:45 a. m., on WSB-radio, and Groucho Marx subjects more contestants to blistering humor and stiff questions on "You Bet Your Life" at 9 p. m., on WSB-radio.

The fear of cowardice leads to the unhappiness of a man and his wife until "Dr. Christian" proves that courage is an unknown quantity within ourselves, at 8:30 p. m., Wednesday on WAGA-radio. Mr. Chameleon investigates "The Mother's Love Case," at 8 p. m., on WAGA-radio, and Gary Crosby returns for another visit with his famous father, Bing, at 9:30 p. m., on WAGA-radio.

The Philadelphia Phillies and the Brooklyn Dodgers tangle in the major league game broadcast over WBGE at 1:25 p. m.

It's Out of this World

NEW NORGE "Self-Starter" GAS RANGE

Lights electrically! No matches . . . no pilot light. Most amazing improvement since gas ranges were invented. See this feature-packed Norge today!

PONCE DE LEON APPLIANCE CO.
2 Blocks Beyond Ball Park
VE. 6346
786 Ponce de Leon Ave.
Call us for liberal trade-in estimate

TONITE!
Sophisticated story of an actress' marriage
SEE
YOURS TRULY
BY ADELAIDE MATTHEWS

THE KRAFT TELEVISION THEATRE
TV'S MOST POPULAR DRAMATIC SHOW

WSB-TV
CHANNEL 8
9:00 P. M. Wed.

Radio Quizmaster A Notre Dame Alumnus

One of Notre Dame's most notable graduates is nimble-witted Walter O'Keefe. Master of the ad lib, the former Irish student now conducts a merry classroom session of his own on DOUBLE OR NOTHING

MONDAY—FRIDAY AT 2:00 ON WSB

WSB-TV
brings you

"Yours Truly"
starring
LIZA KIRK
tonight at 9:00 P. M. on the
KRAFT TELEVISION THEATRE
NBC TELEVISION

Radio Programs

All Programs in Eastern Standard Time and Subject to Change Without Notice

WEDNESDAY MORNING

A.M.	WSB 750 KC	WAGA 590 KC	WGST 920 KC	A.M.
5:14	Sign On	Silent	Silent	5:14
5:15	Strength for the Day	Sign on	Silent	5:15
5:30	Dixie Farm	Gospel Time	Gospel Faith	5:30
5:45	and Home Hour	Farm Fest	Hour	5:45
6:00	Cotton Carrier	Hill Billy	Rev. L. E. Latham	6:00
6:15	Jefferson Jamboree	Hit Revue	News	6:15
6:30	Gospel Singer	News	Alliance Church of Air	6:30
6:45	Sunup Serenade	Adams Show	Finis J. Dake	6:45
7:00	News	News; Early	News	7:00
7:15	Merry-	Worm	LeFevre Trio	7:15
7:30	Go-Round	Clark News	News; Let's	7:30
7:45	News	Early Worm	Have Fun	7:45
8:00	World News (N)	World News (C)	Martin Agronsky (A)	8:00
8:15	Morning Melodies	Early Worm	Let's Have Fun	8:15
8:30	Morning Melodies	Early	Let's Have Fun	8:30
8:45	Morning Melodies	Worm	One Man's Opin. (A)	8:45
9:00	News; It	News; Party	Breakfast	9:00
9:15	Pays	Line	Club (A)	9:15
9:30	To Listen	Party	Breakfast	9:30
9:45	Menjous	Line	Club (A)	9:45
10:00	Welcome	Arthur	My True Story	10:00
10:15	Traveler (N)	Godfrey (C)	and Betty	10:15
10:30	A.C.S.	Arthur	Crocker (A)	10:30
10:30	Revue (N)	Godfrey (C)	Mod. Romances (A)	10:45
11:00	Break the	Arthur	Victor Lindlahr (A)	11:00
11:15	Bank (N)	Godfrey (C)	Barry Wood Show	11:15
11:30	Jack Berch (N)	Share Wealth	Music Sweet & Lovely	11:30
11:45	Dave Garroway (N)	Rosemary (C)	Dick Haymes (A)	11:45

WEDNESDAY AFTERNOON

P.M.	WSB 750 KC	WAGA 590 KC	WGST 920 KC	P.M.
12:00	News	Noon News	Luncheon Club	12:00
12:15	Mkts., Weather, News	Aunt Jenny (C)	Edwin C. Hill (A)	12:15
12:30	Juniper Junction	Helen Trent (C)	LeFevre Trio	12:30
12:45	Precious Memories	Our Gal Sun. (C)	News	12:45
1:00	Cotton Carrier	Big Sister (C)	Finis J. Dake	1:00
1:15	Red Foley (N)	Ma Perkins (C)	Back to	1:15
1:30	Second Spring	Dr. Malone (C)	the Bible	1:30
1:45	Woman in House (N)	Guiding Light (C)	David Amity (A)	1:45
2:00	Double or	Wendy Warren	Queen for	2:00
2:15	Nothing (N)	Perry Mason (C)	a Day (M)	2:15
2:30	News	Nora Drake (C)	Kennedy and	2:30
2:45	Dr. Paul	Brighter Day	Dean Dickens	2:45
3:00	Life Can Be Beautiful	Hilltop House (C)	Mama Goes	3:00
3:15	Road of Life (N)	News	a-Shopping	3:15
3:30	Pepper Young (N)	House	Zenas Sears	3:30
3:45	Right to Happiness	Party; Adams (C)	Show	3:45
4:00	Backstage Wife	Country Store (C)	920 Special	4:00
4:15	Stella Dallas (N)	Lew Childre	920 Special	4:15
4:30	Lorenzo Jones	Natural	920 Special	4:30
4:45	Widder Brown	Jones	920 Special	4:45
5:00	When Girl Marries	Top Five	Mark	5:00
5:15	Portia Faces Life	Top Five	Trail (M)	5:15
5:30	Just Plain Bill	J. Woods; News	Clyde Beatty and	5:30
5:45	Front Page Farrell (N)	Curt Massey (C)	Victor Borge (M)	5:45

WEDNESDAY NIGHT

P.M.	WSB 750 KC	WAGA 590 KC	WGST 920 KC	P.M.
6:00	News	A. Jackson	Relay Quiz	6:00
6:15	Views of the News	Guy Lombardo	Johnny Bradberry	6:15
6:30	The Cisco	News; Panorama	Showtime Fr. Hollyw'd	6:30
6:45	Kid	Lowell Thomas (C)	Who's Singing?	6:45
7:00	H. V. Kaltenborn (N)	Beulah (C)	E. C. Hill & War News	7:00
7:15	Thad Horton	Jack Smith (C)	Elmer Davis (A)	7:15
7:30	News of the World	Club 15 (C)	Lone	7:30
7:45	One Man's Family (N)	E. R. Murrow (C)	Ranger (A)	7:45
8:00	Halls of	Mr Chame-	American	8:00
8:15	Ivy (N)	leon (C)	Agent (A)	8:15
8:30	Great	Doctor	Russ Morgan Show	8:30
8:45	Gildersleeve (N)	Christian (C)	Russ Morgan Show	8:45
9:00	You Bet	Boston	Sammy Kaye	9:00
9:15	Your Life (N)	Blackie	Show and News	9:15
9:30	Mr. District	Bing	Ralph Flanagan	9:30
9:45	Attorney (N)	Crosby (C)	Band (A)	9:45
10:00	The Big	Our Miss	Frank Edwards (M)	10:00
10:15	Story (N)	Brooks (C)	Diggin' the Discs	10:15
10:30	ACS Revue (N)	Dr. Kildare	News; Diggin' the Discs	10:30
10:45	ACS Revue (N)	Dr. Kildare	Diggin' the Discs	10:45
11:00	News	World Tonight (C)	Diggin' the Discs	11:00
11:15	Concert in Miniature	Billy Bishop (C)	Diggin' the Discs	11:15
11:30	Moonlight Moods	Bernie Mann's	Diggin' the Discs	11:30
11:45	Moonlight Moods	Orch. (C.)	Diggin' the Discs	11:45
12:00	News; Platter	News; Art	Diggin' the Discs	12:00
12:15	Party	Waner's Orch. (C)	Diggin' the Discs	12:15
12:30	Platter	Sign Off	Diggin' the Discs	12:30
12:45	Party; News	Silent	Diggin' the Discs	12:45
1:00	Sign Off	Silent	Silent	1:00

WEAS (1010 KC)

WEDNESDAY MORNING

6:00—Break O'Day. 7:45—News. 8:00—Rev. Lawson. 8:15—Rev. Mayo. 8:30—Coffee Club. 9:00—Rev. Merck. 9:30—Harmoneers Quartet. 9:45—Homeland Harmony Quartet. 10:00—Ten O'Clock Tabloid. 10:15—Bible Study Hour. 10:30—Rev. Goolsby. 11:00—Hillbilly Parade.

WEDNESDAY AFTERNOON

12:00—Family Station Frolic. 12:30—Harmoneers Quartet. 12:45—Homeland Harmony Quartet. 1:00—Uncle Ned. 1:30—Music. 2:00—News; Roll Jordan. 3:00—Jack the Bellboy; 4:45—In the Groove. 5:15—News. 5:30—Rev. Mayo. 5:45—Jack Holden and Frances Kay. 6:00—Hillbilly Record Show.

WERD (860 KC)

WEDNESDAY MORNING

6:16—Bouncing With Bobby. 7:30—Morning Meditations. 7:45—Bouncing With Bobby. 9:00—News; Bouncing With Bobby. 9:30—Graham Jackson. 10:00—Freedom Story. 10:15—Sweet Chariot. 11:00—Job Mart. 11:15—Melody Time. 11:30—Beams of Heaven.

WEDNESDAY AFTERNOON

12:00—Lunch Call. 12:45 — Hungry Club. 1:00—Bill Boyd. 1:15—American Dream. 1:30—Red, Hot and Blue. 3:00—Gospel Train. 4:00—Jockey Club. 4:15—Stop the Boogie. 4:30—Jockey Club. 4:55—News; Pat's Alley. 5:30—Ray Meiver. 5:45—Old Ship of Zion. 6:00—News; Sportopies. 6:15—Record Club. 6:45—The Sound.

WATL (1380 KC)

WEDNESDAY MORNING

6:59—Weather, Town Patrol. 7:15—News. 7:30—Town Patrol. 7:55—News. 8:00—Town Patrol. 8:55—News. 9:00—Town Patrol. 9:15—A Hair-Raising Tale. 9:30—Rev. Hendley. 10:00—Assembly Of God Church. 10:15—Hollywood Editor. 10:30—Double Feature. 11:00—Waltz Serenade. 11:30—Let's Talk It Over.

WEDNESDAY AFTERNOON

12:00—News; George West. 12:15—Guy Lombardo. 12:30—News. 12:45—Farm Journal. 1:00—Howdy Neighbor. 1:45—Swing Session. 2:15—Warm-Up Time. 2:25—Boston Red Sox vs. N. Y. Yankees. + 4:40 — Scoreboard. + 4:45—Scoreboard. 5:00—Swing Session.

WEDNESDAY NIGHT

6:00—Bing Crosby Sings. 6:15—News. 6:30—Joseph C. Harsch. + 6:45—Concert Hall. 7:45—Raymond Swing. + 8:00—Minstrels. + 8:55—Today In Sports. 9:05—Atlanta Crackers vs. Nashville. 11:15—Sports. 11:20—Ole Nite Watchman. 12:00—News.

+—Liberty Programs.

WTJH (1260 KC)

WEDNESDAY MORNING

6:00—News; Wake Up Neighbor. 6:55—News; Wake Up Neighbor. 7:15—Sacred Songs. 7:30—Wake Up Neighbor. 8:30—Coffee Klatter. 8:45—News. 9:00—Singing Convention. 9:30—Gospel Songs. 9:45—Kitchen Club. 10:00—News; Spotlight on A Star. 10:15—Swap, Sell or Buy. 10:30—Whistle While You Work. 11:30—Music. 11:45—The Record. 11:50—Birthday Club.

WEDNESDAY AFTERNOON

12:00—News; Today's Top Tune. 12:10—First Federal Program. 12:15—Farm News. 12:30—Southland Playboys. 12:45—Sharecroppers' Roundup. 2:30—Gospel Songs. 2:45—Swap, Sell or Buy. 3:00—News; Reverie. 3:15—Curtain Call. 3:30—Kiddie Record Shop. 4:00—News; Dixieland. 5:30—Gospel Songs. 6:00—News; Smokey Harper. 6:30—Town Topics. 6:35—Tops in Pops. 6:45—Jerry Gray. 7:00—News and Sports.

WBGE (1340 KC)

WEDNESDAY MORNING

6:00—News; Wake Up and Smile. 7:30—News; Dick Granville. 7:00—News; Wake Up and Smile. 7:30—News; Dick Granville. 8:00 — News; Wake Up and Smile. 8:30—News; Dick Granville. 9:00—Answer Man. 9:30—Unity Inspiration. 9:45—Temple University Brass Band. 10:00—Breakfast. 11:00—Sponsor Pays Off. 11:30—Alice Bell.

WEDNESDAY AFTERNOON

12:00—News; Musical Interlude. 12:10—George West. 12:15—Fifteen For Fun. 12:30—Let's Have a Party. 1:00—News; Music of Today. 1:25—Philadelphia at Brooklyn. 4:00—Scoreboard; Melodies. 5:00—West End Fair. 5:30—Dennis Day. 5:45—News. 5:30—Musical Minutes.

WEDNESDAY NIGHT

6:00—Sportscope. 6:15 — Sweet and Swing. 6:30—Heaven's Highway. 6:45—King Platter. 8:00—News; Easy Listening. 9:00—News; Records at Random. 10:00—Music to Read By. 10:30—Freddie Miller.

WQXI (790 KC)

WEDNESDAY MORNING

6:00—News; Ever-best Echoes. 6:10—Daybreak in the Barnyard. 6:25—News; Cuzzin Lem. 7:00—News; Sunnyside Up. 7:15—Sports; Sunnyside Up. 7:30—News. 7:45—Sunnyside Up. 8:00—Georgia News; Sunnyside Up. 8:15—Magic Numbers Quiz. 8:30—Sunnyside Up. 9:00—News; Sunnyside Up. 9:30—Serenade in Blue. 9:45—Pleasure Parade. 10:00—News; Ballroom. 10:30—News; Ballroom. 11:00—Market Report; Ballroom. 11:30—News; Ballroom.

WEDNESDAY AFTERNOON

12:00—News; George West. 12:15—Man Says Yes. 12:30—Best On Wax. 1:00—News; Best On Wax. 2:00—News; Gems of Melody. 3:00—News; Corley's Corner. 4:00—News; Cuzzin Lem. 4:30—News; Cuzzin Lem. 4:45—Eddy Arnold. 5:00—News; Peachtree Open House. 5:45—News. 6:00—Hollywood News; Peachtree Open House. 6:45—Sports. 7:00—Fulton Lewis Jr. +.

+—Mutual Program.

WGLS (970 KC)

WEDNESDAY MORNING

6:00—News; Rise and Shine. 6:30—Southern Evangelist. 7:00—Decatur Federal News; Rise and Shine. 7:30—Morning Church. 7:45—Rise and Shine. 8:00—News; Rise and Shine. 8:30—Sports Page. 8:40—Rise and Shine. 9:00—News; Crossroads Store. 10:00—News; Good Nabor Club. 11:00—Southern Evangelist. 11:30—Ruth Kent. 11:45—Movie Clock. 11:55—News.

WEDNESDAY AFTERNOON

12:00—Lunch and Listen. 12:15—News. 12:30—Rev. Verrico. 1:00—News; Concert Hall. 1:30—Boyce Smith. 2:00—News; Tin Pan Alley. 2:30—Cowboy Jack. 3:00—News; Music Room. 3:30—Matinee Melodies. 4:00—News; Matinee Melodies. 5:00—Scoreboard. 5:05—Take Ten. 5:15—Serenade in Blue. 5:30—Movie Clock. 5:40—Bandstand. 6:00—Sports. 6:15—Sundown Serenade.

The nation's most destructive fire in 1950 was a $4,000,000 loss of 56,000 acres of forest and 28 buildings on the El Capitan Indian Reservation, Conejos, Calif.

TV Clock

These schedules are provided by the Stations and are subject to change without notice.

WEDNESDAY MORNING

WSB—Chan. 8		WAGA—Chan. 5
9:30	Test Pattern	Test Pattern
9:45	Test Pattern	Test Pattern
10:00	Live & Learn	Test Pattern
10:15	Live & Learn	Test Pattern
10:30	Dav'ns; Pays	Test Pattern
10:45	to Watch	Test Pattern
11:00	Come Into	Test Pattern
11:15	the Kitchen	Test Pattern
11:30	Jonathan Sty.	Steve Allen*
11:45	News Reel	Steve Allen*

WEDNESDAY AFTERNOON

WSB—Chan. 8		WAGA—Chan. 5
12:00	News	Steve Allen*
12:15	Kate	Steve Allen*
12:30	Smith *	TV Ranch
12:45	Kate Smith*	TV Ranch
1:00	Strictly	TV Ranch
1:15	for	TV Ranch
1:30	the	Garry Moore*
1:45	Girls	Garry Moore*
2:00	Rich's	Garry Moore*
2:15	in	Garry Moore*
2:30	Your	First 100 Years*
2:45	Home	Winner Take All*
3:00	Susan Peters*	Susan Adams*
3:15	Vacation	Memo for Milady
3:30	Bert Parks*	Memo for Milady
3:45	Bert Parks*	Travel Time
4:00	"Lost Jungle"	Homemakers'
4:15	Time for B'ny	Exchange*
4:30	Woody	Vanity Fair*
4:45	Willow	Vanity Fair*
5:00	Woody	World News
5:15	Willow	Lucky Pup*
5:30	Howdy	Captain Video*
5:45	Doody*	Captain Video*

WEDNESDAY NIGHT

WSB—Chan. 8		WAGA—Chan. 5
6:00	Sports Page	WAGA's
6:15	Betty Betz*	Wild
6:30	Stars; Wea.	West
6:45	News	Theater; News
7:00	Kukla, Fran	Inside Outdoors
7:15	and Ollie*	Inside Outdoors
7:30	R. Quinlan*	World News*
7:45	News*	Perry Como*
8:00	Ed Wynn*	Arthur Godfrey*
8:15	Ed Wynn*	Arthur Godfrey*
8:30	Ed Wynn*	Arthur Godfrey*
8:45	Ed Wynn*	Arthur Godfrey*
9:00	Yours Truly	Charlie
9:15	Lisa Kirk*	Wilde*
9:30	Yours Truly	The Web*
9:45	Lisa Kirk*	The Web*
10:00	Break	IBC
10:15	the Bank*	Boxing
10:30	Chance of	Matches*
10:45	Lifetime*	Fight Follow Up
11:00	B'dway Open	News and Sports
11:15	House*	Feature Theatre
11:30	B'dway Open	Feature
11:45	House *	Theatre
12:00	News; Off	Until 12:30 a. m.

Yours for Years
TV's Pace-Setter in SIGHT and SOUND!

THE "EYES" have it! Here's a magnificent TV receiver, "any way you look at it!" Super-power Sylvania chassis brings you "Movie-Clear" pictures PLUS "Studio-Clear" sound! Compare the picture for whiter whites, blacker blacks, sharper contrast and finer detail. Listen to concert hall tone that's actually "Studio-Clear"! Sylvania's static-free FM circuits bring you thrilling, bell-clear "highs" and "lows" with broadcast fidelity.

$369.95

SYLVANIA 17" MAHOGANY CONSOLE NO. 7130M

The finest in TV entertainment! 139 square inches of "Movie-Clear" picture! "Mellow-Tone" screen assures non-glare, restful viewing! Sylvania's higher-fidelity FM circuits and tone-matched speaker deliver sound that's "Studio-Clear." Only two front controls for simplified tuning. 12-channel reception . . . built-in tunable antenna. Exclusive "picture-framing" gives a wide-angle view for all the family! Provision for phonograph attachment. Hand-rubbed mahogany wood cabinet with richly finished front panel! Also styled in walnut (7130W), and blonde (7130B).

SYLVANIA MOVIE CLEAR TELEVISION

MAULDIN RADIO
OPEN 8 A. M. TO 6 P. M.
646 BOULEVARD, N. E. ATWOOD 2717

USE JOURNAL-CONSTITUTION WANT ADS

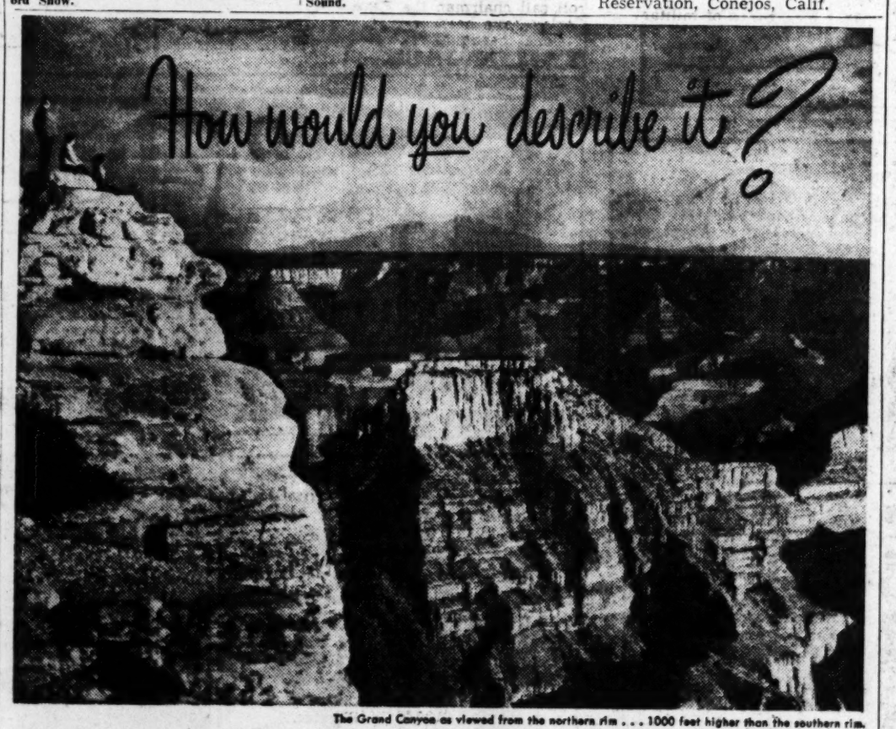

The Grand Canyon as viewed from the northern rim . . . 1000 feet higher than the southern rim.

GRAND CANYON NATIONAL PARK ARIZONA (NORTH RIM)
GO UNION PACIFIC

Imagine standing on the northern rim of Arizona's mile-deep Grand Canyon; a vast chasm thirteen miles wide and alive with glowing color. How would you describe it? Magnificent . . . spectacular? Actually, you must see it to fully appreciate its grandeur.

You can see not only Grand Canyon but also nearby Bryce Canyon and Zion National Parks on one glorious motor-bus tour from Cedar City, Utah, rail gateway to the Parks.

UNION PACIFIC will take you there in restful Pullman or Coach and you'll arrive completely refreshed . . . a journey made more pleasurable by wonderful dining-car meals. Ask your ticket or travel agent to route you "Union Pacific." You'll be glad you did.

UNION PACIFIC RAILROAD

Let us help you arrange your trip, provide reservations and tickets.

Mail coupon for illustrated Southern Utah - Arizona booklet.

UNION PACIFIC RAILROAD,
Dept. 55, 1432 Healey Bldg., Atlanta 3, Ga. Phone LAmar 6261

I am interested in a rail trip to Southern Utah-Arizona. Please send free booklet.

Name_____
Address_____
City_____ Zone____ State_____
Also send information on All-Expense Vacation Tours ☐
If student state age and special material will be sent_____

Light on a Situation
(for those who buy whiskey)

Because Four Roses is so superb in flavor, so supreme in quality, it outsells most other brands on the market today.

Wouldn't you rather drink
Four Roses

FRANKFORT DISTILLERS CORP., N. Y. C. BLENDED WHISKEY. 90.5 PROOF. 60% GRAIN NEUTRAL SPIRITS

DICK TRACY

ABBIE AND SLATS

STEVE CANYON

SNUFFY SMITH

HERMAN

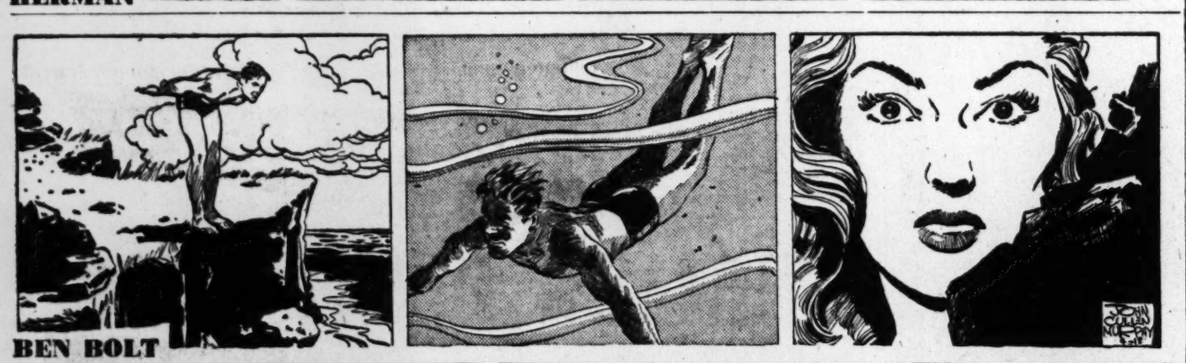

BEN BOLT

MOON MULLINS

WINNIE WINKLE

CARTOON-NEWS of the WEEK ★ ★ Presented by Your Friendly DECATUR FEDERAL SAVINGS and LOAN

3% CURRENT DIVIDEND

GEORGE C. MUNN, President — J. W. BATTLE, Exec. Vice-Pres.

DECATUR FEDERAL

SAVINGS & LOAN ASSOCIATION

103 SYCAMORE ST. Decatur, Ga. CR. 1728

MARY WORTH

TERRY

GRANDMA

PHANTOM

SMILIN' JACK

ORPHAN ANNIE

GASOLINE ALLEY

LONE RANGER

HAROLD MARTIN
Writes Features
in
The Atlanta Constitution

Furman BISHER

Sports Editor, The Constitution

Yankees' Farm Professor Brings His Baseball Course to Georgia

The year 1937 was marked in Newark, N. J., by the supreme success of a professional baseball team produced by the New York Yankee farm chain, and directed by a photogenic citizen named Oscar Vitt. Vitt's sheep won the International League "Oscar" by 26 games, and for his contribution to the enormous feat he was chosen to lead the Cleveland Indians, who were later to turn on him in the infamous revolt of the "Cry Babies."

This remarkable Yankee farm unit at Newark has often been called the greatest minor league team of all time. George McQuinn played first, Joe Gordon second, Babe Dahlgren third, Nolen Richardson short, Jimmy Gleason, Bob Seeds and Charley Keller in the outfield, Buddy Rosar and the late Willard Hershberger caught and the pitchers were Spud Chandler, Steve Sundra, Kemp Wicker, Atley Donald, Walt Brown, Vito Tamulis, Joe Beggs, Marius Russo and Marv Breuer. Each and everyone had been or was on his way to the major leagues.

In Athens, there was no doubt about the shortstop. Richardson was the greatest fielder at his position in the business. Gordon, then a young buck without great authority, said so that year, and the Athens natives who had seen Richardson bounce off their campus into the Detroit organization in 1927 retained the Gordon commendation in memory ever since. And so the sentimentalists rejoiced greatly this Spring when Athletic Director Wallace Butts called back the old Bulldog great to coach the Georgia baseball team.

BISHER

For Joe Gordon, such exalted praise was a sort of way of paying tuition. Then wearing a full head of hair, and on his way from University of Oregon to Yankee Stadium, Gordon had stopped off in Newark to study at Richardson's side. He got the sort of education that a man can't buy. So did Dahlgren, who learned the third base trade that year because he couldn't displace McQuinn at first.

Vitt himself said that Richardson was the man who took the green Gordon and shaped him into an infielder of stature. Dahlgren started cold at third base, but by the year's end was the league's finest, with Richardson guarding his left and tending to his education.

His Chest Was Strung With Ribbons

Richardson's own recommendation as an apostle of shortstop play was a chestful of combat ribbons out of the Texas and International Leagues. He was the all-star shortstop at Ft. Worth in 1928, second season after Ty Cobb had signed him to a Detroit contract out of Georgia. For eight seasons he decorated the International League's all-star infield, once played 43 errorless games at third for Toronto and strung together 34 perfect games at short for Newark. Each was a league record.

At Detroit, he enjoyed a limited booking in 1932. The Tigers were experimenting with a young third baseman out of Santa Clara College, Marvin Owen, who was eventually to land the job with a more authoritative stick. Nolen came back again with the Yankees in '35 as utility man for Joe McCarthy, and again with Cincinnati in '38. His visits were not extended because each time he checked his gat at the door.

NOLEN RICHARDSON AND JOE GORDON

'Professor' and Student at Newark in 1936

Nolen was breaking in another young infielder at Indianapolis when he hung up his flannels for good. Benny Zientara was of his own cut, exceptional in the field but limited at bat. Still, he drew on fortune that never came to Nolen. Zientara landed at Cincinnati when the Reds were wearing thin around the infield, and he stayed a good while. Nolen, meanwhile, came back to Atlanta to go into business, later switched to the clothing store he now operates in Athens.

There Were Nash, Shiver, Moore and More

From his start at Georgia, Richardson always picked his company well. He came off a Bulldog baseball team replete with great athletes and students aimed at fame. Chick Shiver played left outfield and Tony Nash played first, and each was to travel with him to the International League.

Scrappy Moore played center field at Georgia, and later in the Southern Association. Before he got out of baseball he had managed the Chattanooga Lookouts. Bill Munday was a left-handed pitcher who included among his dramatics that season a two-hitter against Auburn. Howell Hollis, now assistant athletic director, also was on the team.

This is no exceptional baseball year at Georgia. For that matter, college baseball has been crowded into an ante-room by the bullish rush of football and the rise of basketball castles. But Richardson has arrived as a coach in time to give one particular Bulldog a special course for which he isn't registered. Jim Umbricht of Decatur may find his Springs more value to his future than the classroom, if Richardson has the same effect on him as he had on Gordon, Dahlgren and other playing contemporaries.

"Already," reports Publicist Dan Magill, Jr., "we think he is the greatest shortstop we've had at Georgia since Nolen's last year."

Romano Shipped

BROOKLYN, April 17—(AP)—The Brooklyn Dodgers Tuesday optioned pitcher Jim Romano to St. Paul of the American Association. The big righthander was brought up late last season and turned in several sparkling performances but didn't rate with Earl Mossor in recent tests. Mossor's contract was purchased from St. Paul Monday.

LEE Special!

A-113 $10.25 EXCHANGE

Regularly $14.55. Buy this bargain today. Start the season right and start fast with a safe new Lee of Conshohocken Battery. Fully Guaranteed! This Lee A-113, 39 plate fits wide range of cars; other sizes also available at savings up to $7.20.

At all Lee dealers or

312 Spring St., N. W. CY. 6461

Phillies' Robin Roberts Beats Bums, 5 to 2

Ennis, Goliat Slap Homers In Opener

Sisler Also Stars At Bat

BROOKLYN, April 17—(AP) — Robin Roberts returned to his field of triumph Tuesday, pitching the defending champion Philadelphia Phils to a 5-2 victory over Brooklyn to dampen the Dodgers' home inaugural before 19,217 disappointed and winter-frocked Ebbets Field fans.

The rosy-cheeked righthanded ace, who whipped the Brooks in the season's finale last season to bring the first league championship to Philadelphia in 35 years, picked up where he left off last October in spacing nine hits in a route-going effort. It was Roberts, too, who vanquished the Dodgers in the 1950 opener, his first of four triumphs over his Brooklyn "cousins."

Roberts got the necessary hitting support from Del Ennis, Mike Goliat and Dick Sisler, the same trio that proved so troublesome to the Dodgers last year.

Ennis drove in three runs, two of them with a homer in the sixth. Goliat hit a homer with the bases empty in the second to gain the honor of hitting the first major league four-bagger of the year. Sisler connected for two singles.

PHILS 5 DODGERS 2

P'L'PHIA	ab.	h.	o.	a.	BR'KLYN	ab.	h.	o.	a.
Waitkus,1b	5	2	13	0	Thompson,lf	5	1	4	0
Ashburn,cf	4	0	0	0	Furillo,rf	4	1	1	0
Sisler,lf	4	2	1	0	Snider,cf	4	2	1	0
Sanicki,lf	1	0	0	0	Robinson,2b	4	2	8	1
Ennis,rf	4	2	0	0	Hodges,1b	4	2	6	0
Jones,3b	3	0	2	1	Campanella,c	3	0	6	1
Hamner,ss	4	1	4	4	Reese,ss	3	1	1	3
Semisick,c	4	1	5	0	Bridges,3b	2	0	0	4
Goliat,2b	4	1	2	5	aHermanski	1	0	0	0
Roberts,p	3	0	0	5	Cox,3b	1	0	0	0
					Erskine,p	2	0	0	0
					bAbrams	1	0	0	0
					Kinz,p	0	0	0	0
					cH.Edwards	1	0	0	0
Totals	36	9	27	15	Totals	35	9	27	9

aGrounded out for Bridges in seventh.
bStruck out for Erskine in seventh.
cStruck out for King in ninth.

Philadelphia	210	002	000—5
Brooklyn	000	002	000—2

R — Ashburn, Sisler 2, Ennis, Goliat, Snider, Robinson. E—Snider, Hodges. RBI—Ennis 3, Jones, Goliat, Robinson 2. 2B—Snider. HR—Goliat, Ennis, Robinson. DP—Bridges, Robinson to Hodges; Roberts, Hamner to Waitkus. LOB—Philadelphia 7, Brooklyn 8. BB—Off Roberts 2, Erskine 1, King 2. SO—By Roberts 2, Erskine 1, King 2. HO—Erskine, 8 in 7; King, 1 in 2. WP—Roberts (1-0). LP—Erskine (0-1). U—Pinelli, Boggess, Robb and Warneke. T—2:07. A—19,217.

Pafko, Fondy Set Cub Pace

CHICAGO, April 17—(AP)—Veteran Andy Pafko and Rookie Dee Fondy banged six hits between them for a total of 13 bases, touching off an 8-3 Chicago Cub win over the Cincinnati Reds before a Wrigley Field opening day crowd of 18,211 Tuesday. Pafko clouted a homer, triple and single. Fondy batted across four runs with a triple and two singles.

CUBS 8 REDS 3

CIN'NATI	ab.	h.	po.	a.	CHICAGO	ab.	h.	po.	a.
Adams,3b	5	3	5	0	Terwilliger,2b	4	0	1	3
Usher,cf	4	2	0	0	Baumholtz,rf	5	3	3	0
Hatton,3b	5	1	0	1	Sauer,lf	5	0	1	0
Kluszewski,1b	5	1	13	0	Jeffcoat,lf	0	0	0	0
Adcock,lf	4	1	0	0	Serena,3b	4	0	0	1
Framesa,c	3	1	2	1	Pafko,cf	3	3	6	0
Wyrostek,rf	3	2	4	0	Fondy,1b	4	3	12	2
Staley,ss	4	0	0	7	Smalley,ss	4	1	3	3
Raffensbrg,p	1	0	0	2	Walker,c	4	1	0	0
aMerriman	1	0	0	0	Hiller,p	4	0	1	4
Byerly,p	0	0	0	2					
bRyan	1	1	0	0					
Erautt,p	0	0	0	0					
cSchelling	1	0	0	0					
Smith,p	0	0	0	0					
Totals	37	12	24	13	Totals	37	11	27	13

aGrounded out for Raffensberger in 4th.
bDoubled for Byerly in 7th.
cFlied out for Erautt in 8th.

Cincinnati	001	010	100—3
Chicago	321	000	11x—8

R—Adams 2, Ryan, Baumholtz 2, Sauer, Pafko 3, Walker, Hiller. E—Hatton 2, Raffensberger, Staley, 2. RBI—Pafko, Fondy 4, Baumholtz 2, Kluszewski, Hatton, Usher. 2B—Framesa, Wyrostek, Ryan, Usher, Adcock. 3B—Fondy, Adams, Pafko. HR—Pafko. S—Terwilliger. DP—Hiller-Smalley-Fondy. Left—Cincinnati 10, Chicago 7. BB—Raffensberger 1, Byerly 1, Hiller 2. SO—Byerly 1, Erautt 1. HO—Raffensberger 6 in 3 innings; Byerly 2 in 3; Erautt 2 in 1; Smith 1 in 1. Winner—Hiller. Loser—Raffensberger. Umps.—Stewart, Conlan, Gore. T—2:22. Att.—18,211.

Homers Give Pirates Victory

PITTSBURGH, April 17—(AP)—Home runs by Pitcher Murry Dickson and Wally Westlake gave the Pittsburgh Pirates their second straight 1951 National League victory as they edged the St. Louis Cardinals, 5-4, before 25,894 hometown fans who braved snow flurries and low 40 temperatures.

PIRATES 5 CARDS 4

ST. LOUIS	ab.	h.	o.	a.	PITTS'H	ab.	h.	o.	a.
Lowr'y,cf-3b	4	1	3	0	Dillinger,3b	4	1	2	0
Schoend'st,2b	4	1	3	2	Mathovich,cf	3	1	2	0
Slaughter,rf	4	3	2	0	Bell,rf	4	2	1	0
Musial,lf-cf	2	1	3	0	Kiner,1b	4	0	9	1
Richmond,3b	3	0	3	4	Westlake,lf	4	1	3	0
Ciaffone,lf	2	0	1	0	Strickland,ss	3	0	4	6
Bilko,1b	4	1	9	0	Bazzell,2b	4	0	4	2
Garagiola,c	4	1	6	0	McCullough,c	3	0	2	1
aDiering	0	0	0	0	Dickson,p	2	2	0	3
Wilks,p	0	0	0	0	Werle,p	1	0	0	0
Hemus,ss	2	1	0	2					
Pohlosky,p	2	0	0	0					
bHalRice	0	0	0	0					
Haberschat,p	0	0	0	0					
DeRice,c	1	0	0	0					
Totals	33	8	24	8	Totals	31	7	27	13

a—Ran for Garagiola in 8th.
b—Walked for Pohlosky in 7th.

St. Louis	300	000	100—4
Pittsburgh	003	101	00x—5

R—Lowery, Schoendienst, Musial, Hemus, Dillinger, Mathovich, Westlake, Dickson 2. E—Strickland 2. RBI—Richmond, Bilko, Mathovich, Bell, Westlake 2, Dickson, Schoendienst. 2B—Bilko. HR—Dickson, Westlake. S—Slaughter. DP—McCullough to Strickland; Kiner to Strickland; Strickland to Bazzell. Left—St. Louis 10, Pittsburgh 5. BB—Dickson 7, Pohlosky 1, Haberschat 1, Wilks 1. SO—Dickson 2. HO—Pohlosky 7 in 6 innings; Dickson 4 in 6; Werle 4 in 3; Haberschat 0 in 1; Wilks 0 in 1. HBP—Werle (Musial). Winner—Dickson (1-0). Loser—Pohlosky (0-1). U—Jorda, D'Ascoli, Goetz. T—2:25. A—25,894.

Giants' Jansen Blanks Braves

BOSTON, April 1—(AP)—Larry Jansen, ace Giants right-hander, broke his opening day jinx Tuesday as he blanked the Boston Braves with five singles for a 4-0 Tuesday for their 10-round non-

Continued on Page 16

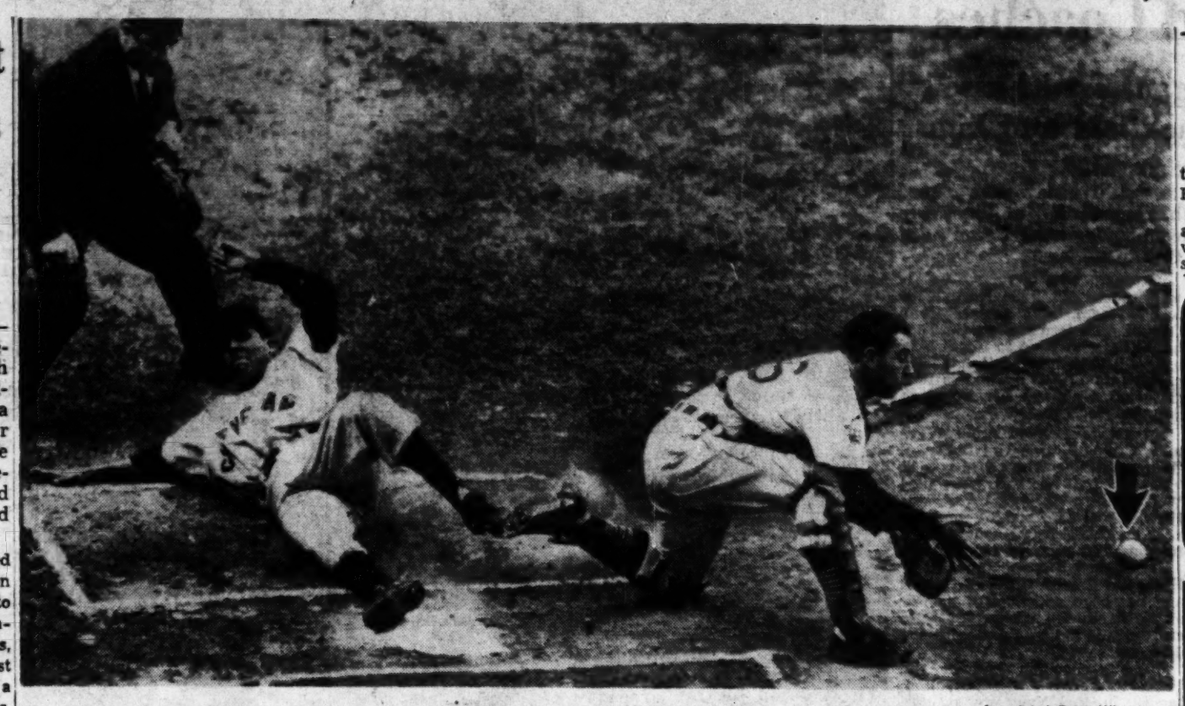

Associated Press Wirephoto

CLEVELAND'S BOB AVILA SLIDES HOME WITH FIRST INNING RUN AGAINST TIGERS

Second Baseman Scored on Easter's Hit; Detroit Catcher Is Joe Ginsberg, Charlie Berry Makes Call at Briggs Stadium

Indians' Bob Lemon Allots Tigers Two Hits in 2-1 Win

DETROIT, April 17—(AP)—Bob Lemon of the Cleveland Indians, the American League's winningest pitcher, last season, pushed the Detroit Tigers right into the deep freeze Tuesday with a nifty two-hit performance that thrilled 43,470 shivering opening day fans and flattened the Tigers, 2-1.

The clubs, battling in a chilly 37 degrees, stayed on even terms until the ninth when, with the score tied at 1-all, Detroit shortstop Johnny Lipon bobbled an easy grounder to allow Cleveland's Larry Doby to score from third.

Doby's soaring double against the right-field wall, the eighth and last hit off Southpaw Harold Newhouser, opened the ninth. The fleet centerfielder moved to third on Bob Kennedy's sacrifice and scored while Lipon picked up and twice dropped Jim Hegan's easy grounder.

Second Baseman Jerry Priddy nicked Lemon for the only two Tiger hits, a double in the third and a single in the fifth. Lemon won 23 and lost 11 last year.

The Indians' bats came to life briefly in the first inning and then died until the ninth. In the first, Roberto Avila scored from second on Al Rosen's single to center, one of the four hits Newhouser gave up in that inning.

Priddy scored the Tigers' only run by stealing home in the third after he had doubled and moved to third on a fielder's choice.

INDIANS 2 TIGERS 1

CLEVE.	ab.	h.	o.	a.	DETROIT	ab.	h.	o.	a.
Mitchell,lf	4	0	2	0	Lipon,ss	4	0	0	3
Avila,2b	4	2	2	3	Berry,3b	3	0	0	1
Easter,1b	3	2	4	1	eMullin	1	0	0	0
Minoso,1b	1	0	9	0	Kolloway,1b	3	0	10	0
Rosen,3b	4	1	0	2	fKeller	1	0	0	0
Doby,cf	4	2	2	0	Wertz,rf	3	0	3	0
Kennedy,rf	3	1	1	0	Evers,lf	2	0	2	0
Boone,ss	4	0	1	7	Groth,cf	3	0	4	0
Hegan,c	3	0	5	0	Priddy,2b	3	2	0	2
Lemon,p	4	0	1	2	Ginsberg,c	3	0	8	1
					Newhouser,p	3	0	0	2
Totals	34	8	27	15	Totals	29	2	27	9

e—Grounded out for Berry in 9th.
f—Grounded out for Kolloway in 9th.

Cleveland	100	000	001—2
Detroit	001	000	000—1

R—Avila, Doby, Priddy. E—Newhouser, Lipon. RBI—Easter. 2B—Doby, Priddy. SB—Kennedy, Priddy. S—Kennedy. DP—Newhouser, Ginsberg and Kolloway. Left—Cleveland 7, Detroit 2. BB—Lemon 1, Newhouser 1. SO—Lemon 2, Newhouser 6. Winner—Lemon (23-11). Loser—Newhouser (15-13). U—Passarella, Berry, Hurley and Napp. T—2:16. A—43,470.

Chisox Blast Browns, 17-3

ST. LOUIS, April 17—(AP)—The Chicago White Sox blasted five pitchers for 19 hits and smothered the St. Louis Browns, 17-3, Tuesday in the season's opener at Sportsman's Park before a crowd of 5,660.

The Brownie pitchers yielded 14 bases on balls. Leading the Chicago batting assault was Al Zarilla, a former Brownie, who single, doubled and homered to drive in four of the White Sox runs.

CHISOX 17 BROWNS 3

CHICAGO	ab.	h.	po.	a.	ST. LOUIS	ab.	h.	po.	a.
Carrasquel,ss	7	2	4	4	Young,2b	5	3	3	1
Baker,3b	4	2	0	0	Upton,ss	5	0	3	5
Zarilla,rf	6	3	2	0	Berardino,3b	4	2	1	2
Zernial,lf	6	2	5	0	Wood,rf	3	0	3	0
Robinson,1b	3	2	5	1	Sievers,cf	4	2	1	0
Masi,c	4	1	6	0	Lenhardt,lf	4	0	3	0
Busby,cf	5	3	3	0	Lollar,c	3	2	5	0
Fox,2b	5	2	1	3	Letz,1b	4	1	7	2
Pierce,p	5	2	1	0	Garver,p	0	0	0	0
					Kennedy,p	2	0	1	1
					a-Marsh	1	0	0	0
					Medlinger,p	0	0	0	0
					Schacht,p	0	0	0	0
					Johnson,p	0	0	0	1
					b-Moss	1	0	0	0
Totals	45	19	27	8	Totals	36	10	27	12

a-Flied out for Kennedy in 6th.
b-Flied out for Johnson in 9th.

Chicago	060	000	272—17
St. Louis	000	101	001— 3

R—Carrasquel, Baker 3, Zarilla 3, Zernial, Robinson 2, Masi, Busby, Fox 2, Pierce 3, Wood, Sievers, Lollar. E—Zernial, Robinson. RBI—Carrasquel 2, Zarilla 4, Zernial 4, Robinson, Masi, Busby 3, Lollar 2, Baker, Fox. 2B—Sievers, Robinson, Fox 2, Baker, Zarilla. HR—Zarilla. DP—Fox, Carrasquel and Robinson; Carrasquel, Fox and Robinson. LEFT—Chicago 15, St. Louis 8. BB—Garver 5, Pierce 2, Kennedy 2, Medlinger 4, Johnson 3. SO—Garver 1, Pierce 6, Kennedy 3, Johnson 1. Garver 5 in 1⅓ innings; Kennedy 5 in 4⅓; Medlinger 1 in ⅔; Schacht 5 in 1; Johnson 3 in 1⅓. WP—Pierce (1-0); LP—Garver (0-1). UMP—Hubbard, Rommel, Paparella. T—2:58. A—5,660.

MADE-TO-MEASURE CLOTHES

P. H. Davis

91 Peachtree St., N. E. AL. 4859

Nats Win, 6-1, From Athletics

PHILADELPHIA, April 17—(AP). Catcher Mickey Grasso blasted a three-run homer and Cuban pitcher Conrado Marrero tossed a neat seven-hitter Tuesday night to give the Washington Senators a 6-to-1 victory over the Mackless Philadelphia Athletics in the first night opener in American League history.

SENATORS 6, ATHLETICS 1

WASH.	ab.	h.	po.	a.	PHILA.	ab.	h.	po.	a.
Yost,3b	5	1	1	1	Joost,ss	4	0	1	5
M-McK,lf	3	2	3	0	Valo,rf	4	3	3	0
Noren,cf	4	1	2	0	Lehner,lf	4	0	3	0
Vernon,1b	3	0	5	1	Chapman,cf	4	0	3	0
Mele,rf	4	1	2	0	Fain,1b	4	1	11	1
Verble,2b	5	1	2	1	H'cock,3b	2	1	3	2
Dente,ss	4	0	3	0	Wahl,3b	4	2	1	0
Grasso,c	5	1	9	0	Tipton,c	4	0	2	1
Marrero,p	4	2	1	1	Shantz,p	1	0	0	0
					Martin,p	1	0	0	1
					aMoss	1	0	0	0
					C.Harris,p	0	0	0	2
					BM'cosky	1	0	0	0
Totals	37	9	27	5	Totals	34	7	27	12

aFlied out for Martin in 7th.
bFlied out for C. Harris in 9th.

Washington	031	101	000—6
Philadelphia	000	000	001—1

R—Vernon, Verble, Dente, Grasso, Marrero 2, Fain. E—Grasso, Hitchcock. RBI—Grasso 3, Mele, Noren 2, Wahl. 2B—McCormick, Mele, Fain. HR—Grasso. SB—Verble. Left—Washington 11, Philadelphia 8. BB—Off Shantz 3, Martin 1, C. Harris 3, Marrero 2. SO—Shantz 1, C. Harris 1, Marrero 6. HO—Off Shantz 7 in 4 innings; Martin 2 in 3; C. Harris 0 in 2. WP—Marrero (1-0). LP—Shantz (0-1). U—Summers, Grieve, Stevens and Duffy. T—2:30. ATTEND.—8,285.

Raschi Stifles Red Sox, 5-0

NEW YORK, April 17—(AP)—Yankee Vic Raschi turned Boston's annual April pennant winners into "the same old Red Sox" Tuesday with a flashy six-hit, shutout 5-0 victory for New York's defending world champs.

While 44,860 fans watched, the talented Yankee right-hander rode home behind a seven-hit attack that routed Willie Wight in the sixth inning.

Jackie Jensen, the California football star whom Manager Casey Stengel wanted to convert into a pitcher, stole the show from Mickey Mantle, the publicized rookie flash.

Jensen, playing left field in place of limping Hank Bauer, smashed a two-run homer in the third for the first scores of the game. His double to right field in the sixth started Wight on the way to the showers.

RED SOX 0 YANKEES 5

BOSTON	ab.	h.	po.	a.	N. YORK	ab.	h.	po.	a.
D. Dimag,cf	3	2	1	0	Jensen,lf	4	2	3	0
Goodman,rf	3	1	2	1	Rizzuto,ss	3	0	1	3
Williams,lf	3	1	1	0	Mantle,rf	4	1	3	0
Stephens,3b	4	0	2	2	J. DiMag,cf	4	1	2	1
Dropo,1b	4	1	10	0	Berra,c	2	1	6	0
Doerr,2b	4	0	3	2	Mize,1b	3	0	8	0
Boudreau,ss	4	1	1	3	Collins,1b	0	0	1	0
Rosar,c	2	0	4	1	Johnson,3b	2	0	1	1
Wight,p	2	0	0	2	Coleman,2b	3	2	2	4
Kinder,p	0	0	0	0	Raschi,p	2	0	1	1
aMaxwell	1	0	0	0					
McDermott,p	0	0	0	1					
Totals	30	6	24	12	Totals	27	7	27	10

Boston	000	000	000—0
New York	002	003	00x—5

aFouled out for Kinder in 7th.
R—Jensen 2, Rizzuto, Mantle, Coleman. E—Boudreau. RBI—Jensen 2, Mantle, J. DiMaggio and Mize; Rizzuto, Coleman and S—Raschi, Rizzuto. DP—Wight, Boudreau and Dropo; Boudreau, Doerr and Dropo; J. Dimaggio and Mize; Rizzuto, Coleman and Mize 2. LOB—Boston 7, New York 2. BB—Off Wight 2, Raschi 4. SO—By Wight 1, McDermott 1, Raschi 6. HO—Wight 7 in 5 innings (pitched to five batters in 6th); Kinder 0 in 1; McDermott 0 in 2. WP—Raschi (1-0). LP—Wight (0-1). Umps.—McGowan, McKinley, Homochick, Soar. T—2:12. At.—44,860.

Straight Bourbon Whiskey • 90 Proof
National Distillers Products Corp., N.Y.

Feds' Net Team Downs Oglethorpe

Oglethorpe University's tennis team was defeated by the USP Feds by a score of 5-2.

Oglethorpe will meet the Feds again May 5. Saturday the Feds will play host to Emory University.

Pipes & Lighters Repaired

ROYAL CIGAR STORE

THE PIPE CORNER OF THE SOUTH

COR. WALTON & FORSYTH

GO TO WADE'S BIG USED TRUCK SALE THIS WEEK

Bargains in Good Used Trucks

WADE MOTOR CO.

400 SPRING ST. WA. 3539

ROOKIE ENGINEER

Tom Poholsky, rookie pitcher for the St. Louis Cardinals, studies engineering at the University of Detroit during the Winter.

Something NEW in Toweling

Bath and hand towel all in one

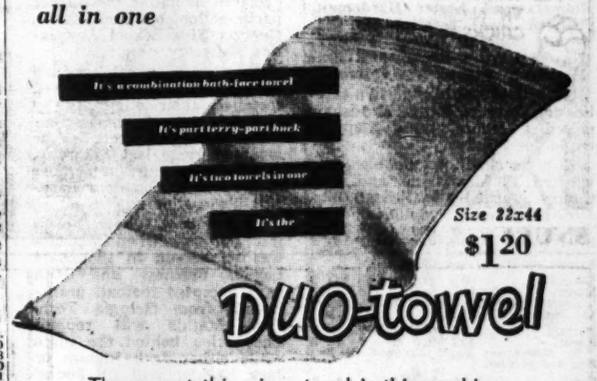

The newest thing in a towel is this combination terry and plain . . . a good quality, tough, thirsty towel that is ideal for all sportsmen . . . men and boys who can now have both towels all in one.

Mail Orders Promptly Filled

PARKS-CHAMBERS

ESTABLISHED 1896

43 Peachtree at Five Points

FRUEHAUF SPECIAL

TRAILER PAINT JOBS

Bring in your Trailers, Trucks, Busses—anything that rolls, for a longer lasting Fruehauf Paint job.

QUALITY WORK. LOWEST PRICES IN TOWN!

KEEPS TRAILERS ROLLING P.M. PREVENTIVE MAINTENANCE BY FRUEHAUF

The Fruehauf P.M. Plan is a definite inspection procedure *every 90 days*, regardless of mileage, in any Branch in the U.S.! It involves a "minor", then a "major" inspection alternately. P.M. is a continuous operation throughout the life of your Trailer.

We are doing our best to provide Fruehauf users with everything they need now . . . still at a savings! Fruehauf Service is as it always has been . . . faster, better and at lower cost to you!

"REEFER" REPAIR

Fruehauf "Reefer" Specialists will repair, reinsulate or rebuild that "reefer". Eliminate dead weight—put on extra payload.

Free INTRODUCTORY OFFER

We will give you a *free* P.M. Minor Inspection any time during March, April or May.

Free TRAILER LUBRICATION

Free BRAKE ADJUSTMENT

Free SAFETY INSPECTION

We will check the following

Supports, Underconstruction, Frame, Bearings, Body, Lights

FRUEHAUF Service Saves TRAILERS!

FRUEHAUF FACTORY BRANCH • ATLANTA

D. L. HOOD, *Branch Manager*

733 Park St. S. W. Phone: Franklin 2633

North Fulton Names 2 New Grid Coaches

Frank Jernigan, Fred Fussell To Guide Backfield and Line

By CHARLIE ROBERTS

Frank Jernigan and Fred Fussell Tuesday were named backfield coach and line coach, respectively, of the North Fulton High School football team under head Coach Jack Griffin.

Jernigan, who along with Fussell tutored the 1950 North Fulton B team, will replace John O'Neill. The former Georgia Tech halfback, who went to North Fulton with Griffin last fall, has been called into the Army and is now stationed with the Air Force at San Angelo, Tex.

Fussell takes over from Wayman Creel, former University of Georgia athlete who recently was named head football coach at Weddington Kelley's Northside High. Creel is finishing out the year at North Fulton where he is tutoring the baseball team.

Jernigan is a graduate of Boys' High and Emory University here, and has been an assistant mentor at North Fulton since 1948. He currently is aiding Creel with the diamond squad.

Fussell, once an end at the University of North Carolina, served in the Navy during the last war. He, too, came to North Fulton in 1948. He aided Bill Bryce in coaching the 1951 Region 4-AA championship basketball quintet.

McCoy's Hit Paves Way For Owls

Bob McCoy's last inning double was the real McCoy. The blow knocked across Hoyt McCravey, who had singled, with the winning run in West Fulton's 11-10 conquest of North Fulton in the feature game of Region 4-AA play at Sandy Springs Tuesday.

Ike Lewis' Owls needed that triumph to move abreast the losers just behind Decatur, Rome and Russell in the standings. De-

REGION 4-AA

Clubs	W	L	Clubs	W	L
Decatur	4	1	West Fulton	3	2
Russell	4	1	Marietta	2	3
Rome	4	1	Cedartown	0	5
North Fulton	3	2	Marist	0	5

catur smashed Marist, 16-5, on Al Cogbill's six hitter. Russell thumped Marietta, 7-2, on Charlie Holt's five hitter, and Rome cudgelled Cedartown, 8-2, on James Neblitt's four-sock effort in Cedartown.

McCoy and Lloyd Chambers crashed three hits each and Billy Driskell had two of a kind for West Fulton. Curtis Oslin and Richard Coleman hammered homers and Lester Hardeman banged three safeties for the losers. Lucien Hope, Johnny David, Charlie Sewell and Jim Hickerson bagged two apiece.

David Redford blasted two safeties for Decatur. Harold Bradshaw pelted a homer, Doug Stapp a triple for Marist.

Holt socked a double and whiffed 12 Mariettans, and Pete Caudle cracked two Russell hits. Jim Dodson also doubled once.

West Fulton	332	020	1—11	13	3
North Fulton	020	044	0—10	13	6

Chambers, Thurmond (6) and McCoy; Ransom, Oslin (5) and Coleman.

Decatur	702	430	0—16	11	2
Marist	301	010	0— 5	6	13

Cogbill and Rogers, Moore; Kelley, Snitzer (1) Norvell (4) and Smith.

Marietta	200	000	0— 2	5	3
Russell	122	200	x— 7	7	3

B. Theodocian, Bacon (3) and Mathis; Holt and McLean.

Rome	011	300	3— 8	8	2
Cedartown	000	002	0— 2	4	4

Neblitt and Herrin; Horton and Brock.

Theodocion, Jones Lost To Marietta

Dan Theodocion and Buddy Jones, two of Marietta High's top baseball stars, have been declared ineligible for further participation by Sam Burke, Georgia High School Association secretary.

Theodocion, a catcher, and Jones, an outfielder-pitcher, forfeited their eligibility by playing for Smyrna—their home town—in a Scott League amateur game last Saturday. The Scott League is a member of the Atlanta Amateur Baseball Federation.

Both were All-State choices last Summer when Marietta was runner-up in the State Legion tourney, and both have accepted football grant-in-aids from Georgia Tech. Fred Mathis will replace Theodocion behind the plate while either Jack Ingram or Jack Beckler will fill Jones' outfield post.

GETTING ACQUAINTED—Harry Wright (center), new University of Georgia football assistant, chats with two of his players in Sanford Stadium, Athens. Left is Ed Greenway, Athens senior, and right is Jeff Burgamy, Albany senior. Both are guards, the post with which Wright will be most concerned.

Red Barrett Stops Atlanta on 4 Hits

Vols Continue Mastery, 5-0; Fox Wild, Loses Decision

By JESSE OUTLAR

NASHVILLE, Tenn., April 17—Nashville General Manager Larry Gilbert, Southern Association schedule maker, assured his Vols of a successful home opener last winter.

Larry picked Atlanta, always a perfect guest in Sulphur Dell, as the Vols' first home foe. And the Crackers showed their appreciation Tuesday night by bowing, 5-0.

It was another horrendous night in the Dell for the pennant defenders, who have won only three games here in the last two seasons.

However, this one can't be blamed on the Dell, for cagey Red Barrett would have curbed the Crackers anywhere with his masterful four-hitter.

The garrulous redhead thought Tennessee Gov. Gordon Browning had turned out to see him pitch, instead of throwing out the first ball, and he didn't disappoint the state's chief executive—and 6,037 other fans.

Barrett, a 36-year-old ex-major leaguer, didn't allow a Cracker runner to trespass beyond second base, and only five touched first. Red fanned six, walked none and was in complete control all the way.

However, it took a lucky break to preserve his shutout, for Hank Ertman unloaded a terrific blast which should have gone for a homer in the fifth. But the ball, high above the right-field screen, struck the light tower and bounced back in play. That was the nearest the Crackers came to scoring.

Country Brown accounted for half the Cracker blows with a double and single. Charlie Workman, who rang the Dell bell for 52 homers in 1948 as a Vol, returned as a Cracker and went hitless in four trips. It was Workman's first appearance since being sidelined with a broken nose.

After Red McEwen's band serenaded the Vols at home plate, Gov. Browning uncorked the first pitch and the Vols' home season was officially under way.

It was rather chilly for everyone else, but the Vols made it warm for Pete Fox, diminutive portsider, who was charged with the loss in his Cracker debut.

Fox, in a generous mood, hit Ted Lotz and walked Bob Brady in the second to set up the first two Nashville scores. Daryl Spencer brought Lotz over with a single and Brady counted as Buster Boguskie followed suit.

With two down in the third, Jack Harshman, who hit the first Dell homer of the season

Cracker Box

ATLANTA	ab.	h.	po.	a.	NASHVLE	ab.	h.	po.	a.
Scott,ss	4	0	1	1	Boguskie,2b	4	3	1	4
Tanner,lf	4	1	3	0	Ludwig,3b	3	0	1	0
Brown,cf	4	2	2	1	Ray,lf	4	0	0	0
Workman,rf	4	0	3	0	Rowe,rf	5	0	1	0
Dittmer,3b	3	0	3	1	Harshman,1b	3	1	11	1
Ertman,1b	3	1	6	0	Lotz,cf	3	1	5	0
C.Wilams,2b	3	0	1	2	Brady,c	3	1	6	0
Linden,c	3	0	5	0	Spencer,ss	4	2	1	4
Fox,p	2	0	1	1	Barrett,p	4	0	1	2
aAucoin	1	0	0	0					
Reardon,p	0	0	0	0					
Totals	31	4	24	6	Totals	32	8	27	11

aFanned for Fox in 8th.

ATLANTA	000	000	000— 0
Nashville	021	010	10x— 5

R—Lotz, Harshman 3, Brady. E—Brown, Scott, Rowe. RBI—Boguskie, Spencer 2, Harshman. 2B—Brown, Lotz, Ertman. HR—Harshman. DP—Harshman, Spencer, Harshman. LOB—Atlanta 4, Nashville 12. BB—Off Fox 6, Reardon 1. SO—By Fox 4, Barrett 6, Reardon 1. H—Off Fox 7 in 7 innings, 5 runs; off Reardon 1 in 1 inning, 0 runs. HBP—By Fox (Lotz), (Boguskie). LP—Fox. Umps.—Reveille and Mitchell. T—1:57.

in the seventh, walked. He completed the home course a moment later, when Country Brown juggled Lotz's two-baser in center.

Again in the fifth, there were two away, when Fox got into trouble. But this time, it wasn't Pete's fault.

Harshman strolled, but should have been out at second, when Minor Scott miscued on Lotz's grounder. After Brady walked, Spencer hit another dribbler to short and beat it out for a questionable hit as Harshman scored.

Harshman, who has hit 120 homers in the last four seasons, unloaded a legitimate round-tripper for the final Vol run in the seventh.

Fox was clipped for eight hits, walked six and hit two. Joe Reardon, also making his first appearance as a Cracker, blanked the Vols in the eighth.

SHORT NOTES—Dixie Walker will shoot **Larry Lassalle** against the Vols in the second game Wednesday night, with **Bobo Holloman** going for the Dellers. . . . Tuesday's opener marked Pres. **Larry Gilbert's** 13th season at Nashville and his 29th in the Southern Association. . . . **Don Osborn**, Nashville manager, still tabs his club as a pennant contender, but is looking to the Chicago Cubs for infield reinforcements.

PGA Play Scheduled At West End

Next stop on the Atlanta PGA golf schedule will be Pro Charlie Edwards' West End Golf Club.

The Association, which is composed of all of Atlanta's leading golf instructors, voted at Tuesday night's dinner meeting at the Atlanta Athletic Club to pay the West End layout a visit Friday.

Each pro will team with three or four West End members in an 18-hole pro-amateur event scheduled to start at 1 p. m.

The following Thursday, April 26, the PGAers will stage a pro-am at East Lake. Peachtree Golf Club will be the site of the May 10 tourney, while Meadowbrooks CC will host the other May meet on the 31st. Following this one, the professionals will take time out to practice for the National PGA qualifying set for May 23 at Tallahassee, Fla.

Atlanta's golfing ladies will open their annual city tourney Monday at Druid Hills Golf Club. Mrs. Grady McDonald, who won the crown last year at Capital City Country Club, is expected to defend and likely will go to the post a favorite. Mrs. John Cobb, the former Jane Sharkey, appears to be the most serious contender for the title, that is, if WAC Capt. Pat Grant does not find time to enter.

Druid Hills officials announced that the course will be open for practice rounds Thursday and Friday. Qualifying is set for Monday morning with the first round of match play Tuesday. Entries may be made by calling Mrs. L. H. Kelley.

LEE'S MEN SHOP EAST POINT

LEE'S MEN SHOP

Arrow Shirts ★ Northcool Suits ★ Jarman Shoes

Lee's MEN SHOP

146 N. MAIN ST., EAST POINT

Chicks, Barons Win, Share Southern Lead

By BILL FERGUSON
United Press Sports Writer

American League pitchers could never solve the problem and now Southern Association managers are wondering—"How do you stop Luke Appling?"

Luke baffled big league twirlers for 18 seasons, ringing up a major league batting average of .312. And now, making his debut as a manager he has led his Memphis Chicks to their fourth victory in five games.

New Orleans served as victim Tuesday night as the Chicks banged out 11 hits to win, 8-3, and take a tie for the Southern Association lead.

The Chicks, who took a three games to one measure over Chattanooga in their opening series, chased three Pel pitchers, including their ace, Charley Fedoris, who was charged with the loss.

Chick Gar Hamlen received credit for the victory, although he needed help from Russ Oppliger in the eighth.

Birmingham Barons, although outhit 13 to 11, continued their winning ways by ruining Chattanooga's home opener, 8-3.

More than 10,000 fans turned out to see the Barons hop on Chattanooga's Norman Brown for six runs in the first four innings and the victory.

Little Rock kept ignoring the fact that they finished in the Southern Association cellar last year and topped Mobile, 6-2. It was the fourth victory for the Pebs in five starts and put them in a tie for the loop top spot with Memphis.

BARONS 8 — LOOKOUTS 3

BRM'HM	ab.	h.	po.	a.	CHAT'N'GA	ab.	h.	po.	a.
Vukmire,ss	4	1	7	4	Wollet,cf	5	1	6	0
Lynch,2b	5	1	3	3	Colasksi,3b	4	2	0	0
V.Alstyne,cf	4	0	0	0	Runnels,ss	4	2	4	6
Wilson,lf	4	2	5	0	Hazle,lf	4	2	1	0
V.Eman,rf	5	3	0	0	Jones,rf	5	1	2	0
Mosakski,3b	3	0	0	4	Fleitas,c	5	0	2	1
Dipippo,1b	4	2	9	0	Taylor,1b	5	3	11	0
Mathis,c	4	1	3	1	Dietzel,2b	3	1	1	5
Wallace,p	3	1	0	0	Brown,p	1	0	0	1
					a-Porter	1	1	0	0
					Pearce,p	0	0	0	2
					b-Clary	1	0	0	0
					Brooklyn,p	0	0	0	0
Totals	36	11	27	12	Totals	38	13	27	15

a-Singled for Brown in 4th.
b-Flied out for Pearce in 8th.

Birmingham	200	410	100—8
Chattanooga	000	002	001—3

R—Lynch, Van Alstyne, Wilson, Van Eman 2, Mosakoski, Dipippo, Mathis, Hazle, Dietzel, Pearce. E—Dietzel. RBI—Wilson, Van Eman 2, Dipippo 2, Mathis, Wallace, Lynch, Wollet, Runnels, Fleitas. 2B—Colasinski, Taylor 2, Van Eman, Dietzel, Wollet, Jones. HR—Van Eman. DP—Brown, Runnels, Taylor; Dietzel, Runnels, Taylor; Mosakoski, Lynch, Dipippo. LOB—Birmingham 7, Chattanooga 13. BB—Brown 3, Pearce 2, Brooklyn 1, Wallace 5. SO—By Brown 1, Pearce 1, Wallace 3. H—Off Wallace, 8 for 6 runs in 4 innings; Pearce, 3 for 2 in 4; Brooklyn, 0 for 0 in 1. WP—Brown. PB—Fleitas. Winner — Wallace (1-0). Loser—Brown (0-2). Umps.—Guglielmo, Girard, Van Keuren. T—2:20. Att.—10,126.

PEBS 6 — BEARS 2

L. ROCK	ab.	h.	po.	a.	MOBILE	ab.	h.	po.	a.
Koshorek,ss	4	1	4	3	Rose,ss	3	1	1	8
Jaska,3b	4	1	1	0	Jacobs,2b	3	0	5	4
Humphrey,rf	4	2	2	0	Postolese,lf	4	1	3	0
Simpson,lf	4	1	2	0	Moryn,rf	3	0	1	0
Cerin,cf	4	1	2	0	Belardi,1b	4	1	9	0
Otey,2b	3	0	2	2	Rogers,3b	4	0	1	2
Bur'skas,1b	2	0	6	0	Williams,cf	4	2	1	0
Cronin,1b	2	2	4	0	Lembo,c	3	1	6	0
Ciesleski,c	1	1	4	1	Samaklis,p	2	0	0	2
March,p	3	0	0	3	Lakos,p	0	0	0	0
					aBarnes	1	0	0	0
					Banton,p	0	0	0	2
Totals	31	9	27	9	Totals	31	6	27	18

aPopped out for Lakos in 7th.

Little Rock	000	000	312—6
Mobile	100	000	100—2

R—Kosherek, Jaska, Simpson, Otey, Cronin, Ciesielski, Rose, Williams. E—Rose, Ciesielski, Otey. RBI—Postolese, Lembo, Koshorek 2, Cronin, Humphrey, Simpson. 2B—Humphrey 2, Williams, Cronin, Simpson. S—Jacobs, March, Cerin. DP—Rose-Jacobs-Belardi; Kosherek-Buranskas; Jacobs-Rose-Belardi. Left—Little Rock 9, Mobile 6. BB—Samaklis 5, March 3, Banton 3. SO—Samaklis 1, March 4, Banton 1. Hits—Off Samaklis 4 in 6 2-3 innings (3 runs), Lakos 0 in 1-3. LP—Samaklis. Umps—Roy, Delmore. T—2:24. Att.—6,972.

CHICKS 8 — PELS 3

MEMPHIS	ab.	h.	po.	a.	N. ORL'NS	ab.	h.	po.	a.
A.Gramms,3b	3	2	3	3	Hrasch,ss	2	0	2	6
Baumer,ss	6	1	[illegible]	3	Wopinek,2b	4	1	5	2
Upright,1b	6	2	[illegible]	1	Bevan,1b	3	1	7	0
Seery,lf	3	0	3	0	Wentzel,cf	4	0	4	0
Higdon,cf	2	2	3	0	Thomas,rf	3	0	1	0
White,rf	5	2	1	1	Montmayor,lf	4	2	2	0
Kozar,2b	3	0	5	3	Kellogg,3b	3	0	1	2
Wilson,c	5	1	4	0	Dorton,c	3	0	4	0
Hamlen,p	3	1	1	1	Fedoris,p	1	0	0	1
Oppliger,p	1	0	0	0	Masters,p	0	0	0	0
					McGee,p	0	0	0	0
					Morton,p	0	0	1	0
					aBueschen	1	0	0	0
					bSmith	1	1	0	0
					cYochim	0	0	0	0
Totals	37	11	27	12	Totals	29	5	27	12

aHit into double play for McGee in 7th.
bSingled for Morton in 9th.
cRan for Smith in 9th.

Memphis	200	600	000— 8
New Orleans	100	000	020— 3

E—Baumer, Hrasch. RBI—Higdon, White 2, Wentzel, Baumer 2, Upright 2, Wilson, Bevan, Montemayor. 2B—Baumer, Wilson. HR—UPright. DP—Hrasch and Bevan; Wopinek, Hrasch and Bevan; A. Grammas and Kozar; A. Grammas, Kozar and Upright; Kozar, A. Grammas and Upright; White and Wilson. Left—Memphis 13, New Orleans 10. BB—Fedoris 5, Hamlen 9, Masters 1, McGee 1, Morton 3. SO—Fedoris 1, Hamlen 3, McGee 1, Morton 2. HO—Fedoris 5 in 3 plus innings; Masters 3 in 0; McGee 3 in 4; Hamlen 4 in 7⅔. HBP—By Hamlen (Bevan). By Morton (A. Grammas). By Oppliger (Wopinek). WP—Hamlen 3. Winner—Hamlen. Loser—Fedoris.

Fulton High Wins Sixth In 3-A Play

Right-hander George McAllister, already with two and three hitters to his credit, blanked Hapeville on three blows at Hapeville Tuesday as Fulton High copped its sixth Region 3-A League victory without defeat, 6-0.

Jumbo Towery held Campbell to six blows to win for Southwest at Ben Hill, 7-3, and Avondale subdued Southwest DeKalb at

REGION 3-A WESTERN

Clubs	W	L	Clubs	W	L
Fulton	6	0	College Park	2	4
Hapeville	4	2	Campbell	1	4
Southwest	3	4	Northside	0	2

REGION 3-A EASTERN

Clubs	W	L	Clubs	W	L
Avondale	2	0	Newton County	0	1
S'west DeKalb	0	1	Chamblee	0	0

Avondale, 11-7, as Jack Pendley's three-run homer and Cotton Flanagan's two-run triple provided the winning punch.

McAllister, who now has given up one earned run, eight hits and fanned 39 in 24 innings, was aided by great fielding by Keystoner Don Jordan who had nine put-outs. Earl Moore, who batted across three runs, and Tom Stovall cracked two hits each for Fulton. Bo Simms had a pair for Hapeville.

Bub Caldwell socked a triple and double for Campbell, and Buddy Brazil a three baser for Southwest.

Flanagan struck out eight Southwest DeKalb batters.

Fulton	210	012	0— 6	6	0
Hapeville	000	000	0— 0	3	1

McAllister and Newman; Peek, Wright (3) and McIntosh.

Campbell	000	201	0— 3	6	6
Southwest	002	410	x— 7	8	4

Northcutt and Mauldin; Towery and Cole.

Southwest DeKalb	000	320	2— 7	7	5
Avondale	060	000	5—11	10	3

Buttrell, Evans (2), Leavell (3) and Butcher; Flanagan and Barlow.

PHILS

Continued from Page 15

New York victory before a slim crowd of 6,081. The Giants got nine hits, all singles, off Vern Bickford and Blix Donnelly.

GIANTS 4 — BRAVES 0

N. YORK	ab.	h.	po.	a.	BOSTON	ab.	h.	po.	a.
Stanky,2b	5	1	2	3	Hatsfld,2b	4	1	2	0
Lockman,lf	4	1	2	0	Jethroe,cf	3	0	3	0
Thompsn,3b	3	1	0	1	Torgeson,1b	4	0	10	1
Irvin,1b	4	1	9	1	Elliott,3b	4	1	3	4
Thomson,cf	5	1	4	0	Gordon,lf	4	2	1	0
Mueller,rf	4	2	2	0	St. Claire,c	4	0	4	1
Dark,ss	4	0	2	0	Addis,rf	4	0	3	0
Westrum,c	4	1	5	1	Logan,ss	3	1	0	2
Jansen,p	4	1	1	3	bCooper	1	0	0	0
					Bickford,p	2	0	0	3
					aMarshall	1	0	0	0
					Donnelly,p	0	0	1	0
Totals	37	9	27	9	Totals	34	5	27	11

aFlied out for Bickford in 7th.
bFlied out for Logan in 9th.

New York	000	120	100—4
Boston	000	000	000—0

R—Lockman 2, Thompson, Mueller. E—Irvin 2, Jethroe. RBI—Westrum, Thomson 2, Mueller. SB—Mueller. Left—New York 11, Boston 8. BB—Off Bickford 5, Jansen 1. SO—Bickford 3, Donnelly, Jansen 4. HO—Bickford 8 in 7 innings; Donnelly 1 in 2. Winner—Jansen (1-0); Loser—Bickford (0-1). Umps.—Ballanfant, Barlick, Donatelli. T.—2:20. Att.—6,081.

College Results

BASEBALL

Erskine	7	GTC	2
Nebraska	12	Wichita	8
Rutgers	17	Villanova	3
Missouri	2	Washington	0
Spring Hill	7-5	SE La.	3-3
Indiana	10	Xavier	9
Rhode Island	3	Brown	2
Illinois	18	Valparaiso	0
Appalachian	14	Guilford	10
Presbyterian	10	Wofford	2

GOLF

Georgia	20	Clemson	7
Duke	27	W&M	3
Spring Hill	12½	SE La.	5½
Wichita	13	Kansas State	5
Vanderbilt	13	Chattanooga	5

TENNIS

Wofford	7	Furman	2

BASEBALL SUMMARY

SOUTHERN

	W.	L.	Pct.	G.B.
Memphis	4	1	.800	
Little Rock	4	1	.800	
Birmingham	3	1	.750	½
CRACKERS	2	2	.500	1½
Nashville	2	3	.400	2
New Orleans	1	3	.250	2½
Mobile	1	3	.250	2½
Chattanooga	1	4	.200	3

TUESDAY'S RESULTS
Birmingham 8, Chattanooga 3.
Nashville 5, ATLANTA 0.
Little Rock 6, Mobile 2.
Memphis 8, New Orleans 3.

WEDNESDAY'S GAMES
Atlanta at Nashville.
Birmingham at Chattanoga.
Little Rock at Mobile.
Memphis at New Orleans.

AMERICAN

Team	W.	L.	Pct.	G.B.
Cleveland	1	0	1.000	—
Chicago	1	0	1.000	—
Washington	1	0	1.000	—
New York	1	0	1.000	—
Boston	0	1	.000	1
Detroit	0	1	.000	1
St. Louis	0	1	.000	1
Philadelphia	0	0	.000	1

TUESDAY'S RESULTS
New York 5, Boston 0.
Cleveland 2, Detroit 1.
Chicago 17, St. Louis 3.
Washington 6, Philadelphia 1.

WEDNESDAY'S GAMES
Boston at New York—Taylor (2-0) vs. Lopat (18-8).
Washington at Philadelphia (night)—Hudson (14-14) vs. Brissie (7-19).
Chicago at St. Louis—Kretlow (0-2) vs. Widmar (7-15).
Cleveland at Detroit—Wynn (18-8) vs. Trout (13-5).

NATIONAL

Team	W.	L.	Pct.	G.B.
Pittsburgh	2	0	1.000	—
New York	1	0	1.000	½
Philadelphia	1	0	1.000	½
Chicago	1	0	1.000	½
St. Louis	0	1	.000	1½
Boston	0	1	.000	1½
Brooklyn	0	1	.000	1½
Cincinnati	0	2	.000	2

TUESDAY'S RESULTS
New York 4, Boston 0.
Philadelphia 5, Brooklyn 2.
Pittsburgh 5, St. Louis 4.
Chicago 8, Cincinnati 3.

WEDNESDAY'S GAMES
New York at Boston—Maglie (18-4) vs. Sain (20-13).
Philadelphia at Brooklyn—Church (8-6) vs. Roe (19-11).
(Only games scheduled.)

SOUTH ATLANTIC LEAGUE
WEDNESDAY'S GAMES
Montgomery at Columbus.
Augusta at Macon.
Columbia at Charleston.
Jacksonville at Savannah.

TEXAS

	W	L	Pct.		W	L	Pct.
Houston	6	2	.750	Dallas	3	4	.429
S. Antonio	5	3	.625	Shreveport	3	6	.333
Ft. Worth	5	3	.625	Beaumont	3	6	.333
Okla. City	5	3	.625	Tulsa	2	5	.286

TUESDAY'S RESULTS
Beaumont 4, Shreveport 2.
Dallas 3, Fort Worth 1.
San Antonio 3, Houston 3 (called end 8th, catch train).
Oklahoma City 8, Tulsa 7 (10 innings).

AMERICAN ASSOCIATION

	W.	L.	Pct.		W.	L.	Pct.
K. City	1	0	1.000	Mil'wkee	0	1	.000
Ind'plis	1	0	1.000	Louis'lle	0	0	.000
Toledo	1	0	1.000	Min'plis	0	0	.000
S. Paul	0	1	.000	Colu'bus	0	0	.000

TUESDAY'S RESULTS
Kansas City 3, Louisville 0.
Indianapolis 7, Milwaukee 4.
Toledo 6, St. Paul 5.
Minneapolis at Columbus, ppd., cold.

Druid Hills Runners Win

The Druid Hills track team came out on top in a three-way battle with Russell and College Park Tuesday at College Park. Druid Hills scored 69 9/10, Russell 50½ and College Park 19 3/5. Gene Griffith, of Russell, was high-point man with 11¾ points.

Today's Sports

BASEBALL—Georgia Tech vs. Florida, Rose Bowl Field; Georgia vs. Harmony Grove, Commerce.
TENNIS—Georgia Tech vs. Georgia at Atlanta; Brown-Roosevelt and Smith-Sylvan at Grant Park; Bass-Grady and O'Keefe at Piedmont Park.
GOLF—Georgia Tech vs. Emory, at Emory.

SPORTS IN BRIEF

Bob Morgan Optioned To Montreal by Bums

Condensed From Constitution Wire Reports

Bob Morgan, leading International League batter in 1949, has been returned by Brooklyn to Montreal on option. Morgan hit only .226 for the Dodgers last year. He was unimpressive in 1951 spring training.

Southpaw Bill Hoeft, 18-year-old standout in Detroit's spring training, is being shipped to the Toledo Mudhens.

The Police and baseball season moved in simultaneously at Cleveland betting spots. Racket squad chief Martin Cooney cut off telegraph wires to seven establishments carrying inning-by-inning scores. He said most horse bet bookies are lying low, but baseball betting is about to pop up all over the city.

The International League opens its 68th season Wednesday with Ottawa as a new member city and four new managers on the firing line.

National Football League czar **Bert Bell** has no intention of taking action against players going to Canada to play, he says, but believes it is wrong "for an organization to encourage young fellows to break the carry-over clause of their contract."

Bill (Dog) Dawson will quit as Texas A. & M. end coach May 1 to accept a position with a fertilizer company in Sugarland, Tex.

First Round In North-South

UPPER BRACKET

Dale Morey, Dallas, Texas, defeated Tom Strange, Cincinnati, 5 and 3.
Robert B. Kiersky, Pittsburgh, defeated Harry McReady, Portsmouth, Va., 1 up.
Hobart Manley, Savannah, Ga., defeated Bill Shields, Albany, N. Y., 7 and 6.
C. B. Wallace, Jr., Pinehurst, defeated Grover Dillon, Jr., Raleigh, N. C., 3 and 2.
Jimmy McHale, Overbrook, Pa., defeated R. B. Prescott, Jr., Keesville, N. Y., 4 and 3.
J. E. Wagner, Wilmette, Ill., defeated James H. Hunter, Stamford, Vt., 4 and 3.
Art Hoff, Oak Park, Ill., defeated Wayne Sabin, Palm Beach, Fla., 3 and 2.
Dr. W. J. Panowski, Towson, Md., defeated Frank B. Edwards, Spartanburg, S. C., 4 and 2.
Jack Coyle, Springfield, Ill., defeated Charlie Strack, York, Pa., 6 and 5.
William C. Campbell, Huntington, W. Va., defeated Robert B. Cooney, Ponte Vedra, Fla., 5 and 3.
William Markham, East Hampton, Conn., defeated Dr. William H. Alexander, Hopewell, Va., 2 and 1.
Alex Welsh, Rockford, Ill., defeated Arthur Ruffin, Jr., Wilson, N. C., 5 and 4.
Richard D. Chapman, Pinehurst, defeated Bill Cozart, Durham, N. C., 6 and 5.
J. E. Lutz, Jr., Reading, Pa., defeated Raymond Pittman, Fayetteville, 5 and 4.
William Mawhinney, Vancouver, B. C., defeated T. R. Bouck, Akron, Ohio, 5 and 4.
Ray Palmer, Wyandotte, Mich., defeated Lynn Creason, Harrisburg, Pa., 2 and 1.

DOWNTOWN CHEVROLET SERVICE

Prices Reduced April Only on a Complete Spring CHECK-UP

36 OPERATIONS

Complete Seasonal Change-Over Lubrication:
Lubricate all connections with high pressure fittings, oil generator, starter, distributor, accelerator and clutch linkage, door hinges and locks, flush transmission and differential and change to Summer lubricant, pack rear springs, pack front wheel bearings, service all shock absorbers and change oil.

Brake and Clutch Adjustments:
Adjust service and parking brakes and clutch pedal clearance.

Complete Motor Tune-Up by Use of the Latest Motor Testers and Analyzers:
Adjust distributor points, timing, valve tappets, fan belt and generator. Clean air cleaner, battery terminals, spark plugs and carburetor. Check oil, condenser, distributor, voltage control, battery, vacuum control, compression and heat control. Tighten cylinder head, manifolds and hose connections.

DOWNTOWN

329 WHITEHALL ST.
MA. 5000

READ THIS!

Due to seasonal slump we will build the garage you have always wanted for your home at a fraction of its regular cost. Your choice of materials. Call for free estimate.

TOM McGRAW VE. 5249

Peach Bowl SPEEDWAY
(Asphalt Track)
STOCK CAR RACING

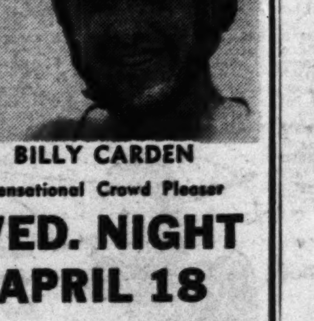

BILLY CARDEN
Sensational Crowd Pleaser

WED. NIGHT APRIL 18

And Every Wed. Night for the 1951 Season
FIRST RACE, 8:30 P. M.
Admission: $2.00 Tax Incl.
NASCAR Sanctioned

No other way of shaving ...no other shaving cream gives you closer, cleaner, longer-lasting shaves... and is so good for your skin!

No brush
No lather
No rub-in

No Wonder it's Kentucky's Favorite Straight Bourbon

In Kentucky—the Bourbon Capital of the world—Early Times has been named the No. 1 Straight Bourbon for the 4th straight year.

Your first taste of Early Times will tell you why. It's every ounce a man's whisky . . . hearty, full-bodied, yet delightfully smooth. Ask for Early Times, tonight!

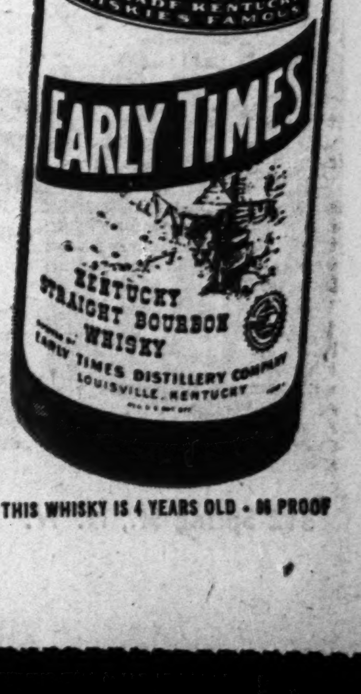

EARLY TIMES

EARLY TIMES DISTILLERY COMPANY, LOUISVILLE 1, KENTUCKY

THIS WHISKY IS 4 YEARS OLD • 86 PROOF

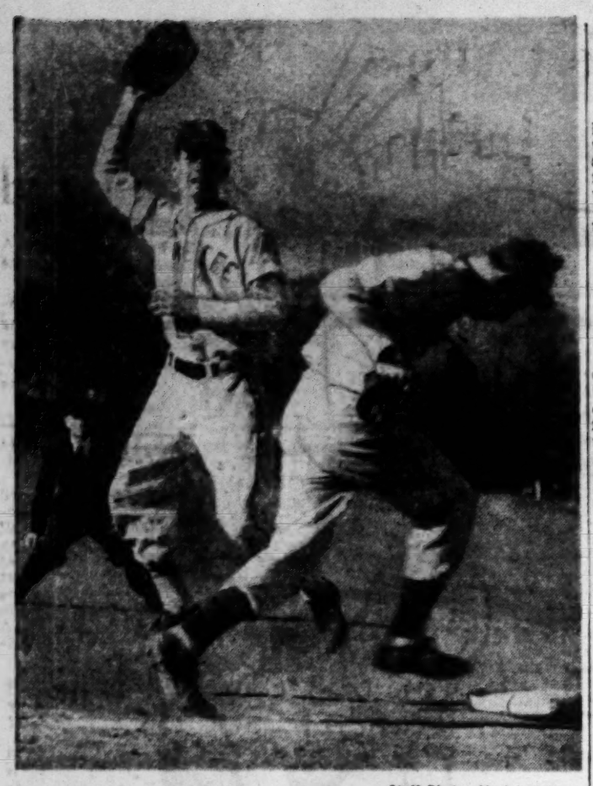

Staff Photo—Marion Johnson

MURPHY'S LOUIS GARY SAFE AT FIRST BASE

O'Keefe First-Sacker Clark Mashburn Couldn't Head Off Wild Peg from Pitcher Jimmy Nisewonger in Fourth Inning; Umpire Herman McWilliams Watches Play Intently

Henderson, Gary Star for Murphy

Penicillin Treatments Aid Eagle Victory, 9-6

By CHARLIE ROBERTS

But for that wonder drug, penicillin, Boots Payne's Murphy Eagles would not be tied for the City League baseball leadership with Smith High Wednesday morning.

A school nurse sent Don Henderson and Louis Gary home from school Tuesday morning with "mumps." Tuesday afternoon Henderson clouted three singles in three trips, scored one run and batted in three to lead the Eagles to a 9-6 triumph over O'Keefe at Kirkwood Park. Gary crashed a single, scored a run and batted in another.

Gerald Fowler

There is small doubt that a doctor literally needled the Murphyites to their victory. The doctor said the boys had infected throats, not mumps. He gave both a shot of penicillin. Their fever disappeared. Doc said, "Go on out and play." They did, and well.

Colvin Heist fanned eight, walked one and twirled a seven-hitter for the triumph. He also cracked two singles. Sammy Quinn banged two safeties and Frank Reeves a double for O'Keefe. Five O'Keefe errors hurt the cause of pitcher Jimmy Nisewonger.

Gerald Fowler, who previously had hurled one and four-hitters, let Brown down with three socks in flinging Smith to a 6-3 verdict at John A. White field. Reginald Ballard and Lamar Smith lined out two safe blows apiece for Smith.

Tom Wood and Chris Sanson powered a 17-hit foray that sped Bass to a 17-10 victory over Grady at Piedmont Park. Each belted four safe ones, one of Sanson's being a double. Cotton McMullen propelled a homer. Grady's Bobby Paller slashed two safeties that knocked across five runs, and Don Gardiner and Billy Caswell also had two hits.

Russell Wells' four-run round tripper and Richard Epps' two-run homer were the blows that stashed away an 8-6 triumph for Roosevelt over Sylvan at Roosevelt. Wells and Epps along with Slyvan's Stan Cochran bagged two safeties each. Pitcher Tommy Crowe and Charlie Corley pelted a double apiece for the Bears.

CITY LEAGUE

Clubs	W	L	Clubs	W	L
Murphy	4	1	Grady	2	3
Smith	4	1	Roosevelt	2	3
O'Keefe	3	2	Brown	1	3
Bass	3	2	Sylvan	0	5

O'Keefe	021	200	1—	6	7	5
Murphy	130	320	x—	9	10	6
Nisewonger, Tippett (6) and Durand; Heist and Stanley.						
Smith	103	200	0—	6	7	3
Brown	011	001	0—	3	3	1
G. Fowler and Ballard; Fowler, McGee and Martin.						
Bass	210	145	4—	17	17	4
Grady	030	500	2—	10	10	4
T. Sanson and Gatlin; Silverman, Otto (6) and Cornell.						
Sylvan	100	103	1—	6	8	3
Roosevelt	000	242	x—	8	7	2
Crowe and Potter; Epps, Hewatt (5) and Slaton.						

AAU Gym Meet Set Saturday

The Georgia AAU Senior Invitational Gymnastic Championships will be held at the Atlanta YMCA Saturday at 8 o'clock.

This meet will bring to Atlanta some of the best gymnastic talent in the United States with the participation of the Florida State University gymnastic squad from Tallahassee.

Florida State won the 1951 National NCAA Gymnastics meet held at Ann Arbor, Mich., on March 30-31. The Ga. Tech squad will compete under the direction of Lyle Welser. Georgia Military Academy and the University of Georgia will have contestants entered so that local gymnastic talent will be well represented.

Jonesboro Tops Spalding, 19-9

Special To The Constitution

GRIFFIN, April 17—The Jonesboro High baseball nine included one home run and eight triples in a 22-hit assault here Tuesday to down Spalding, 19-9, in a slugging duel.

Jonesboro	553	114	0—	19	22	2
Spalding	000	008	1—	9	13	4
Moss and Swygert; McGuffey, Kerr (2) and Buffington.						

Auburn's Bill Tucker Hurt in Drill

Special to The Constitution

AUBURN, Ala., April 17—Auburn's quarterback troops, most vulnerable among the all-vulnerable Tigers last Fall, have suffered another casualty, it was revealed Tuesday.

Bill Tucker, the man who was to succeed Travis Tidwell in 1950, suffered a bruised side in Monday scrimmage, and medical reports said he will be out of action for the next 10 days of Coach Ralph Jordan's first Spring drills.

Tucker, who lost three fingers in a high school accident, has been injured-hoxed since he landed at Auburn. Three times last season his nose was broken. The No. 2 quarterback, Allan Parks, came down with a broken leg just prior to the Georgia game.

Jordan also could count these among his latest Spring casualties: Freshman Back Charles Littles, sprained knee, out a week, returns Wednesday; End Jim Vann, sprained knee, out two weeks; Tackle Sam Hanks, pulled ankle tendon, out rest of this week; Herman Howard and Charles Hataway, broken noses.

The Tigers will hold another major scrimmage Saturday afternoon at the conclusion of the Auburn-Alabama track meet.

Gene Roberts Quits Pro Game

NEW YORK, April 17—(AP)—Gene (Choo-Choo) Roberts, fullback with the New York Giants of the National Football League for the past four years, informed the club Tuesday he had retired. Roberts said he owned a ranch in the Matto Grosso area of Brazil which would demand his full attention in the future.

During his collegiate playing days at Chattanooga University Roberts was selected on the Associated Press' Little All-America eleven.

Happy Visits Senate

WASHINGTON, April 17—(AP). Baseball Commissioner A. B. (Happy) Chandler visited his former colleagues on the Senate floor Tuesday. Chandler who resigned from the Senate in 1945 to take the commissionership, chatted with senators and listened to debate.

Savold-Louis Bout Eyed

NEW YORK, April 17—(AP)—A 15-round bout between Joe Louis and Lee Savold, British-recognized heavyweight champion from Englewood, N. J., may be staged outdoors this June.

Harry Markson, managing director of the International Boxing Club, said the match was being discussed. From other sources it was learned the bout is very close to the signing stage.

The winner would meet heavyweight Champion Ezzard Charles in September.

Several sites are under consideration with New York's Yankee Stadium the likely place.

Tucker Whips Stone Mountain

Special to The Constitution

TUCKER, April 17—Jim Barfield and Jim Lougher limited Stone Mountain to four hits and fanned 11 batters here Tuesday as Tucker High won, 11-4, in a DeKalb County League and Fifth District baseball game.

Dude Gouge and Bo Partee whiffed ten Tuckerites but Jim Flanagan and Mackey Waters banged a couple of safeties each, one of Flanagan's being a double.

Stone Mt.	000	202	0—	4	4	3
Tucker	004	322	x—	11	8	1
Gouge, Partee (5) and Worley; Barfield, Lougher (7) and Akin.						

Tidwell Plays In Florida

PANAMA CITY, Fla., April 17. (INS)—Travis Tidwell and Leon (Bull) Cochran, two professional football stars with the New York Giants, signed contracts Tuesday to play baseball this year with the Panama City club of the Alabama-Florida League.

Quarterback Tidwell, who like Cochran is an alumnus of Auburn, will be a part-time player until he gets his masters degree at Auburn in June. He is a catcher.

Cochran has already joined the Class D club as an outfielder.

LYON'S SERVICE STATION
WEST END'S PURE OIL DEALER
Park and Peters St., S. W.
RA. 9103

MODERN SERVICE STATION
778 Stewart Ave., S. W.
Atlanta, Ga. FR. 9108

JENNINGS & PARK
138 W. Ponce de Leon Ave.
YOUR PURE OIL DEALER
CR. 9766, Decatur, Ga.

DRUID HILLS SERVICE STATION
2150 N. DECATUR RD.
DE. 9149

LYON SERVICE STATION
Wallace Lyon, Owner
140 SPRING ST., S. W.
ATLANTA, GA. CY. 9732

IT'S HERE

only Schenley gives you a blend that's

MILD and MELLOW yet RICH and ROBUST as a fine straight

TRY SCHENLEY TODAY... THE FINEST WE'VE EVER PRODUCED

BLENDED WHISKEY 86 PR. 65% GRAIN NEUTRAL SPIRITS. SCHENLEY DIST., INC., N.Y.C.

Change-over time is "car-saver" time!

Time to be sure with Pure!

YOUR PURE OIL DEALER IS READY... AND RARIN' TO GO! ...WITH "CAR-SAVER" SERVICE FOR YOU!

Time for Bumper-to-Bumper Change-over with Purelube, the sure motor oil

Running on dirty, winter-weary oil and grease can mean *slow suicide* for your car!

In these times, with new car production down and prices up, it is more important than ever to *save* your car! Better *save* it with Pure Oil's famous Bumper-to-Bumper Change-over Service for spring!

It's a sure "car-saver"—for you—because you get a change to new Purelube—the *sure* motor oil. Purelube is premium quality-*PLUS*... so *long-lasting* you actually save money on the quarts you don't add. So good it meets all requirements even where "heavy-duty" oil is recommended for late-model passenger cars.

It's a sure "car-saver"—for you—because you get fresh Purelube *greases* in every vital fitting, fresh lubricant in all gears, from bumper to bumper. Your Pure Oil dealer—a sure "car-saver" in his own right—has a detailed lubrication chart for your car, plus the guns to do the job right.

It's a sure "car-saver"—for you—because Bumper-to-Bumper Service also includes cleaning the spark plugs, cooling system, air cleaner. Plus—at no extra cost—a careful 10-point Safety Inspection!

You need it now—get it now! Bumper-to-Bumper Change-over Service going on now at Pure Oil Stations.

The sooner you get it-the more car you save!

IT'S NEW! IT'S FREE!
tire safety check with patented
Pure-Sure
TREAD TESTER

Know how safe your tires are? How long they'll last?

In just two minutes, this precision tester will record the depth of tread remaining—and record it on a personal record card—for *you!*

If the tester indicates "caution" or "unsafe," on any of your tires, better talk to your Pure Oil dealer about new PURE TIRES—*now!*

PURE

WOFFORD OIL CO. OF GEORGIA
Distributors of Pure Oil Company Products

THE ATLANTA CONSTITUTION

WEDNESDAY, APRIL 18, 1951

CLARK HOWELL, Publisher
RALPH McGILL, Editor

JACK TARVER, Assistant to the Publisher
WILLIAM H. FIELDS, Associate Editor

Much Depends on the General's Speech

WASHINGTON—Gen. Douglas MacArthur returns to the United States today after an absence of 14 years. He comes home to a nation badly and emotionally divided over the issue of the President's action in relieving him of command for opposing the Government's foreign policy.

Public opinion slowly is swinging more and more to the President in so far as the necessity for the removal is concerned. The influential New York Times threw its weight on this side in its lead editorial of Tuesday.

It said: "In this controversy this newspaper has taken an unequivocal stand in favor of the Government and against Gen. MacArthur. It has done so for three reasons:

"First, we believe that President Truman is right in asserting the supremacy of the civil government over any military authority giving the appearance of challenging this supremacy.

"Second, we believe that present circumstances dictate a policy of trying to limit the war to Korea in an effort to avert a new world war, rather than taking the risk of precipitating such a war and splitting both the United Nations and the Atlantic alliance by extending the Korean hostilities to China, as Gen. MacArthur urges.

"Finally, and in contrast to Gen. MacArthur, we believe that now, as during the last war, our first front and primary concern must be Europe, and that Asia is a second front which should be held as effectively as possible, but without sacrificing the defense of the Atlantic community."

That position is the sound one and the only one a thoughtful citizen can take. But, nothing can close the Pandora's box opened by the removal of Gen. MacArthur.

If we were not on the eve of a political year, we could feel with some assurance that this controversy would have a healthy effect. It may yet do so. But its chances are greatly lessened because of the fact that the choosing up of sides has already begun and presumably Gen. MacArthur is going to enter the political field.

Thus, the net effect is likely to be political, when what we desperately need is full unity behind a bipartisan foreign policy. That now is impossible. We likely are to have a full-dress examination of foreign policy. The effect of this on Europe, where Gen. Eisenhower is now trying to create an army for the defense of that critical area, may well mean disaster.

Gen. MacArthur is committed to Asia as the theater where action against Communism must be greatest. He will carry with him many of the Republicans and a few Democrats. This division may cause the Russians to hurry their action against Yugoslavia. There are increasing signs of trouble there.

That we should lose the bipartisan front now is a grievously bad piece of luck. It will bring doubt and consternation to European countries. It will step up the activities of Communist parties there. It may lose us Europe and leave us with the vast, unorganized stretches of Asia. That Gen. MacArthur should regard Asia as the primary front is astonishing and regrettable.

Much depends upon the tone of his Thursday speech. It is to be hoped he understands it is not merely a celebration to honor him, but one in which the nation can be split even more widely and the Atlantic Pact wrecked. —R. M.

A Welcome to the Georgia PTA

Today's secret weapon to insure peace and freedom for all is the citizen child. This is the timely theme of the 136,567 members of the Georgia Congress of Parents and Teachers meeting in Atlanta today in its 37th annual convention.

It is gratifying to note that the convention will assemble many fathers along with the mothers who have always been the bulwark of PTA work. This year there are 25 men serving as PTA presidents in Georgia as compared to only five in 1950. That the menfolks are being more and more recognized as "parents" is evidenced, too, by the fact that top speakers on the three-day program are men.

Georgia takes especial pride in the Parent-Teacher movement. It was Marietta-born Alice McLellan Birney, working with Mrs. Phoebe Hearst, who founded the Mothers Congress which has become the PTA.

We welcome to Atlanta the parents and teachers who represent the PTA in Georgia. We wish them well as they work toward a great objective—developing a new generation adequately trained to handle the problem on which this generation thus far has failed—the attainment of universal peace.

But the responsibility for that task, of making each generation better than the one before, is not that of parents and educators alone. As Alice Birney pointed out, it rests with all humanity.

A Signal Honor for Dr. Dan Elkin

When the American Surgical Association met in Washington last week, Dr. Daniel C. Elkin, chairman of the Board of Surgery at Emory University School of Medicine, was elected as president of the group for the coming year.

Dr. Elkin is an Emory product, graduate of the Medical School in 1920, faculty member there since 1923, and long recognized as outstanding in his field.

We congratulate him on the signal honor which has come from members of his own profession. His election as president of the American Surgical Association reflects credit on the great surgeon himself, on Emory and on the South.

THE PULSE OF THE PUBLIC

Smoking Too Much?

The Editors: Some Senators appear to think that MacArthur's pronouncements are the voice of America. Other members of the Upper House in Washington seem to believe the General is smoking too much Bull Durham.

La Jolla, Calif. CHARLES J. FOX.

Suggesting a Motto

The Editors: May I suggest that you adopt as motto for the editorial policies of your paper: "Right or Wrong—My Party!"

Emory University. TED HUNTER.

On Vacation

The Editors: To this date I have seen no comment by Mr. Pegler on the MacArthur affair. Can it be that you are withholding from us Mr. Pegler's valuable comment, in that he is probably, as usual, in disagreement with you in this matter? READER.

Atlanta.

Editor's Note: Westbrook Pegler is on vacation and will be until May 14.

'Great, But Not Greatest'

The Editors: Sometime ago Ralph McGill wrote an editorial describing William T. Sherman as the greatest general of the American War Between the States. While I cannot qualify as a military expert, it seems to me that there are grounds for disagreement.

The Federal Government had command of the sea. All that Sherman really did was to take advantage of this fact, as Sir John Moore and the Duke of Wellington had done in Spain and uncounted generals must have done before them. For all of his astute defense of a fixed base and line of supply, Joe Johnston gave Sherman considerable assistance by backing away toward Atlanta rather than toward Rome and, if necessary, eastern Alabama.

Had Joe Johnston and his predecessors made proper use of the remarkable talent of Nathan Bedford Forrest for disrupting the long supply line of the enemy in Tennessee, it is somewhat doubtful that Sherman would have reached Atlanta in the first place.

Finally, Sherman was given material assistance by the calamitous interplay of public opinion and upper level meddling from Richmond which put John Bell Hood in command at a moment when his penchant for headlong attack was not appropriate to the situation. When Hood pulled away into Alabama and started too late with too little to get on the enemy's supply line in Tennessee, Sherman was given an opportunity which few generals have ever been accorded. He was practically invited to proceed unmolested from Atlanta to the sea.

It cannot be denied that Sherman was a very able man, but nothing in what he did, nothing in the problems he faced and solved, renders obvious the conclusion that he was the greatest general of the American War Between the States. Neither Lee nor Jackson ever had such an opportunity as was given Sherman.

Atlanta. J. E. McCROAN, JR.

Editor's Note: The column to which Mr. McCroan refers was careful to point out that neither Generals Lee nor Jackson had a chance.

Call for Mail

The Editors: This request may seem unimportant to you, but it means a lot to us, as mail is the only pleasure we have over here.

We have been in Korea since July, and it is apparent that the few people who did write have forgotten us. It leaves a fellow with an odd feeling when all of his buddies sit around and read letters and he has none.

It would be very much appreciated if you could run a few lines in your paper requesting someone to write us.

SGT. THOMAS H. KANZ, A. F. 13281516; CPL. RUSSELL E. ELDRETH, A. F. 13166194; CPL. CECIL L. EATON, A. F. 14291004.
607 A C & W Sq., A. P. O. 970, San Francisco, Calif.

Lonely

The Editors: I was wondering if you would do me a great favor, for it would help me so much. I am bedridden and have been for some time, as I have the worst kind of arthritis.

I am 29 years old and have had it for seven years. It gets mighty lonesome lying here in bed. If I could get some letters and cards to help pass off the time, it wouldn't be quite so lonesome.

I spent three and a half years in the Navy during World War II. V. C. PALMER.

Lexington, Ga., Route 1.

JACK TARVER

Well Equipped—Physically, That Is

The Senate "Watchdog" Committee on Federal Spending charges emergency agencies are buying the most expensive type furniture.

Nothing's too good for the bureaucrats. . . . After all, it's only tax money.

According to a committee report released yesterday, five emergency agencies have already spent more than a million dollars for furniture and supplies, including, among other things, $22,000 worth of davenports and easy chairs for the Economic Stabilization Agency.

Apparently, if the ESA is not to do anything about inflation, it at least intends to be equipped not to do it comfortably.

Personally, I have always gone along on the theory that, in times of national emergency, expense is no object. But it seems to me you'd have a hard time justifying the purchase of day beds as a defense expenditure.

Besides, certain features of that fancy furniture are obviously superfluous in view of the fact that most bureaucrats furnish their own padding.

Of course, there may be some basis for buying long-life furniture for these so-called emergency bureaus. Experience should have taught us nothing is quite so permanent as a temporary government agency.

GLADSTONE WILLIAMS

GOP Driving Ike to Democrats

WASHINGTON—In their zeal to build up a dominant and controlling issue over the President's dismissal of Gen. MacArthur, the Republicans, faced with one of the best prospects of winning a presidential election in 20 years, are apparently out to snatch defeat from the jaws of victory.

Everything the Republicans are doing with respect to the MacArthur incident tends to bring about a situation which will force the Democrats to nominate Gen. Dwight Eisenhower as their presidential candidate next year. Moreover, regardless of any political leanings he may have now, the effect will be to drive Eisenhower into the ranks of the Democrats.

By going all out in their support of Gen. MacArthur the Republicans are committing themselves to a series of issues, vital to the national interests, on which Eisenhower stands squarely on the opposite side.

On the issue of military against civilian control, the usurpation of which brought about MacArthur's downfall, Gen. Eisenhower has a meticulous respect for the supremacy of civilian authority that is well known. He reiterated this in the comment he made on the President's action.

Opposites On the issue of whether we are to give top priority to Asia or to Europe in the fight on Communism, the two men are diametrically opposed. MacArthur is for waging all-out war against Communism in Asia. Eisenhower believes that Western Europe should be the focal point of our defense plans, because there lies the greatest concentration of industrial power outside the United States and Russia.

Eisenhower's thesis is that wars are won by industrial power. By that criterion, Western Europe, he reminds, is the far greater prize. He has warned that if we allow the industrial and manpower resources of Western Europe to pass by default to the control of the Kremlin, then our national security is in jeopardy.

As between the conflicting positions of these two outstanding military men, there can be no doubt as to where reason and logic lie. Yet that is the issue which the Republicans appear to be determined to thrust upon the American people.

Gov. Thomas E. Dewey of New York has launched a boom for Eisenhower to become the Republican presidential nominee in 1952. But, with the Republicans embracing the MacArthur side of the controversy, it is inconceivable that Gen. Eisenhower could accept the GOP nomination even if it were offered him.

The inevitable result, therefore, will be to force Gen. Eisenhower over to the Democratic side of the issue. Because of his known views on the question and the position he occupies as Allied commander in Western Europe, he is bound to be drawn into the fight as epitomizing the opposite side to MacArthur.

A Natural Hence the Republicans are driving from their ranks the one man who would be more certain of victory, if he were the party nominee for President. And by the same token, they are creating a situation which leads on inexorably to an Eisenhower nomination for President on the Democratic ticket.

It remains only to be said that the overwhelming consensus of informed sources now is that President Truman has no intention of seeking a third term. With the President out of the running, the Democrats will have no outstanding man available for the nomination. Eisenhower is the one man who would give the party greater prospects of victory than anyone else. With the issue shaping up as it is, he would be a natural. If he openly declared himself available, he would, beyond any doubt, as things stand today, be nominated on the first ballot.

Thus the defeat which the Republicans are reaching out to snatch from the jaws of prospective victory. By embracing the issues raised over Gen. MacArthur, they are certain, it seems, to go down to political doom. And for a party which has been out of power for 20 years they might be inviting political oblivion.

OLLIE REEVES

Just a Rhyme a Day

"Told by judge she should divorce husband who was chronic drunkard and loafer, woman replies . . . 'I can't do that. We're each other's only friends.'"—News oddity.

Possessed of some small bit of tact . . . (I hope) I don't deny the fact . . . that woman's loyalty to man . . . has been, since married life began . . . of greater warmth and greater strength . . . as well as its enduring length.

A woman grows up to expect . . . some impoliteness and neglect . . . she knows, beneath his coat of skin . . . a sleeping monster dwells within . . . one half a man, one half a brute . . . and nothing that is absolute.

When he is feeble, fat and bald . . . his early assets are recalled . . . to mind and she remembers him . . . when he was hairy, strong and slim.

If men were only half as good . . . and loyal as their wives we would . . . have more homes with domestic bliss . . . (P. S., my wife has told me this).

JOHN MARVIN RAST

"The Lord redeemeth the soul of his servants; and none of them that trust in him shall be desolate.—Psalms 32:22.

John Wesley strove with his fears, with his unhallowed impulses until he stood with uplifted face in the light of the glorious knowledge that God had for Christ's sake forgiven his sins.

This same sense of acceptance in the sight of God we may all have.

We must have it, or we grovel with a vague unrest.

Today, if we harden not our hearts, we can feel the burden lifted and cast out.

The Father's love is constant. It surrounds and upholds us.

He is more willing to forgive than we are to believe, more eager to redeem than we are to yield.

By faith we draw near to Thee, O God our Father, knowing that Thou art at hand. Let faith and patience have their perfect work in us, for Thy name's sake.

Hoeing His Own Row

LEO AIKMAN

They Can Take You for a Ride

Spring has brought to Georgia that perennial problem, the carnival. The first caravan of the season pulled out of Marietta Saturday night after a week's stand, leaving a few empty purses and indignation in its wake, according to a story in The Marietta Journal. In fact, one councilman in the Cobb County seat was angered to the point that he proposes a $5,000-a-day license fee for all such shows. "Wide-open gambling which should be stopped immediately," is his description of the games which allegedly clipped the citizens, one they say for $400. (The carnival got at least a buck and a half of mine. Not across the gaming board, mind you. The carousel, the trains and the planes can shoot a dollar in a hurry when you have a five-year-old bent on travel. A merry-go-round whirl at 20 cents comes high, but what can you expect when inflation is taking us all for a ride and getting us nowhere just as fast?)

Simultaneous with the councilman's blast, Harry Scoggins, high sheriff, declared war on gaming at shows in the county, saying that he intended to crack down regardless of the sponsor. The thought was father of the deed and Monday night the sheriff, moving in on a carnival at Acworth, told the manager not to bother to unpack his dice tables and roulette wheels.

"The carnival in town last week was no better nor worse than most of them," the Cobb sheriff said. "But gambling is against the law and we aim to stop it."

* * *

THE PROBLEM is a common one. The carnival which comes to town, usually under local sponsorship and hence permit fee-free, is currently the object of editorial criticism and of close scrutiny by law enforcers.

Not all carnivals are bad nor are all features of any carnival bad. No one would deprive the kids of a chance at the rides and the cotton candy.

But the carnival which adds to the community crime problem because it has a crew it can't control, the outfit notorious for its gyp joints is going to find increasingly tough sledding.

The season is open and in many Georgia counties it's open season for shady operators. The carnival owner might as well take the hint, put his house in order and get ready to pay his way.

* * *

MAGAZINE SALESMEN are working their way through the country, too. Richland, Ga., has already had trouble with a crew of teen-agers peddling subscriptions. In an appeal for subscriptions, the boys in the group claimed to be orphans and the girls said they were missionaries.

Brought to account, the boys admitted they had parents and their sisters in misrepresentation confessed their only mission was to get your name on the line.

There are reputable mazagine representatives in each community, folks well known to everyone. It's always safest to do business with them.

* * *

I LIKE this bit of philosophy which Lowell Nussbaum, columnist for The Indianapolis Star, picked up from the prisoners' own publication at the Indiana Reformatory. This author, an inmate, had found a dog within the prison walls. Here's what he had to say about it:

"I patted a real honest-to-God dog last week . . . it busted in from the free world . . . when the happy-go-lucky varmint moseyed right on up to me, waggin' its tail for all it was worth and trustin' me 'thout battin' an eyelash, danged if I didn't feel like slappin' it a kick . . . don't know for sure why. Guess it was just because I knew if he went around tryin' to make friends with just anyone like that, he was goin' to get bit sure as hell."

The same fellow, who does a sports column under a pen name, "The Roamer," wrote: "It's been quite a few years since the Ole Man first drove up, rubbed out the wrinkles the cuffs had made, and started in a whittlin' on a worrisome 1-10 (the long way). In these years of wishing, waiting, wondering and watching the watchman, I have this to say: 'I WANT OUT OF HERE!'"

THOMAS L. STOKES

A Soldier for the White House?

WASHINGTON—It is only a little more than a year before the national conventions of our two great political parties meet to nominate candidates for President and Vice-President. Our people are beginning, as usual, to look forward to that time of decision. We find ourselves today in a state of emotional upheaval induced by various discontents germinated by the international crisis and our common defense program. The tendency is to look for a savior, for a mythical and illusive "hero." For that the military figure is most convenient. It is only natural, therefore, that this should translate itself into the field of politics and that, in anticipation of the election next year of a national political leader—a President—public interest should concentrate in military figures. Events have catapulted two such to the fore.

Gen. Dwight D. Eisenhower re-emerged in an active role that directed political attention his way again dramatically when he was appointed commander of the combined European army under the Atlantic Pact. Now we find him at the top of the Gallup Poll of both parties, but drawing more support among Democrats than among Republicans as a 1952 presidential candidate.

Gen. Douglas MacArthur, now returning home in the martyred-hero role, finds himself the darling of many Republicans. Again we see "MacArthur for President" clubs blooming up all over in that lushness typical of sudden emotional spurts among our people.

Interest is sharpened in these two particular military figures just now because they have become symbols of the conflicting schools on foreign policy, whether emphasis should be on Europe—the Eisenhower view—or on Asia—the MacArthur idea.

So, for the moment at least, the two men are pitted against each other in terms of the White House.

Gen. Eisenhower refused to run on either ticket in 1948 when there was a similar emotional upheaval for a savior. That hankering for a hero was nicely exploited then by politicians in both parties looking for a sure winner, a factor also present in calculations of politicians today. Gen. MacArthur's 1948 boom was rudely punctured when Harold Stassen beat him in the Wisconsin preferential primary.

So the military threat then was averted. It is hereby devoutly hoped that it will be averted again in both parties. This is no reflection whatever on the two generals, both capable military men. But the military temperament is not suited or adapted to the White House nor adaptable in the White House, especially in times such as these. This is no new position here, but has been presented since the Eisenhower 1948 boom.

It is grounded in our traditions of civilian ascendency over our affairs, as well as in experience. While several men have been helped to the Presidency by military careers that were only interruptions to civilian pursuits, there has been only one professional soldier who served for any length of time in the White House.

That was Ulysses S. Grant. His administration was an unhappy one. Both Generals Eisenhower and MacArthur are professional soldiers, having spent their lives at it.

The best thing ever said on the subject is this:

"It is my conviction that the necessary and wise subordination of the military to civil power will be best sustained, and our people will have greater confidence that it is so sustained, when lifelong professional soldiers, in the absence of some obvious and overriding reasons, abstain from seeking high political office. . . .

"Politics is a profession, a serious, complicated and, in its true sense, a noble one.

"In the American scene I see no dearth of men fitted by training, talent and integrity for national leadership. On the other hand, nothing in the international or domestic situation especially qualifies for this important office in the world a man whose adult years have been spent in their country's military forces. At least, that is true in my case."

That was Gen. Eisenhower's studied conviction written in 1948.

It is still sound. There still is no "obvious and overriding reason" for a military man in the White House.

JOHN GUNTHER

The Riddle of Gen. Douglas MacArthur

Continued From Page 1

The prime minister at the time was the venerable Baron Kijuro Shidehara. (Nowadays Baron Shidehara is plain "Mr. Shidehara, because titles have been abolished in Japan except for a few members of the royal family.) His foreign minister was Shigeru Yoshida, the prime minister today. Both, even though they had opposed the war, thought that MacArthur's purge went too far, and, full of Japanese pride and the instinct to reach for every advantage, decided to risk a showdown with MacArthur and announce the resignation of the cabinet in protest.

In those days, before the new constitution was in force, a cabinet resigned in the conventional manner by turning in its mandate to the Emperor.

Shidehara, fearful of a personal encounter with MacArthur, had a diplomatic "illness," and sent the wily Mr. Yoshida to represent him. The Supreme Commander received Yoshida at once, with Gen. Whitney present. Yoshida thereupon proceeded to say the cabinet would present its resignation to the Emperor the next day, and the Emperor would then presumably charge Baron Shidehara with forming a new government.

MacArthur, affixing Mr. Yoshida with his famous burning (but cold) stare, said the following: "Mr. Minister, I have the highest regard for Baron Shidehara, and I know of no one better qualified to carry out the terms of MY directive (about the purge), but if the Cabinet resigns en masse tomorrow it can only be interpreted by the Japanese people to mean that it is unable to implement my directives. Thereafter Baron Shidehara may be acceptable to the Emperor for reappointment as Prime Minister, but he will not be acceptable to ME."

THERE FOLLOWED, in the words of an official account, "a moment of profound silence." Mr. Yoshida said finally and falteringly he would transmit this message to the Prime Minister; Gen. Whitney accompanied him down the corridor to the elevator.

"You understand what the Supreme Commander said, did you not, Mr. Minister?" Whitney asked politely.

Yoshida replied, "Too well, too well!"

The cabinet did not resign. The purged ministers resigned, their places were taken by others acceptable to MacArthur, and the government continued carrying out the Supreme Commander's further orders.

A SOMEWHAT subtle point arises here. It might be thought the episode proves that as of that date the Japanese cabinet was totally subservient to MacArthur. Actually the General took the course he did partly because of his policy to let the Japanese themselves run their own show and deal with their own problems in their own way so far as possible. MacArthur did not want to become subject to the charge that he had made the cabinet resign. He wanted it to continue in office, after it had purged itself.

But from that date to this, no Japanese Prime Minister or other high official has ever dared to take any major political step without carefully sounding out MacArthur's headquarters first.

MacARTHUR has not been in the continental United States since May, 1937, when he returned briefly to New York (in order to get married there) from the Philippines. Why has he never come back since? How can one explain the fact that his son, now aged 12, has never even seen the United States? Since 1945 MacArthur can justly plead the fact that he has been too heavily submerged in duties in Japan, but even so his prolonged absence without even a brief holiday is remarkable.

I asked at least a dozen people in Tokyo and elsewhere, both friendly and unfriendly, how they explained this, and I got a wide variety of answers.

1. DUTY. He has the feeling there is a job to do in Tokyo, that it is not right for him to leave until it is completed.

2. HIS EGO. He has an obsession that he is utterly indispensable. Contrariwise, he is afraid to go home, for fear his absence might prove he is not indispensable.

3. MILLIONS OF ASIATICS might interpret his leaving Japan as meaning America is pulling out of Asia.

4. A TRIUMPHAL RETURN to the United States might be an anticlimax now.

5. BACK IN AMERICA (if he stayed) he would be no more than a retired general—and in Tokyo he is an emperor.

6. HE TAKES THE LINE that he has said everything he has to say in his public reports.

7. HE THINKS most efforts to get him back are politically flavored.

MacARTHUR is said to be on record with the statement that he would go back if formally ordered to do so, but, some Tokyo observers believe he has so convinced himself of his "divine" mission in Japan he will stay there till he dies. Others believe events in China and Korea make him remain. The General himself makes mild jokes about the issue on occasion. He hates to fly, and he once told an air line executive he would be delighted to go to Washington if someone would develop an airplane that would get him there in 12 hours.

If the General ever does leave Japan, those indisputably in the position to know say he will do two things he has never done before: (a) address a joint session of the diet; (b) call on the Emperor.

THURSDAY — MacArthur seldom leaves Tokyo; keeps himself aloof; wins Roosevelt's backing to retake Philippines against Navy brass.

"From the book, The Riddle of MacArthur, published by Harper and Bros. Copyright, John Gunther."

Truman vs. MacArthur

Continued From Page 1

one of his own subordinates. He was asking for what he got.

When he himself tells his story, we may learn more. And it may be years before the repercussions of this convulsion will have finally worked themselves out. Certainly it will be a long time before the nation knows again a soldier so dynamically magnetic, or of such distinction in several fields.

The fact remains that Mr. Truman had no choice but to do what he did. The issue boils down to the fundamental questions as to whether the United States is, or is not, still a democratic republic run by civilians.

The Constitution gives to the President the direction of foreign policy and, as Gen. Eisenhower said wisely, anybody who puts on the uniform of the United States Army must accept certain inhibitions.

Many citizens will be under the temptation to exploit this crisis for reasons that have little to do with the crisis itself. Their indignation will be subverted to partisan ends and hatreds. This is a time for unity and teamwork, not the opposite.

No man, not even MacArthur, is more important than the civilian Government of the United States.

ED SULLIVAN

Joe Louis Back At Old Stance

NEW YORK—Dear Boss: Ex-champ Joe Louis, back into training for his May 2 fight, resuming his old boxing stance, in which both hands protected his jaw. In recent fights, Louis has been dropping his left hand, exposing him to right-hand counters. Louis discovered it when watching film of his championship fights. . . . Alfred Lunt, Sonja Henie ailing. . . . Jerome Robbins to wed ballerina Nora Kaye. . . . The Jimmy Fiddlers expect Sir Stork. . . . Britisher Ivan Foxwell dating Hedy Lamarr. . . . Miriam Hopkins-Ray Brock divorce decree final next week (Ray leaves for Middle East on 22d).

MARILYN KRUG, daughter of ex-secy of Interior Julius A. Krug, and Charles Grether honeymooning. . . . Jennifer Jones and David Selznick taking over Norma Shearer's home for the Summer. . . . Errol Flynn checks into John Hopkins shortly, back operation. . . . Frank Sinatra into Paramount on 25th. . . . Merle Oberon and Michael Wilding an item. . . . Zachary Scott and Louis Hayward's ex, Peggy Morrow, picking the date. . . . Now it's John Agar and Lois Andrews. . . . Mel Allen turned over $7,000 check to Columbia U. from fans for a Lou Gehrig scholarship. . . . Greta Garbo and Theater Guild in a huddle. . . . Bobby Jones, golf immortal, so affected by his long illness that during the Augusta golf classic presentation, he had to sit throughout the award ceremony.

SERGE RUBINSTEIN stock fraud trial Monday. . . . Rep. Bernard Kearney's daughter, Patricia, to wed Charles B. Lenahan 2d this Summer. . . . Judy Garland's mother recuperating at Cedars of Lebanon. . . . The Broderick Crawfords agreed on a Reno divorce. . . . Texas-North Carolina golf match raised $16,000 for Skip Alexander, golf pro who was badly burned when Army plane crashed. Alexander, because he wasn't eligible to travel on a military plane, lost all claims to insurance. . . . Guy Lombardo Summer replacement for Jack Benny. . . . The Al (Mel Torme) Pellergrinis expect Sir Stork. . . . Maggie MacNamara of "The Moon Is Blue" to wed Richard Swift. . . . Ex-FBI Gerard Tracys named him Timothy.

BEN HOGAN win in Masters Tournament will add at least $1,000,000 to gross of director Sidney Lanfield's "Follow the Sun" (Hogan got $60,000 for his end and the picture is great). . . . Marlene Dietrich and Fritz Lang an item. . . . The Leo Gorceys expect a May stork. . . . "Guys and Dolls" producer Ernest Martin and Nancy Guild postponed wedding plans. . . . Robert Huyot of hotel clan out of the hospital. . . . Add Clicks: Jack Waldron at Old Knick, Jack Barry's "Life Begins at 80" TV show, Gilberto Valdez' rumba band at Chateau Madrid. . . . **AMELIA.**

CELESTINE SIBLEY

Susy's Rebellion---Second Phase

The human spirit must have need of judicious doses of aloneness. Having grown up alone in a one-child family we didn't know that. When we have thought about being alone we've remembered the long Summer afternoons when nothing broke the stillness except the sleepy drone of crickets and the occasional haunting note of the mourning doves that lived across the millpond. On those afternoons we wandered about alone and lonely. There was nothing much to do in the heat of the day. Grownups either worked or took naps. Reading was no fun at such times because all the books told about fun which children had with other children—and that just made our aloneness more acute. If you could just have a brother or a sister, we thought, you'd never again have to wish for somebody to play with.

And so we thought when our children came, there'd always be somebody to play with, somebody to share your fun and your griefs. Never any aloneness in our family again.

It was something to exult about, we thought, and that's why we weren't prepared for what is now known as Susy's Rebellion.

Susy's normally sunny disposition started clabbering several months ago. We worried when she snapped and snarled at her roommate, Mary, and we were troubled to see that they didn't seem to play together any more. There couldn't be that much difference in the interests of a 10-year-old and a seven-year-old, we knew. We tried to talk to Susy about it but she was so explosive on the subject we didn't accomplish much.

"It's just that Mary's always got to BE where I am!" she cried. "I can't have a single thing to myself. Everything I have she gets into! And even if she's scared to bother some of my things she always KNOWS about 'em! I'm just sick of always BEING with somebody."

Reluctantly we admitted it might get tiresome. But there was only that one bedroom for the two of them. The sleeping porch, although glassed in, was unheated and unfit for Winter occupancy.

"I don't care," said Susy, "I'll take it."

So we moved her bed and her chest of drawers, her bookshelf and her lamp, her doll cradle and her chair out there—and for two weeks we didn't see much of Susy. She did not deign to join the others around the desk in the living room to do her homework, but wrapped up in her comforter, put the heating pad to her feet and worked alone in her room.

We looked in on her as often as we dared and we found she lay on her bed reading, listening to her radio and eating mustard pickles from the bottle. She didn't greet us with any particular warmth when we visited her in her "cave" and it worried us. Once we started to open her door and we found a sign on it.

"Huck (the cat) is welcome. Nobody els. Please knot."

We "knotted" timidly and she received us cordially and offered us a mustard pickle. She had rearranged her furniture and she wanted somebody to admire it. We admired and courteously left. But we worried.

A little girl should enjoy being with her family. What use to have a vast family of three children if they withdrew from one another? What was wrong with our Susy?

Jimmy was entertained by our concern. "Aw, Mama," he chortled, "you know Susy's nuts!"

"Shut up!" we ordered him.

"It's your mama who's nuts," his father put in. "She doesn't remember that there are times when people have to be by themselves."

"Ha," said Jimmy, enlightened. "It's a Phase, huh?"

We ignored him but we wondered. And it turned out they were both right. After three weeks of hermitry Susy's disposition miraculously improved. She invited the family to have bedtime cocoa in her room and just last night she lowered the barrier a bit more. We told her goodnight and prepared to close her door.

"Mother," she said, "would you let the door stay open and Mary and me talk a little bit after the lights are out? It's more friendly-like that way."

HERBERT L. MATTHEWS

There Is a Definite Dictatorship Pattern

Special to The New York Times and The Atlanta Constitution.

Second in a series of articles on Argentina

The Argentine police force is better trained, better disciplined and better armed than the army and now numbers more than 30,000. As all police forces do, it obeys the ruling power, but since there is a struggle for power, a time will come when the police must choose and their weight could well be decisive.

General Peron has more to fear from such forces within his regime than from popular discontent or the opposition. His political opponents, who now are loosely grouped under the Radical party, are courageous, intelligent and experienced, but they have no positive program and no mass following. Like the conservatives of the previous ruling oligarchical class, the party had some liberal ideas, but never carried them out, and now finds all its liberal thunder stolen by Peronism.

The so-called oligarchy is made up of a few thousand immensely wealthy landowners and the upper brackets of the business and professional classes. It made the fatal error of repressing the upsurge of democracy and it did not provide the sort of benefits and rights that labor has earned for itself in contemporary times.

Therefore, it is a politically discredited class, although it numbers many of the finest, most cultured and most high-minded Argentines among its number.

Dr. Alberto Gainza Paz, publisher of La Prensa, belongs to this last-named elite. It is an aristocratic family that has remained quietly apart from society and from the Government for generations because its members have considered the running of La Prensa to be a high mission, to which they devoted their lives. Socially, they rank far above President and Senora Peron, and that has been one source of friction. General Peron boasts that he has a labor government and he has fostered a class struggle against such families as the Gainza Paz.

Consequently, one sees no alternative to Peronism, and that constitutes its major strength. At the same time, Peronism has to integrate its own power before it can be safe. This is exactly the problem that Mussolini faced after the Matteotti affair in 1924. By 1926, Mussolini succeeded in creating the Fascist state as we know it today, but it was touch and go for some months.

If General and Senora Peron hold together and gather the reins of power firmly in their hands, they could last indefinitely, but they would have to create a real totalitarian state and dominate it together. This would be something new under the sun, and it would be extraordinary if it assumed a 50-50 character, since human nature is not like that.

One hears much speculation in Argentina as to which is the stronger character and which will be the dominant figure in the future. Opinions seems fairly evenly divided, but no one denies that Senora Peron is one of the most remarkable, most attractive, most forceful and most colorful women of modern times. She has already achieved fame and her star is still rising. It could conceivably flame across the pages of contemporary history with startling brightness.

Peronism is steadily moving along the road toward totalitarianism and it is because independent newspapers such as La Prensa and La Nacion of Buenos Aires blocked the road that they were persecuted. There is a pattern of dictatorship that fits Juan Peron as it fitted Mussolini, Hitler, Stalin, Franco, Salazar and others.

Each one in his way was forced to create a totalitarian structure to maintain power, and while no two systems are exactly alike the analogies between Italian Fascism and Argentine Peronism are so close that they cannot be accidental. The Peron regime is easier to understand when one makes this comparison.

President Peron was a military attache in Rome in the years before the second World War and it is obvious that Mussolini's system made a deep impression on him. Like most Argentines, especially their military men, General Peron has a profound conviction that Argentina, not the United States, is the true and natural leader of Latin America.

Some of the analogies to Italian Fascism are unimportant but significant. General Peron has used the balcony of the Casa Rosada, or Government House, the way Mussolini used the balcony of the Palazzo Venezia to harangue the crowds or appear before them.

Just as Fascism had its stirring march of the "Giovinezza," so this movement has its "Muchachos Peronistas," the march of "the Peronista boys." Oct. 28, the anniversary of the march on Rome is here "Glorious Oct. 17," commemorating the then Colonel Peron's release from jail in 1945 and the seizure of power in Buenos Aires. The use of photographs of General and Senora Peron everywhere is typical.

So is the use of the title "Lider" (Leader, Duce, Fuehrer, Caudillo). So is the slogan one comes upon at every turn, "Peron Cumple" (Peron gets things done), which is better than "Mussolini is always right." But for that matter, "Peron is always right" to Peronistas.

SENATOR SOAPER

A Few Remarks For the Record

"I'M MAD ENOUGH," said the voice on the morning bus, "to sit down and write a letter to whoever is my Congressman."

FOR THOSE who don't require complete versatility, a new quarter-ton jeep does "practically everything except shinny up a tree."

"IF AN ORANGE was magnified to the size of the world, and an electron proportionately, the electron would be invisible." Er—what do we do with the big orange?

IN DENVER a 12-week-old infant receives a draft call. Even for the babe born with two teeth, it is later than he thinks.

MUCH DISCUSSION is heard around the country concerning a proposition that if marriage and farming are legal, all forms of gambling should be.

WHAT TO DO about tidying up Korea will be a weight on UN's conscience, as you can't just walk off, saying "thanks for the use of the premises."

IN THE SOUTHERN HILLS a motorist who used the same set of license plates since 1926 has been picked up, in time to spoil a silver anniversary.

SINCLAIR ANTI-RUST GASOLINE

CUTS REPAIR BILLS... INCREASES CAR LIFE

Here at last is gasoline that protects your fuel system against rust and corrosion as it powers your car. Sinclair's miracle rust inhibitor, RD-119, blended into every gallon, makes this the world's first gasoline to—(1) CUT FUEL SYSTEM REPAIR BILLS—(2) INCREASE CAR LIFE—(3) PREVENT STALLING, MOTOR SKIPPING caused by rust and corrosion in your fuel system.

You get this money-saving, trouble-saving protection as you get SUPER-POWER—at not extra cost. See your Sinclair Dealer today.

SINCLAIR HC GASOLINE — SINCLAIR ETHYL GASOLINE — CONTAIN RD-119

SINCLAIR FUEL OILS ALSO CONTAIN RD-119 ANTI-RUST

SINCLAIR

GASOLINE WITH RD-119 • NO EXTRA COST

Chief Jenkins Says No One Here Is Above Law

Law enforcement is easier in Atlanta than in many cities "because no person in Atlanta is immune to arrest," Police Chief Herbert Jenkins declared here Tuesday.

Addressing a meeting of the Atlanta Civitan Club attended by Sol. Gen. Paul Webb and the current Fulton County Grand Jury, Chief Jenkins praised local citizens, newspapers and grand juries for demanding and supporting impartial law enforcement.

GAMBLING HOUSES

He said police chiefs from other cities had told him there were persons they could not arrest — and certain gambling houses they could not raid.

Reiterating his contention that Atlanta has "no organized gambling as such," he said the key reason for the good record here was that no powers-that-be dictated who would or would not be arrested.

Chief Jenkins stressed the importance of thorough training and supervision of a police force and the elimination of "misfits."

He said the graft and corruption exposed by the Kefauver Committee in other cities could be attributed to "many things," including the fact that policemen are subject to all the weaknesses of human nature.

LIQUOR PROBE HELD

Chief Jenkins said charges of a "big liquor empire" in this area had prompted him to investigate liquor store operators in Atlanta. He said he found that with few exceptions they had clean police records—"as good as filling station operators, grocery store operators or bus operators."

He said the big problem was illegal, non-tax paid liquor, and he pointed out the city poured 1,000 gallons of illegal liquor a month down the sewers.

Chief Jenkins praised the work of the 12 Negro men and six Negro women on the police force. He said they were doing "a good job—and no apologies need be made for them." He said white officers who had largely opposed adding Negroes to the force "now recognize them as necessary."

WONDER WEAVERS
REWEAVING
We do wonders for your damaged garments.
Prompt Attention to Mail Orders.
Alterations for Men and Women.
Lobby Healey Building
ATLANTA, GA. ALpine 6200

STAR GAZER

By CLAY R. POLLAN

Your Daily Activity Guide According to the Stars.
To develop message for Wednesday, read words corresponding to numbers of your Zodiac birth sign.

ARIES MAR. 22 – APR. 20	24-26-37-38 77-78
TAURUS APR. 21 – MAY 21	23-27-29-52 54-73-74
GEMINI MAY 22 – JUNE 22	15-21-28-48 49-67-68
CANCER JUNE 23 – JULY 23	18-19-36-39 60-64-76
LEO JULY 24 – AUG. 23	7-8-20-25 50-59
VIRGO AUG. 24 – SEPT. 23	3-10-56-57 63-65
LIBRA SEPT. 24 – OCT. 23	4-12-22-47 51-62-71
SCORPIO OCT. 24 – NOV. 22	30-33-40-45 70-75
SAGITTARIUS NOV. 23 – DEC. 22	2-6-9-35 42-43-69
CAPRICORN DEC. 23 – JAN. 20	1-5-14-16 53-61-72
AQUARIUS JAN. 21 – FEB. 19	31-32-34-55 58-66
PISCES FEB. 20 – MAR. 20	11-13-17-41 44-46

1 Friends, 2 When, 3 You, 4 Be, 5 May, 6 Others, 7 Personal, 8 Contacts, 9 Take, 10 Cannot, 11 Old, 12 Certain, 13 Friends, 14 Bring, 15 See, 16 Their, 17 Present, 18 Avoid, 19 A, 20 Bring, 21 Where, 22 That, 23 Stick, 24 Unexpected, 25 Joy, 26 Opportunities, 27 To, 28 You, 29 Routine, 30 The, 31 Good, 32 For, 33 P.M., 34 Trips, 35 Contrary, 36 Strong, 37 May, 38 Come, 39 Emotional, 40 Looks, 41 You, 42 Attitude, 43 Just, 44 With, 45 Good, 46 Opportunities, 47 Outlay, 48 Can, 49 Improve, 50 And, 51 Agrees, 52 Catch, 53 Troubles, 54 Up, 55 Contacts, 56 Expect, 57 Special, 58 And, 59 Recreation, 60 Storm, 61 To, 62 With, 63 Preferences, 64 Or, 65 Today, 66 News, 67 Your, 68 Abilities, 69 Listen, 70 For, 71 Income, 72 You, 73 On, 74 Details, 75 Romance, 76 Ruptures, 77 Your, 78 Way

Good · Adverse · Neutral 4/18

COURT DECISIONS

COURT OF APPEALS OF GEORGIA
JUDGMENTS AFFIRMED

Taylor v. State; from Madison Superior Court—Judge Edwards. R. Howard Gordon, Rupert A. Brown, for plaintiff in error. Carey Skelton, Solicitor General, L. S. Johnson, contra.

Daniel v. State; from Fulton Superior Court—Judge Moore. James R. Venable, H. C. Morgan, for plaintiff in error. Paul Webb, Solicitor General, John I. Kelley, Solicitor, J. E. Thrift, Charlie O. Murphy, contra.

JUDGMENTS REVERSED

Atlantic Coast Line Railroad Company v. Rowe; from Berrien Superior Court—Judge E. R. Smith. S. Spencer Bennet, Jackson & English, T. K. Vann, Jr., for plaintiff in error. John P. Knight, George Jordan, Gibson & Maddox, contra.

THE NEWEST ST. LOUIS-KANSAS CITY STREAMLINER

WABASH
"CITY OF KANSAS CITY"

Enjoy luxury with economy on the "City of Kansas City"—plus courteous, personal service for which Wabash is noted. Features: Coffee Shop Club for coach passengers; diner with cocktail lounge; reclining "Sleepy Hollow" seats; Pullman Observation Parlor Car with drawing room.

ST. LOUIS-KANSAS CITY SERVICE

	Lv. St. Louis	Ar. Kansas City
"City of Kansas City"	8:00 A.M.	3:00 P.M.
"City of St. Louis"	4:00 P.M.	9:00 P.M.
"Midnight Limited"	11:40 P.M.	7:25 A.M.

I. L. Wade
General Agent
701 Healey Building
Atlanta 3, Georgia
WAlnut 1857

WABASH RAILROAD
MODERN SERVICE IN THE HEART OF AMERICA

320,000 Georgians can be cured cancer patients

These are not remote people . . . they're the people who sit beside you on the trolley, the man who works at the next desk, the girl who hands you change in the restaurant, someone in your own home.

At the present rate 640,000 Georgians will have cancer at some time during their lifetime. Half of them can be saved if treated early. Yet 3,301 died of cancer in Georgia last year . . . 1,650 needlessly. There are two things you can do to help prevent this waste. You can be thoroughly schooled in the 7 symptoms of early cancer, and spread this knowledge as far as you can. And you can contribute valuable dollars to extend cancer research, education, and services. Every dollar you spend helps guard you, your family and all of humanity from the danger of cancer.

Cancer's Danger Signals:

1. Any sore that does not heal;
2. A lump or thickening in the breast or elsewhere;
3. Unusual bleeding or discharge;
4. Any change in a wart or mole;
5. Persistent indigestion or difficulty in swallowing;
6. Persistent hoarsenes or cough;
7. Any change in normal bowel habits.

MAIL YOUR GIFT TO "CANCER"
CARE OF YOUR LOCAL POST OFFICE

Here is my contribution of $_____ to the 1951 Cancer Crusade.

Name_____

Address_____

City_____ State_____

RICH'S
A SOUTHERN INSTITUTION
SINCE 1867

The flattery of white, framing your face . . .
The coolness of shadow-sheer, dark voile . . .

A Charming Dress... and only 12.98

KAY WINDSOR knows there's nothing like dark, shadow-cool cotton voile for summer in the city, that there's nothing so fresh (and slimming) as the staccato precision of a tiny pin dot pattern. And what is so flattering as a froth of white organdy near your face? This wonderful little dress is Tebilized*, too! Navy, green or brown with white. 10 to 18.

*(R)

Rich's, Inc., Box 4236, Atlanta 2, Ga.
Send me the Kay Windsor voile dress at 12.98:

Size	Color	Second Color Choice

Name_____

Address_____

City_____ State_____

Charge ( ) Cash ( ) C.O.D. ( )

Please add 20c postage on prepaid orders outside Greater Atlanta and 3% State sales tax on all prepaid orders inside Georgia. Dept. 368. 4/18/C.

Rich's Mon-E-Saver Dresses, Fashion Fourth

RICH'S
SOUTHLAND FASHION

Home and Family

Edited by
Agnes Reasor Olmstead

Color Knowledge Adds Fun To Home Redecorating

Knowledge of color makes home decoration easy. Any homemaker can turn her home into a picture of comfort and beauty if she knows the basic colors. The three basic colors are red, yellow and blue, and from these stem the hundreds of different shades and tints which add glamour to the home and fun to decorating.

There are cool colors for rooms situated on the south or east side of the house, or for homes in the warmer climes. These are blues, greens, and violets and, like sky and water, they are cooling and restful.

For north and west rooms, where the sun doesn't have such a warming effect, the effect of warmth can be created by the use of warm colors, such as shades of red, orange and yellow. They are stimulating and cheerful, like fire and sunset.

For problem rooms there are advancing and receding colors. The advancing colors are the dark intense colors. The use of a very dark gray on the end wall of an oblong room in which the other three walls are light gray, for example, will cut the apparent length of the room. Receding colors—the pale pastel shades—give the cramped, small room an illusion of airiness or spaciousness and seemingly push the walls back.

A simple outline for the housewife to follow is this: Every scheme needs a dark, a light and a bright color. The bright color should be used only in small doses as an accent. First to consider are the walls and floor coverings, because they are the largest areas of color.

Monochromatic color schemes (one color and its variations) are becoming popular, particularly in bedrooms because of their restful effect. The use of cool colors, too, is best for bedrooms, for their serenity is an aid to sleep.

For example, one might do the walls in forest green and use a very light shade of green or neutral for the floor covering. A bedspread, in a fabric with a white ground and various shades of green, a touch of cherry red in the print, would provide interest and contrast.

The draperies may blend with the walls—either the same color or a shade darker or lighter. This avoids the chopped up feeling and creates the illusion, by continuity, of larger proportions. Then lamp shades and, perhaps, an occasional chair, in cherry red would pick up the red in the bedspread and provide an effective bright or accent color.

Leading the over-all color parade this year is yellow, in all its shades and tones. Neutrals, such as black, white, gray, beige and brown are also favorites, for they can be added to enhance the beauty of any color scheme.

Boy's 'I'll Call' Phrase Rather Than Promise

By SHEILA JOHN DALY

"For two weeks now I've been hanging around the telephone at home, just waiting for it to ring for me. But now I'm beginning to give up hope; I guess he's never going to call me. He is a cute fellow I met at school during a tryout for our class play. We read our lines together and afterward he asked me to have a sundae with him. He walked me home and asked for a date for the following Friday.

"I thought the date went very well; we seemed to have fun together and I was sure the boy would ask me out again. When he dropped me off at home, he thanked me for a good time and said, 'Well, I'll call you.'

"I was tempted right then to ask when, but I restrained myself, keeping my fingers crossed that he'd phone soon. But I haven't heard a word from him since. I haven't seen him in school, either (we don't have any classes together). All I can do is sit and wait. But I won't know how to act toward this boy if I should see him in school or if he finally should phone. I don't like boys who break their promises and, after all, he did say he'd call . . ."

With some boys, the familiar phrase "Well, I'll call you" is just a friendly farewell, a pleasant way to end a date with a hint of more fun to follow. It's a little like saying, "I'll see you around," and doesn't tie a fellow down to any definite deadline. So don't get huffy with the fellow if he finally does call or if you run into him in the halls at school. He said he'd call, it's true, but he didn't say exactly when—and you have no right to hold a stop watch on him.

There may be many reasons for the boy's silence, only one of which is that he might no longer be interested in you. Perhaps he's having financial troubles and simply can't afford to date, maybe his school work has been slipping and he has to concentrate on studying every spare moment. Or perhaps his promise to call simply slipped his mind for a week or so, and now he's embarrassed to give you a jingle.

So don't scare him off with a cold shoulder if he eventually phones; many a fellow is scared off when he senses that a girl is trying to trap him into regular dates.

Relax, Learn To Forget Intelligenty

Learn to relax and you forget how to worry. According to leading doctors and psychologists, learning to relax is learning to forget intelligently. People tend to incorporate tensions of the past in their present muscle tensions, but worry cannot exist in a totally relaxed body.

However, relaxation isn't something that can happen overnight like magic. It takes practice. At least two half-hour periods a day are recommended as practice time for relaxing. It is the frequency and regularity of this practice that is the secret of successful relaxation, and consequently, a happier state of mind.

First in a program of relaxing, one should choose a room where he won't be disturbed. Then he should stretch out on a level, resilient bed with a buoyant pillow under his head and neck, a large pillow under his knees and a smaller pillow under each elbow. The pillows cannot be limp or lifeless, though, as there is no support in limp, worn out pillows. These pillows are to take away some of the strain of support from the larger muscles.

After one is properly settled on a comfortable bed and propped up with good pillows, he is advised to start "talking" to the various muscles of his body. Beginning at the top of the head and working down to the toes, he should tell his muscles to "let go" and then "let go some more." As he speaks, he thinks of his body becoming heavier and heavier and more relaxed. If he follows this relaxation practice regularly, he'll find that tensions gradually diminish until they have completely disappeared.

Right Number Gives Dinner Menu

Here in America we've gotten it pretty much down to a science, this business of reaching the public. If people don't read the newspapers, they listen to the radio. If radio doesn't appeal, they'll watch TV. And practically everybody has a favorite magazine or two.

Well, fellows, somebody's thought of something else. There's a report from Western Germany that the automatic telephone "program" is gaining popularity there. A homemaker looking for ideas can sit down at her phone and dial for a complete menu for dinner. A businessman can phone for latest stock market quotations. Sports results? Just dial 'em.

They say you can get just about any information you want on anything under the sun, providing you have the right number.

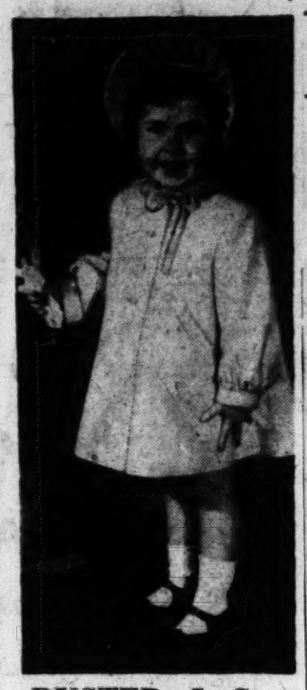

DUSTER, J. G.—

Debs of tomorrow are now wearing dusters even as their big sisters. This one is a rayon-cotton combination, fully lined. It has covered buttons, and a matching open-crown bonnet which ties under the chin. Comes in shrimp, aqua and natural, sizes 2-6. For more information, call Fashion Editor, WAlnut 6565, Ext. 301.

Society Events

WEDNESDAY, APRIL 18

Luncheon and kitchen shower at 1 o'clock for **Miss Martha Evans** by Mrs. Grover Middlebrooks and Mrs. William S. Woods, and cocktail party from 5:30 to 7:30 for Miss Evans and **Edward Adams** by Miss Margie Wagar.

ALL IN?
WORKING UNDER PRESSURE?

Serve Tetley Tea For Dinner Tonight!

CLEARANCE
drastic reductions on
Better Spring Millinery

$5 were to 12.95

$7 were to $25

$10 were to $35

1/2 price were $25 to $95 now 12.50 to 47.50

come early for best selection
millinery salon, third floor

J.P. Allen
Peachtree Street · Atlanta

Floaters by Turian

Those wonderful ankle strap wedgies that will float you through spring and summer. Left: In natural linen with multi-colored reptile patches, 16.95. Center: In natural tan calf. 14.95. Right: Red, white and blue calf, 15.95. Mail, phone orders accepted. Shoe Salon, First Floor

Georgia orders add 3% state sales tax.

J.P. Allen
Peachtree Street · Atlanta

Spring into Summer . . . in fashions like these from

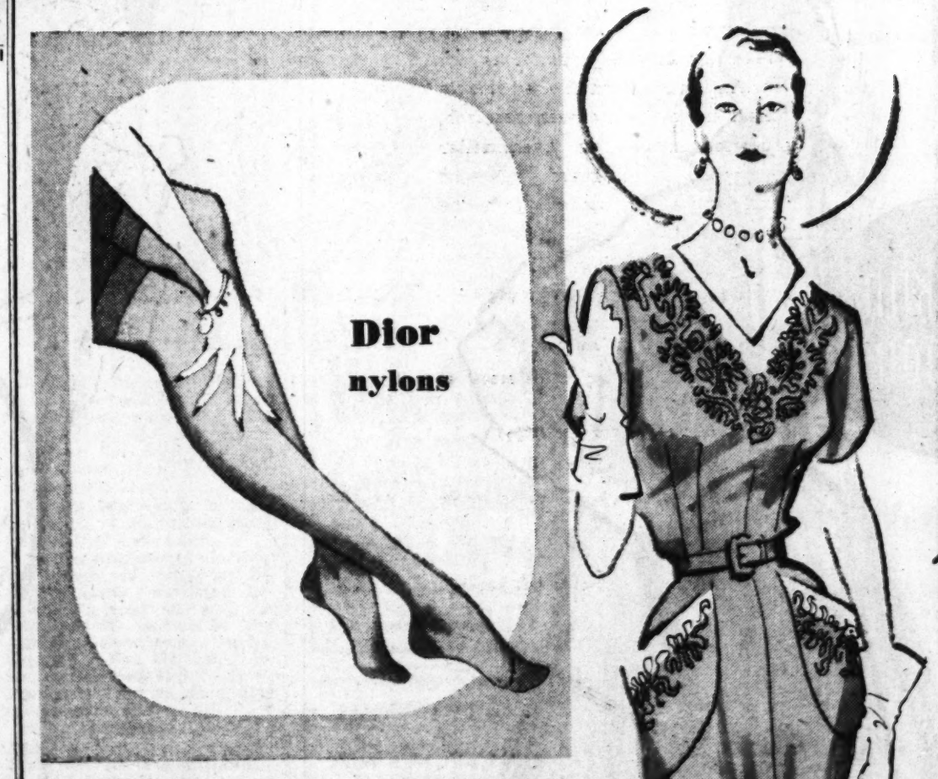

two loves have I . . . both done by Dior, the perfectionist

Who but Dior could create such nylon perfections with patented heel pockets for straight seam insurance? Who but Dior gives you proportioned length in the authentic French manner? "Or," 15-gauge, 15-denier in couture beiges, and mauve-tone, 1.95. "Platine," 60-gauge sandalfoot in same shades and skin-tone, 2.50

Hosiery Shop on the First Floor

Friedman's spring-timer in Mallinson's cool Rustenna

A wonderful fashion . . . a wonderful fabric, to keep you cool all spring and summer. In lilac, mauve, or black. Sizes 12½-22½. 29.95 And there are many other styles in this wonderful fabric, just as pretty as the one we've shown here. Choose one, or choose them all.

Women's Dresses, on Second Floor

Who Must Figure Taxes?

Who is responsible for figuring and paying the domestic social security tax—the husband or wife?

That question had even the Collector of Internal Revenue baffled Friday. With masculine pride he declared: "The responsibility rests with the employer and offhand I'd say the return would usually be filed by the husband. He's the employer and head of the home—in theory anyway."

Banker Baxter Maddox of the First National Bank, said, "I've already done it myself—filled in the blank and sent the check three weeks ago."

Banker Maddox was more familiar with percentage than were some housewives contacted.

Said Mrs. Joseph D. Ratterree: "My husband does that job. I couldn't figure 1½ percent if I worked until 1960."

Mrs. Herman Talmadge, wife of the Governor, said she had trouble finding her cook's social security card.

"I finally got it, though, and sent the check yesterday," Mrs. Talmadge said.

A good many women explained the problem solved itself simply by having no help.

Mrs. Richard H. Rich said that her husband took charge of filling the proper forms and paying the tax.

How to Clean and Polish Your Silverware with Paper!

Housewives will welcome an amazing, new product that quickly cleans and polishes silverware without the hard rubbing or inconvenience of cloths and pastes. Soft disposable paper, impregnated with polishing material, called SILVER-SHEETS, do the job perfectly. Simply wet the silverware—then easily wipe tarnish and dullness away. SILVER-SHEETS will not scratch finest silver finish—will not irritate the hands. SILVER-SHEETS are now available at Housewares, Notions, and Silver Departments of all leading Department and Grocery stores. Long lasting supply, only 25c.

Allied Florists of Georgia, Inc.

Formals for Opera
April 23, 24 and 25

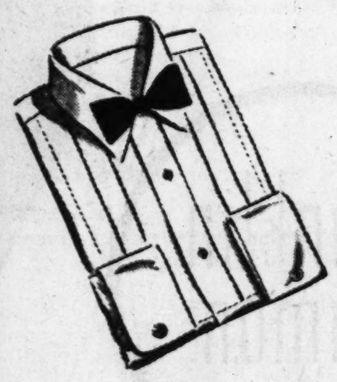

Arrow
SHOREHAM
Tuxedo Shirt

You'll be comfortable all evening in the smart pleated-front Shoreham Tuxedo Shirt by Arrow. Medium point collar and French cuffs.

6.50

Full Dress Suits, $75 up
Tuxedo Suits, $65 up
White Vest, $8.50
Full Dress Shirts, $6.50
Bow Ties, $1.50
Hosiery, $1.00
Jewelry Sets, $3.50 up, plus tax

PARKS-CHAMBERS
ESTABLISHED 1898
43 Peachtree at Five Points

Coast-to-Coast Cookery

By AGNES REASOR OLMSTEAD

While there are plenty of apples around to enjoy and to "cook-up" in new ways, here are some excellent apple recipes you will want for your Best Recipe File. These are from my reference book of recipes from food editors all over the United States. They are typical, best-liked recipes from the women in that area.

"Since apples represent the No. 3 industry in size of farm income in the state of Washington you would expect good recipes from us," writes Dorothy Neighbors, food editor, Seattle Times. "This is a standard dessert."

APPLE DUMPLINGS WITH CINNAMON SAUCE

2 cups sifted flour
½ teaspoon salt
⅔ cup shortening
7 tablespoons ice water
6 medium-size apples
½ cup sugar
1½ teaspoons cinnamon
1 tablespoon butter

Sift flour with salt. Cut in shortening with pastry blender. Add just enough ice water to make a soft dough. Roll out on lightly floured board; cover with grated apple; sprinkle with a mixture of the sugar and cinnamon and dot with butter. Roll up as with jelly roll. Cut in one-inch slices. Place cut side up, about one inch apart in a greased baking dish and top with the following sauce. Bake in a very hot oven, 450 degrees, for 7 minutes, then reduce heat to 350 degrees and bake 40 minutes longer.

SAUCE

¼ cup sugar
2 tablespoons flour
1 cup water
1 tablespoon butter
3 tablespoons lemon juice
¼ teaspoon allspice
1 teaspoon cinnamon
½ teaspoon nutmeg

Mix sugar and flour. Add water and lemon juice. Cook together until clear and thick. Add spices and pour over dumplings.

"This loaf of bread uses some of our apples, many of which find their way to applesauce processors, to the cider mills and the vinegar works," says Harriet Cooke, Buffalo Evening News (and the winner of a beautiful diamond at our Food Editors conference last year).

APPLE SAUCE BREAD

½ cup shortening
⅔ cup light brown sugar, packed in cup
2 eggs
1 cup thick applesauce (sweetened or unsweetened)
2 cups sifted all-purpose flour
1 teaspoon baking powder
1 teaspoon soda
½ teaspoon salt
½ cup broken nutmeats

Mix shortening, sugar and eggs thoroughly. Stir in applesauce. Sift flour with baking powder, soda and salt. Add to mixture with the nuts. Pour into well-buttered loaf pan (5x10x3 inches) and bake in a moderate oven, 350 degrees, for about 55 minutes or until loaf tests done. Turn from pan to cool.

In the Pittsburgh (Pa.) district, apples are the most important fruit grown. Food Editor Marion G. Leslie, Pittsburgh Sun-Telegraph, says this apple pudding came from the Brookside Farms group.

PENNSYLVANIA PUDDING

6 tart apples
1¾ cups sifted flour
3 teaspoons baking powder
½ teaspoon salt
¼ cup shortening
¾ cup sugar
1 egg, well beaten
¾ cup water
2-ounce bar of milk chocolate

Peel and slice apples. Place in greased baking dish. Mix and sift flour, baking powder and salt. Cream shortening and add sugar. Cream until light and fluffy. Add egg and beat. Add flour alternately with water until smooth. Pour batter over apples. Grate chocolate and scatter over top of batter. Bake in a moderate oven, 350 degrees, for 1 hour.

NEW HOOKS

Easily affixed to tile, plaster, wood, glass or metal and requiring no nails, screws or glue—just a few drops of water. These hooks support up to 15 pounds of clothes, towels, kitchen accessories, laundry bags, and other articles. Available in red, green, blue, black, white, yellow, and pink in variety stores. About 25 cents.

STORK SET

Sgt. and Mrs. Earl R. Todd announce the birth of a daughter, Virginia Lee, April 11, at the Army Hospital, Fort McPherson.

Mr. and Mrs. Robert L. Logan announce the birth of a daughter, Cheryl Jane, April 14, at Crawford Long Hospital.

Mrs. Deems Taylor Compares Blue Bonnet —It's Her Favorite!

You have an invitation from Mrs. Deems Taylor. Compare BLUE BONNET Margarine with *any* spread at *any* price. Like the composer's wife, you'll love the delicate, sunny-sweet *flavor* of this fine-quality *all vegetable* margarine. You'll appreciate BLUE BONNET's *nutrition*. No other spread for bread is richer in Vitamin A the year around! And you'll welcome its real *economy!* So buy BLUE BONNET and get "all 3"—Flavor! Nutrition! Econom-e-e!

Now your PLANTS and FLOWERS *can Grow Better!*

- Aerates the Soil
- Holds Moisture Longer
- Aids Seed Germination
- Makes Ideal Mulch

Terra-Lite—the revolutionary new growing medium—improves every known type of soil!

Terra-Lite is the sensational new growing medium you've been reading about in leading gardening publications. It helps plants and flowers in various stages of their development by fluffing and aerating the soil. In addition, when Terra-Lite is mixed in the soil, plants and flowers need less watering! Yet grow better!

Terra-Lite* BRAND VERMICULITE PLANT AID

COME IN FOR TERRA-LITE TODAY!

4-QT. BAG 39¢
½-BU. BAG 89¢
LARGE 2-BUSHEL BAG $1.75

Store Open All Day Saturday Thru April and May

93 FORSYTH ST., S. W.
Hastings' SEEDS
434 MARIETTA ST., N. W.

DAILY DELIVERIES—WA. 9464

THESE INTERESTING PEOPLE . . .

Mr., Mrs. Palmer to Greet Daughter in New York

By ANNIE LOU HARDY

Mr. and Mrs. Charles F. Palmer leave this week for New York to meet their daughter, Mrs. Jacob M. Cath, of Leiden, Holland, who sailed Tuesday on the Nieuw Amsterdam from Rotterdam, landing in New York on April 25. This will be Mrs. Cath's first visit home since her marriage to Mr. Cath in Zurich, Switzerland, last November. She is the former Jeannette Palmer.

Mrs. Cath will visit her sister, Mrs. T. W. Benedict, the former Laura Palmer, in New Canaan, Conn., before going on to Boston, Mass., to secure an apartment in preparation for her husband's arrival in mid-Summer. Mr. Cath, who is studying law at the University of Leiden, expects to graduate in June, and shortly afterwards he will sail for New York to enter the Harvard Business School in September.

Mrs. Cath will furnish her Boston apartment with antiques, bought in Holland and which she is bringing with her. As soon as everything is arranged she will come to Atlanta for a visit to her parents and to await Mr. Cath's arrival.

DR. AND MRS. RUFUS A. ASKEW and their children, Bucky, Suzanna and Tony, have returned from a 10-day visit by plane to Jamaica, where they were guests at the Tower Isle Hotel. Mrs. Askew was impressed by the beautiful Oxford English spoken by the natives and a little surprised to find in that climate that the middle of the day from 12 to 3 o'clock is chilly and windy, due to the Trade Winds. The children enjoyed most the wearing of jippi-jappa hats and a trip by raft down the Rio Grande River, with natives poling the rafts.

Suzanna Askew

MEMBERS OF THE TECH WOMAN'S CLUB will gather for tea Wednesday as guests of Mrs. A. R. Marshall at her home, 1284 Emory Cir., N. E., in Decatur. The calling hours are from 3 to 5 o'clock. Assisting the hostess in entertaining will be Mesdames Hal Brown, D. W. Dutton, J. S. Dwyer, Charles Griffin, H. V. Grubb, R. S. Howell, Roy A. Martin, R. L. McMichael, Jr., W. V. Neisius, A. S. Starrit, LeRoy Sterling, James L. Taylor, W. C. Whitley, D. B. Wilcox and C. A. Wynn.

MRS. SHELLEY DAVIS and Dr. and Mrs. W. A. Selman are in Augusta, where they are attending the annual meeting of the Medical Association of Georgia. They will return home Friday.

STOP PAYING FANCY PRICES for Floor Wax

SAVES YOU MORE THAN 25¢ a pint

PARKING IS FREE AT FRANKLIN SIMON* • PEACHTREE AT PONCE DE LEON • VERNON 8801

Duster sheltered sheath

Jerry Gilden's sleek, new linen-look rayon ensemble, 19.95

A dress and duster of individual distinction, the peg-pocketed sun dress has a bright jewel at the neckline and the short sleeve duster can be worn with any number of other clothes. In beige, navy or lilac. 10 to 18.

*Don't forget to have your parking ticket validated with your purchase

PARKING IS FREE AT FRANKLIN SIMON* • PEACHTREE AT PONCE DE LEON • VERNON 8801

WATCH:

THE ULTRA-URBAN OPEN-SEASON SUIT

...its fabric, an easy-to-tailor tropical worsted-like rayon of wonderful body but almost no weight; its best color, a muted, misty grey; its greatest asset, a complete and deliberate indifference to changing seasons.

left: the box jacket suit, double breasted, flap pocketed. In beige as well as grey. Sizes 10 to 18. **49.95**

right: the bolero suit with deep cuffs, peg-top skirt. In beige as well as grey. Sizes 10 to 16. **39.95**

*Don't forget to have your parking ticket validated with your purchase

1,500 PTA Members Gather Here For 37th Annual State Convention

By YOLANDE GWIN

With official registration set for 10 a. m. Wednesday at the O'Keefe High School, approximately 1,500 members of the Georgia Congress of Parents and Teachers will open their 37th annual convention in Atlanta Wednesday afternoon at 2 p. m. with State President Mrs. Ralph Hobbs presiding.

On the convention agenda are outstanding speakers, including three men, and a variety of programs attuned to the convention theme of "The Citizen Child." Scheduled to speak at the Wednesday afternoon session is Dr. E. B. Norton, of Florence, Ala., chairman of the Committee on School Education, and at the night session to be held at the University Center, the delegates and members will hear Dr. Paul S. Weaver, Dean of Religious Education at Stephens College in Columbia, Mo., speak on the "Spiritual Values for Modern Living."

Dr. Paul Weaver

On the Thursday program will be a panel on youth with high school students taking part in the section on the "Teen-Age Driver," with Russell Leverett, of Georgia Tech, as the moderator. There will also be a discussion by Paul Blaisdell, Executive Director of the National Committee on Traffic Safety. A group of top-ranking figures in the safety work of the state congress will also take part.

Dr. John I. Goodlad, chairman and acting director Teacher Education at Emory University, will speak Thursday preceding the luncheon, honoring founders and life members. This affair is to be held for the first time at a state convention and takes place at the Biltmore Hotel. That afternoon, a panel on "Why Federal Aid for Education?" will be led by Dr. Irwin V. Sperry of the University of Georgia. The annual banquet honoring local presidents takes place at the Biltmore Hotel Thursday night.

Delegates will wind up their convention Friday by hearing Mrs. Walter Beckham, of Miami, Fla., Vice President of Region III of the National Congress, speak on "Facing Our Task."

Five district Directors scheduled for nomination at the Wednesday afternoon meeting include Mrs. J. Hayden Davis, of Adel, Second District; Mrs. Carl Savage, of Montezuma, Fifth; Mrs. Harold F. Hodges, of Atlanta, Eighth; Mrs. E. W. Farlow, of Augusta, Eleventh, and Mrs. Tom Day, of Acworth, Fourteenth.

On the opening day's program there will also be an announcement of the achievements made during the past year, with special emphasis placed on the contributions to the national headquarters building fund. The Georgia Congress, according to informed sources, is $5,000 short of its goal, but convention delegates will reduce this in their purchases of small gold bricks which will be sold by members of the Fulton County Council.

Regardless of the $5,000 deficit, the Georgia Congress is way out in front in it's financial contributions to the building fund, as evidenced by the fact that 379 units are 100% in headquarters contributions. This is a notable achievement in national PTA circles.

At the pre-convention dinner at the Woman's Club honoring the state board and given by members of the Fulton County Council, silver haired Miss Kathleen Mitchell, an honorary vice president for life of the Fulton Council, was presented an antique pin. A floor show was presented by a group of students from E. Rivers School.

Dr. Paul S. Weaver, of Stephens College, of Columbia, Mo., scheduled to arrive in the City late Wednesday afternoon for his talk that evening to the convention, will find an additional affair arranged for his brief visit when members of the Stephens College Club entertain him informally after his talk at the University Center.

A new high in buffet entertaining will be reached at the E. Rivers School Wednesday afternoon when 1,000 guests will gather for a menu of ham, potato and chicken salad, congealed salad, coffee, hot breads, sherbert and other tempting "accessories."

The silver tea service which the Fulton County teachers presented Supt. Paul West on his 25th anniversary with the schools will be used at the buffet supper.

Silver bowls given him by Negro teachers of Fulton County will also be used, as will be a handmade lace tablecloth which Mrs. West bought in Panama. For the benefit of those delegates and guests who wonder about feeding 1,000 guests, it's been the job of the Fulton County Council members who have prepared the menu.

Staff Photo—Floyd Jillson

PTA MEMBERS FROLIC—Left to right, Dr. E. B. Norton, of Florence, Ala., national PTA officer; Mrs. Ralph Hobbs, of Cataula, state president; Mrs. Richard S. Beacham, Fulton County Council president; Mrs. Royston Settle, chairman for the pre-convention dinner Tuesday, and Billy Hodges, of the E. Rivers School, master of ceremonies for the floor show held at the board dinner Tuesday night by the Fulton County Council.

To make a long narrow kitchen appear wider, paint the two long walls a cool color, such as green, and the narrow ends a warm color.

Polishes Quickly Kind to Silver

Made and used by Gorham—America's leading silversmiths since 1831. At your grocer's.

Open 9 A. M. to 8 P. M.

REDUCE

- HIPS
- THIGHS
- LEGS
- BULGES
- NO STRICT DIET
- NO EXERTION
- NO DISROBING
- NO ELECTRICITY
- NO DRUGS

Stauffer System *Trade Name Registered

WE WHITTLE MIDDLES—BELITTLE HIPS—Leaving you slim, trim, vibrant, exciting. The center of attention—for KEEPS. Phone today!

In Series . . . $1 Per Visit

Free Trial Treatment

667 Peachtree St., N. E. (Across from Fox Theatre) Telephone ATwood 3297

Lobby of Healey Bldg. (Across from Old Post Office) Telephone LAmar 5113

All expectant mothers and their friends are invited to attend our

McKETTRICK MATERNITY FASHION SHOW

TODAY——April 18——2:00 P. M.

PICTURE YOURSELF . . . in one of McKettrick's figure-flattering fashions.

Above, Sandswept Celanse Coat Dress in Heavenly colors 14.98

Above, dark broadcloth suit, collared and cuffed in white 12.98

Miss Anne Palmer, McKettrick Fashion Consultant, will be present all day Wednesday to assist in wardrobe planning.

• *FREE McKettrick to a lucky mother-to-be!*

THE Stork Shop INC.

598 Peachtree, N. E. Maternity Wear Exclusively AT. 0147

very personal . . .

VP *keeps you dainty . . .*

VP *keeps your new clothes*

Tissue-Fresh

Just what you wanted . . . your new clothes and VP—the dainty-to-use *stick* deodorant! From the minute each new dress is unwrapped, guard its freshness with VP. Fall fabrics are particularly susceptible to harm from perspiration and strong deodorants. Gentle VP insures your daintiness . . . prevents offending odors. And it contains no aluminum salts that harm fine fabrics and irritate normal skin. Safe for fresh-shaved skin. VP dries as applied . . . gives you invisible protection.

Very Personal $1 (plus fed. tax) . . . your daily good grooming habit!

At Leading Drug and Department Stores

Make It Yourself

4832 SIZES 12—20

by Anne Adams

Coverall! Sundress! Jumper! Datedress! Beach-wrap! Get this marvel-pattern and take your own choice of ways to make up the dress. Simple sewing, ironing, and those simple lines are smart!

Pattern 4832 comes in sizes 12, 14, 16, 18, 20. Size 16 takes 2⅞ yards 35-inch fabric.

This pattern, easy to use, simple to sew, is tested for fit. Has complete illustrated instructions. Send 30 cents in coins for this pattern to The Atlanta Constitution, Pattern Dept. P. O. Box 133, Old Chelsea Station, New York 11, N. Y. Print name, address, zone; size, style number.

Place your order now for our Anne Adams Spring Pattern Book! Send 20 cents for this collection of the smartest new-season fashions for all ages and sizes. There are one-yard patterns, one-pattern-part patterns and free instructions to make a double-envelop handbag!

PORCH AND BALCONY RAILS

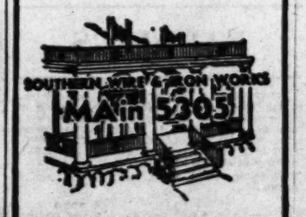

Designs and Estimates Without Obligation

441-445 Memorial Dr., S. E.

How to Dust and Polish Your Furniture with Paper!

A new disposable paper product for dusting and polishing furniture is now available. This remarkable timesaver, called DUO-DUSTIN SHEETS, removes dust and leaves furniture clean and shining. Specially treated with a polishing oil, DUO-DUSTIN SHEETS pick up dust instead of scattering it. Will not scratch finest finishes. Leaves no oily film on hands. Convenient to use from handy cutter box. Ask for DUO-DUSTIN SHEETS at Housewares and Notions Departments of all leading Department, Hardware, and Grocery Stores. Generous roll—only 50c.

Keep Sandwiches "Just Made" fresh!

use Wax-Seel the new Self-Sealing Waxed Paper

Self-Sealing gives complete protection from air-dust-insects. At leading Grocery & Dept. Stores

JAYNE'S P-W tablets *KILL* PIN-WORMS

(You may have them and not know it)

Fidgeting, nose-picking and a tormenting rectal itch are often telltale signs of Pin-Worms . . . ugly parasites that medical experts say infest *one out of every three* persons examined. Entire families may be victims and not know it.

To get rid of Pin-Worms, these pests must not only be killed, but killed in the large intestine where they live and multiply. That's exactly what Jayne's P-W tablets do . . . and here's how they do it:

First—a scientific coating carries the tablets into the bowels before they dissolve. *Then*—Jayne's modern, medically-approved ingredient goes right to work—*kills* Pin-Worms quickly and easily.

Don't take chances with this dangerous, highly contagious condition. At the first sign of Pin-Worms, ask your druggist for *genuine* Jayne's P-W Vermifuge . . . the small, easy-to-take tablets perfected by famous Dr. D. Jayne & Son, specialists in worm remedies for over 100 years.

JAYNE'S P-W for PIN-WORMS

REGENSTEIN'S *Peachtree*

Final Spring Clearance

misses and junior
suits
beautiful wool gabardines, worsteds, tweeds and novelties; special groups, second floor.
38.00 *values to 69.98*
48.00 *values to 89.98*

misses and junior
coats
from very short to swagger length; gabardines, suedes, tweeds, fleeces, novelties; second floor.
33.00 *values to 69.98*
43.00 *values to 89.98*

junior shop
dresses
street, casual and date-type dresses for spring; sizes 9 to 15 in group; second floor.
5.00 *values to 14.98*
8.00 *values to 25.00*

third floor
toppers
100% wool! pastels and white!
19.00 *values to 29.98*

third floor
suits
fine wool gabardines; misses' sizes!
33.00 *values to 55.00*

3rd floor half-size
dresses
pure silk prints; sizes 14½ to 22½.
10.00 *originally 14.98*

millinery, special group . . . now ½ price

nylon hosiery, orig. to 1.95 . . . . . 1.29
discontinued styles; plain and fancy heels; broken sizes and colors. street floor

tots (3 to 6) **girls** (7 to 14), **teens, sub-teens** (10 to 14)

tots' dresses, *to 14.98*	6.00	girls' suits, *to 10.98*	6.00
tots' coats, *to 22.98*	12.00	teens' suits, *to 29.98*	18.00
girls' dresses, *to 4.98*	3.00	teens' coats, *to 29.98*	18.00
girls' coats, *to 29.98*	18.00	teens' toppers, *to 17.98*	12.00
girls' toppers, *to 19.98*	12.00	teens' dresses, *to 14.98*	6.00
girls' toppers, *to 10.98*	6.00	teens' dresses, *to 10.98*	3.00

tots-to-teens, third floor

Transactions on New York Stock Exchange

Dow-Jones Averages

STOCKS	Open	High	Low	Close	Changes
30 Industrials	254.77	256.06	253.88	255.34	+0.49
20 Railroads	83.63	84.33	83.44	83.99	+0.09
15 Utilities	42.30	42.41	42.24	42.36	+0.04
65 Stocks	93.48	94.01	93.22	93.74	+0.14

Transactions in stocks used in averages:

	Tuesday	Monday	Saturday
Industrials	112,900	132,500	82,300
Railroads	78,300	117,300	47,100
Utilities	33,700	31,800	19,300
65 Stocks	224,900	281,600	148,700

BONDS		
40 Bonds	99.33	—0.11
10 Higher-grade Rails	101.88	—0.09
10 Second-grade Rails	96.95	—0.05
10 Public Utilities	99.27	—0.05
10 Industrials	99.21	—0.25

What Stocks Did

NEW YORK, April 17—(AP)—Comparative stock statistics Tuesday:

	Tues.	Mon.	Sat.	Fri.	Thurs.	Wed.
Advances	424	313	506	729	666	278
Declines	414	607	188	199	218	566
Unchanged	277	249	272	202	213	268
Total Issues	1,115	1,169	966	1,130	1,097	1,112
New 1951 highs	35	40	36	68	32	11
New 1951 lows	34	23	3	21	23	43

NEW YORK, April 17—(AP)—

[illegible]

NEW YORK, April 17.—Approximate final total New York Stock sales Tuesday, 1,440,000 shares; previous day, 1,730,000 shares; week ago, 1,279,730 shares; month ago, 1,015,900 shares; year ago, 3,322,000 shares; two years ago, 830,217 shares. January 1 to date, 166,112,477 shares; 1950 to date, 143,708,487 shares; 1949 to date, 80,138,767 shares; 1948 to date, 68,616,428 shares; 1947 to date, 82,671,400 shares.

Stocks Halt At Starting Levels

NEW YORK, April 17—(AP). The stock market backed and filled all during Tuesday's session and wound up just about where it started.

Prices were mixed at the opening and when the market closed the margin of gains over losses was insignificant. Price changes were fractional for the most part.

There was a wave of improvement during the closing minutes but it resulted in no clear cut picture. The statistics told the story graphically. Advances numbered 424, declines 414 out of a total of 1,115 issues traded. There were 35 new highs and 34 new lows. Rail and utility categories advanced 10 cents each on the average.

There was little activity, even during the few moments of improving prices late in the session. The volume was 1,440,000 shares, down sharply from Monday's 1,730,000. It was just about the speed the market has shown on many recent days, however. Caution was in the air. There was evident nervousness. Many appeared to take the attitude: When uncertain just sit tight.

Fifteen Stocks In Spotlight

NEW YORK, April 17—(AP)—Sales, closing price and net change of the 15 most active stocks Tuesday:

Pan Am W Air	52,000	12⅝ +	⅜
Socony Vac	17,800	28¾ +	¾
Tri Cont Corp	15,800	12	unch.
Northern Pac	15,400	38⅝ +	¾
Am Airlines	14,900	16⅝ +	⅜
Radio Corp	14,200	19⅞	unch.
Long Isl Ltg	13,200	14¼ +	⅛
Loews	12,800	16⅛ +	⅛
Marine Midl	12,700	10 +	⅛
Owens Ill Gl	11,579	78¼ —	¾
St Regis Pap	11,500	14¼ —	⅛
York Corp	11,000	13½ +	⅞
Penna RR	10,100	21⅛ +	¼
Gen Motors	9,800	53⅛ +	⅛
Ches & Ohio	9,700	34⅛ +	⅜

Atlanta Bank Clearings

Total Tuesday	$47,800,000
Corresponding day last year	45,900,000
Increase	$ 1,900,000

AP Stock Averages

April 17—	30 Indust.	15 Rails	15 Util.	60 Stocks
Net change	unch.	+.1	+.1	unch.
Tuesday	129.4	67.9	48.4	95.7
Prev. day	129.4	67.8	48.3	95.7
Week ago	127.0	66.5	48.1	74.1
Month ago	125.2	65.5	48.2	93.0
Year ago	107.7	43.0	45.8	76.5
1951 high	130.0	72.2	49.5	96.9
1951 low	119.9	62.6	46.4	89.4
1950 high	118.4	62.4	47.7	88.4
1950 low	97.6	39.6	42.2	70.5

Raw Hides

NEW YORK, April 17—(AP)—Old raw hide futures closed unchanged. Sales 2 contracts.

	High	Low	Close
June	30.00	30.00	30.00 Bid

New raw hide futures unchanged. Sales 2 contracts.

	High	Low	Close
July	29.50	29.50	28.50 Bid

Spot light native cowhides 36-37.

Bond Transactions

NEW YORK, April 17—(AP)—Over-the-counter U. S. Government treasury bonds, bid, net change and yield.

T—2¼s 62-59	Dec. 97.18	97.22	No	2.47.
T—2½s 69-64	Dec. 97.30	98.2	No	2.64.
T—2½s 72-67	Dec. 97.28	98 + .2		2.62.

[illegible]

NEW YORK, April 17—Approximate final total bond sales Tuesday, $3,077,500; previous day, $3,430,000; week ago, $3,567,500; day, $3,780,000; month ago, $2,924,000; year ago, $3,351,700; two years ago, $341,055,860; 1949 to date, Jan. 1 to date, $330,178,200; 1950 to date, $241,128,750.

EARNINGS

NEW YORK, April 17—(AP)—United Paramount Theatres, Inc., said that the decline in movie attendance that set in last year shows signs of leveling off. In the fiscal year ended Dec. 30, Paramount earned $12,351,000, equal to $3.79 a common share on 3,261,287 shares outstanding.

Wheeling Steel Corp. for quarter ended March 31:

	1951	1950
Net income	$ 5,043,744.00	$ 2,995,696.00
A share	3.23	1.79
Sales	$58,317,475.00	$39,124,099.00

	1950	1949
Cerro de Pasco Copper Corp. year ended Dec. 31	$3.53	$1.62
Humble Oil & Refining Co. year ended Dec. 31	7.20	6.70

Lane OFFICE SUPPLY COMPANY
13 Edgewood Ave. AL. 8441

ACCOUNTS INSURED UP TO $10,000
Never Less Than
3%
Since Organized in 1929
LEGAL FOR TRUST FUNDS
Out-of-Town Accounts Welcomed
Chas. V. Minor, President
HOME BUILDING & LOAN ASS'N
GROUND FLOOR PALMER BLDG.
33 Forsyth St., N. W., MA. 9932
Atlanta 3, Ga.
"Serving Our Community Since '29"

Here's the Key to HOME OWNERSHIP!
Yes, a Home Loan from STANDARD FEDERAL will help make your dream home a reality!
Let our expert advisors give you complete facts and figures about the Home Loan perfectly fitted for your plans!
ALL PAPERS KEPT ON PREMISES!
ASSETS OVER $16,000,000.00
CURRENT DIVIDEND 3%
STANDARD FEDERAL SAVINGS & LOAN ASSN.
18 Broad St. N.W. • GRANT Bldg.
Tel. MAIN 6619
J. L. R. BOYD
Secretary and Attorney
OPEN MONDAYS UNTIL 6 P. M.

USE WANT ADS—WALNUT 6823

ESTABLISHED 1894
American Bakeries Co.
Stock
Bought—Sold—Quoted
The Robinson-Humphrey Company
RHODES-HAVERTY BLDG. WALNUT 0316
ATLANTA 1, GEORGIA LONG DISTANCE 421

Would You Like to Own 100 Stocks in One?
Would you like to buy one stock that represents an interest in over one hundred securities —plus full time, continuous supervision by men whose business is the study of investments? The shares of many Investment Companies offer you that.
The number of investors who are turning to Investment Companies to help solve their investment problems—is steadily on the increase. They include farmers, doctors, lawyers, widows, business men—over a million investors, large and small.
Whether you have $100 or a million to invest . . . you should read this booklet about Investment Companies today.
This free booklet written by a leading authority on Investment Companies, clearly explains how you may obtain supervision of your funds and participate in the ownership of many leading industries. Write or phone today for your copy.
MUTUAL FUNDS DIVISION
CARL A. PRUETT, Sales Manager
FRENCH & CRAWFORD, INC.
Atlanta Federal Savings Bldg., AL. 9732
ATLANTA 3, GEORGIA

HURT & QUIN INC.
General Agents
Complete Insurance Service
GENERAL OFFICES
Standard Bldg. ATLANTA, GA.
Service Offices
Miami, Fla. Jacksonville, Fla.
Montgomery, Ala. Columbia, S. C.

Charter No. 9617 Reserve District No. 6

REPORT OF CONDITION OF THE

FULTON NATIONAL BANK

OF ATLANTA, GEORGIA

In the State of Georgia, at the close of business on April 9, 1951, published in response to call made by Comptroller of the Currency, under Section 5211, U. S. Revised Statutes.

ASSETS

1.	Cash, balances with other banks, including reserve balance, and cash items in process of collection	$ 30,703,149.81
2.	United States Government obligations, direct and guaranteed	37,006,378.48
3.	Obligations of States and political subdivisions	6,288,569.57
4.	Other bonds, notes, and debentures	1,054,850.46
5.	Corporate stocks (including $150,000.00 stock of Federal Reserve bank)	150,000.00
6.	Loans and discounts (including $22,929.21 overdrafts)	39,410,439.54
7.	Bank premises owned $32,040.59, furniture and fixtures $237,484.93	269,525.52
8.	Real estate owned other than bank premises	101,626.00
11.	Other assets	181,545.64
12.	TOTAL ASSETS	$115,166,085.02

LIABILITIES

13.	Demand deposits of individuals, partnerships, and corporations		$ 54,125,783.20
14.	Time deposits of individuals, partnerships, and corporations		12,727,103.75
15.	Deposits of United States Government (including postal savings)		4,872,606.65
16.	Deposits of States and political subdivisions		17,479,337.75
17.	Deposits of banks		17,684,980.64
18.	Other deposits (certified and cashier's checks, etc.)		572,896.44
19.	TOTAL DEPOSITS	$107,462,708.43	
23.	Other liabilities		267,200.05
24.	TOTAL LIABILITIES		$107,729,908.48

CAPITAL ACCOUNTS

25.	Capital Stock: (c) Common stock, total par	$ 2,000,000.00
26.	Surplus	3,000,000.00
27.	Undivided profits	668,533.88
28.	Reserves	1,767,642.66
29.	TOTAL CAPITAL ACCOUNTS	$ 7,436,176.54
30.	TOTAL LIABILITIES AND CAPITAL ACCOUNTS	$115,166,085.02

MEMORANDA

31.	Assets pledged or assigned to secure liabilities and for other purposes	$ 26,153,490.24
32.	(a) Loans as shown above are after deduction of reserves of	281,615.54

STATE OF GEORGIA—County of Fulton, ss:

I, T. F. Butler, cashier of the above-named bank, do solemnly swear that the above statement is true to the best of my knowledge and belief.

T. F. BUTLER, Cashier.

Sworn to and subscribed before me this 13th day of April, 1951.

WILLIE B. WILKINSON, Notary Public, Fulton County, Georgia.

(Seal)

My commission expires July 2, 1951.

Correct—Attest:

CLARENCE HAVERTY,
WILLIAM T. HEALEY,
DEAN S. PADEN, Directors.

BUSINESS

TODAY IN BUSINESS

Civilian Production Up, Despite Controls

By BILL BORING

Purpose of the Government's controls over vital materials, naturally, is to conserve them for defense production. Is the purpose being fulfilled?

Not so as you can tell it, the industrialists say. They're beginning to take a skeptical view of the National Production Authority's and other defense agencies' numerous directives.

Raymond J. Hurley

For months now they've been reading in newspapers and hearing over the radio of the cutbacks in copper, zinc, steel, nickel and this, that and the other.

They've been receiving directives on allocations, re-allocations; priority orders, quotas, substitute quotas, cutbacks, rollbacks, stockpiling, certificates of necessity and all sorts of things hinting at restricted civilian production.

What have they all added up to thus far? "Zero," the businessman says.

Just about everything we eat, use or wear so far this year has been produced in volumes greatly surpassing those of the same period last year. Peruse the quarterly reports now being released for confirmation.

What's the answer? The answer is that the Government has been doing a lot of talking and sending out bushels of directives, but actually hasn't accomplished a concrete thing so far to cause serious inroads into the materials civilian economy needs.

Curtailments with teeth may come in May. It looks now as if they will. But the businessman can't be too sure. Almost in every case, material cutbacks ordered by the NPA have been reduced or knocked out altogether by subsequent directives.

Raymond J. Hurley, chairman of the Board of Directors of the Thor Corporation, in an interview here Tuesday, said his company in the first quarter of 1951 produced more washing machines than it had intended to produce. The reason he said is that the materials cutbacks which the Government had led his firm to expect didn't materialize. Consequently, Thor production boomed 30 percent greater in the first quarter of 1951 as contrasted with the same period of 1950.

The same story is being repeated throughout U. S. industry. Government directives have been issued, changed, revised, cancelled and modified at a pace which has left the businessman dizzy.

Hurley was in Atlanta in connection with the establishment here of a regional Thor division, headed by Frank J. Simpson, as vice president.

It's 10 Percent Now

Washington's five percenter has been replaced by the 10 percenter because of inflation, Clark Gaines, executive secretary, Georgia State Department of Commerce, said in Miami Beach, Fla., Tuesday.

He told the sixth annual conference of the Association of State Planning and Development Agencies that:

"It's the old story over again, the small businessman is out. The big businessman is in. He makes the rules of the game.

"If the small industrialists do not get together and work out a plan whereby the Government will be compelled to recognize their right to fill Government defense orders in keeping with their ability, they are headed for bankruptcy."

Gaines said some of Georgia's small industrialists "already have been approached by 10 percenters—not five percenters, the latter having disappeared because of inflation. This element knows what the small industrialist is up against and if it looks like good pickings for the percentage boys."

Export Controls

The House of Representatives in Washington Tuesday voted for a two-year extension of export controls, until June, 1953. The Department of Commerce administers the controls which are designed to protect the national security and prevent excessive export drain of scarce materials. The extension bill now goes to the Senate.

Peach Crop

The railroads are expecting to move 11,110,000 bushels of peaches this year as compared with a crop of 2,719,000 bushels last year. Should this volume materialize, as conditions now indicate it will, the peach-producing states—principally Georgia, South Carolina and North Carolina—will have achieved their first normal crop in four years.

Gay Appointed

The appointment of Edward R. Gay as executive vice president of St. Regis Paper Company was announced Tuesday in New York City. He formerly headed the kraft and multiwall bag operations of the company as well as manufacturing in the printing paper division.

Cotton Price Decline

Since the first half of March the price of cotton for delivery next October has fallen more than $18 a bale. The decline in price is partly attributed to the rising estimates of this year's cotton crop. Current estimate is that the 1951 crop is likely to top 16,000,000 bales.

Staton Speaks

John Staton, vice president of the Coca-Cola Company, believes America's productive might is insurance against failure, come war or peace. He told the Atlanta Exchange Club Tuesday that he has no fear of the future so long as we continue the working pace we now are experiencing.

Livestock

CHICAGO, April 17—(AP)—(USDA)—Salable hogs 11,000; opened fairly active, mostly 25 cents lower; later trade and close active around 15 cents lower on butchers; sows 25 cents lower; top $21.15; most good and choice 190-270 pounds $20.90-$21.10; 2.80-310 pounds $20.25-$20.90; few loads and lots 320-360 pounds $19.00-$20.00; few 160-180 pounds $20.00-$21.00; good and choice sows under 450 pounds $18.25-$19.50; 450-600 pounds $17.00-$18.25; good clearance.

Salable cattle 5,500; salable calves 400, moderately active; steers and heifers fully steady to 50 cents higher; cows steady to strong; bulls steady to 25 cents lower; vealers steady to $1.00 higher; seven loads prime 1,075-1,350-pound steers $40.25-$41.50; bulk choice steers $36.00-$39.00; most commercial to low-choice steers $32.00-$35.75; load prime 1,045-pound heifers $38.25; bulk good and choice heifers $33.00-$37.00; utility and commercial cows $24.50-$29.50; most canners and cutters $20.50-$24.25; utility and commercial bulls $28.00-$32.50; good to prime vealers $35.00-$40.00.

NORTH GEORGIA LIVESTOCK (USDA-GDA)

Livestock receipts at the major packing plants in the Atlanta area totaled 125 cattle, 75 calves and 1,675 hogs.

Hog prices in the Atlanta area were steady to 25 lower. The plants quoted good and choice 180 to 250-pound barrows and gilts at $20.75, 155-180 pounds $20.25, 135 to 160 pounds $18.75, 135 poundsd and less $15.75, 240 to 300 pounds $20.25, 300 to 500 pounds $18.50 to $19.50 and 180 to 350-pound sows $17.50, and sows 350 pounds and up $16.50.

Hog prices at North Georgia country sales Monday afternoon were steady. Medium choice 180-240-pound barrows and gilts brought $20.00 to $20.60, 160-180 pounds $19.50-$20.25, 140-160 pounds $18.50 to $19.50, 140 pounds and less $15.75 to $17.75, 240 pounds and up $19.25 to $20.25, medium to choice 180 to 350-pound sows $16.25 to $17.75, and sows 350 pounds and up $15.75 to $17.50.

North Georgia cattle and calf prices were mostly steady. Commercial slaughter steers and heifers brought $29.00-$31.50, utility ranged from $26.75 to $30.00 and cutter offerings brought $23.00 to $26.75. Good calves and vealers sold at $33.50 to $33.75, commercial sold at $30.25 to $33.00, utility ranged from $27.00 to $31.00, and culls brought $22.00 to $28.00. Utility cows sold at $24.50 to $26.50, odd head commercial cows brought $27.50, cutter cows ranged from $22.75 to $24.75, and canner cows ranged from $19.00 to $23.25. Commercial and good bulls quoted at $29.00 to $31.75, utility ranged from $27.00 to $29.50, and canner and cutter bulls brought $23.00 to $26.75.

Good and choice stocker steers and heifers brought $32.50 to $38.00, medium sold at $29.00 to $34.50, and common brought $26.25 to $31.00. Good and choice calves ranged from $35.00 to $40.00, medium sold at $31.00 to $36.00, and common brought $26.50 to $32.00. Common and stock cows sold at $23.25 to $28.00.

Butter and Eggs

NEW YORK, April 17—(AP)—Wholesale egg prices were irregular Tuesday. Eggs 18,253, irregular. New York spot quotations, based largely on exchange trading, follow: Midwestern: Mixed colors: Fancy heavyweights 52½; extra 1 large 50¼; extra 1 medium 50; current receipts 47½-48½; dirties 45-45½; checks 41½-42½. Whites: Fancy heavyweights 54½; extra 1 large 52; extra 1 medium 51. Browns: Fancy heavyweights 53; extra 1 large 51. Nearby: Whites: Extra fancy heavyweights 54-55; fancy heavyweights 53; others large 52; mediums 50-51. Browns: Extra fancy heavyweights 54; fancy heavyweights 53, others large 52; mediums 50-51.

NEW YORK, April 17—(AP)—Butter 544,834, steady, prices unchanged.

Cheese 258,474, steady, prices unchanged.

CHICAGO, April 17—(AP)—Butter steady; receipts 906,435; wholesale selling prices unchanged; 93 score AA 66.75; 92 A 66; 90 B 64; 89 C 63. Cars: 90 B 65; 89 C 64.

Eggs steady; receipts 17,131; wholesale selling prices unchanged; U. S. extras 48-49; U. S. mediums 44.5-45; U. S. standards 44; current receipts 43.5; dirties 43; checks 42.

ATLANTA EGG MARKET (USDA)

Market steady. Supplies ample for fair demand. Prices paid FOB Atlanta: Wholesale grades, cases included, extras (minimum 60 per cent A quality) large 48-51c; medium 46-48c; rehandled current receipts 45-47c; current receipts 43-46c. Prices to retail outlets consumer grade A, large whites 54-57c, mostly 55-56c; large mixed 52-56½, mostly 53-54c; medium mixed 48-53½, mostly 51-52c.

Grains Decline In Early Selling

CHICAGO, April 17—(AP)—A mid-morning selling squall knocked grain prices lower and most contracts were unable to recover much of the lost ground Tuesday.

An exception was May wheat. It came ahead strongly toward the closing, jumping around a cent above the previous finish. Reports to local houses said Great Britain would ask for offers of wheat from both Atlantic and Gulf Coast ports later in the day.

Feed grains displayed particularly easiness. Weather was much better in the Midwest for seeding oats.

Wheat closed 1⅝ lower to ⅞ higher, May $2.50¾-⅞½; corn was ⅞-1⅛ lower, May $1.82⅞; oats were 1⅜-2¼ lower, May 93⅝-¾; rye (old style) was ½-1½ lower, May $1.98-1.97¾; soybeans were unchanged to 2 cents lower, September $3.25, and lard was 7 to 30 cents a hundred pounds lower, May $17.90.

CHICAGO QUOTATIONS

CHICAGO, April 17—(AP)—

	Open	High	Low	Close	Prev. Close
WHEAT—					
May	2.50½	2.51¼	2.49⅝	2.50¾	2.49⅞
July	2.50¼	2.50¼	2.48⅜	2.48⅞	2.49⅝
Sept.	2.51¾	2.51⅞	2.50¼	2.50¼	2.51½
Dec.	2.55¼	2.55¾	2.53¼	2.53¼	2.54⅞
CORN—					
May	1.84	1.84	1.82¼	1.82⅞	1.84
July	1.86½	1.86½	1.84¾	1.85¾	1.86¾
Sep.	1.84¼	1.84⅝	1.82⅞	1.83⅝	1.84⅝
Dec.	1.72½	1.72½	1.70¾	1.71¼	1.72¾
OATS—					
May	.94¾	.95¼	.93¾	.93¾	.95¼
July	.92¾	.92¾	.90⅞	.91	.92⅞
Sep.	.90½	.90⅝	.88¾	.88¾	.90¾
Dec.	.92¼	.92¼	.90¼	.90¼	.92¼
RYE—OLD STYLE					
May	1.99	1.99	1.97	1.98	1.98½
July	1.97½	1.97½	1.95¼	1.95¾	1.97¼
Sep.	1.93¼	1.93¼	1.90¾	1.91¼	1.92½
Dec.	1.94¾	1.94¾	1.92	1.92¾	1.94¼
RYE—NEW STYLE					
July				1.97	1.95¾
Sep.				1.92½	1.93¾
Dec.	1.96	1.96¼	1.94	1.94¼	1.95¼
SOYBEANS—					
May	3.33	3.33	3.33	3.33	3.33
July	3.33	3.33	3.33	3.33	3.33
Sep.	3.26½	3.27	3.23¼	3.25	3.26¾
Nov.	3.05¼	3.05¼	3.01¾	3.03¼	3.04¾
Jan.	3.07	3.07¼	3.03¾	3.05	3.06¾
LARD—					
May	17.95	17.95	17.90	17.90	18.20
July	17.90	17.90	17.77	17.80	18.00
Sep.	17.87	17.87	17.67	17.67	17.80
Oct.	17.10	17.10	16.95	16.95	17.07
Nov.				16.57	16.67
Dec.	16.75	16.75	16.75	16.75	16.82

Naval Stores

SAVANNAH, Ga., April 17—The following reflects gross selling prices throughout the naval stores production area to distributors, industrial consumers and export outlets as reported to 3 p. m. to the U. S. Department of Agriculture for the 24-hour marketing period ended at noon Tuesday.

Gum rosin market quiet. Few domestic sales from CCC stocks. Fair volume WG and N at export. Wood rosin sales drifted lower in volume. Gum turpentine market continued steady to firm.

GUM ROSIN, per 100 pounds net weight—Drums, f. o. b. plant: WW, $9.25 to $9.28; N, $8.85; M, $8.75. Bags, f. o. b. plant: WG, $9.05; drums export, f. o. b. Southern ports: WG, $9.65; N, $9.25.

WOOD ROSIN, per 100 pounds net weight—Drums, fob plant: N, $8.90; FF, $7.30. Tank cars, fob plant: FF, $6.30; drums, export, fob Southern ports: FF, $7.60.

GUM TURPENTINE, per gallon, 7.2 pounds—Tank cars, 98 cents to $1 fob plant.

STEAM-DISTILLED WOOD TURPENTINE, per gallon; tank cars, 70 cents fob plant.

Cottonseed Meal

MEMPHIS, Tenn., April 17—(AP)—Cotton seed meal, future quotations prime 41 per cent protein basis.

	April 17	Prev. Close
May	$2.05b	$2.05-flat
July	$2.05-flat	$2.00-$2.05
October	64.25-65.50	64.00-65.00
December	64.00-64.40	63.50-64.25
January	63.00-flat	62.25-63.50

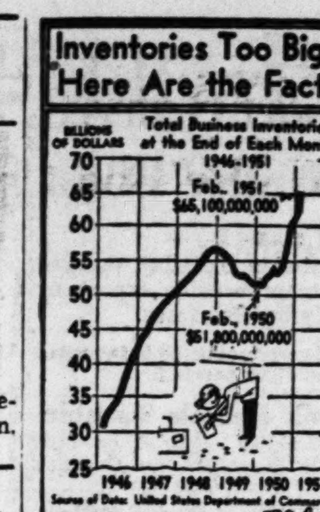

Bankers Open Meeting Here

More than 500 bankers are here for the 59th annual convention of the Georgia Bankers Association Tuesday, Wednesday and Thursday at the Ansley Hotel.

Features of the early session Wednesday will be speeches by James E. Shelton, of Los Angeles, Calif., president of the American Bankers Association; Mills B. Lane, Jr., of Atlanta, president of the Citizens & Southern National Bank and J. P. Culpepper, of the Bank of Alapaha, Ga.

At the luncheon meeting Wednesday, John A. Sibley, Chairman of the Trust Company of Georgia, will present the Robert Strickland Agricultural Memorial Award to the Georgia bank selected as having done most for agriculture in this State during the past year. This is an award established by the Trust Company as a memorial to its former president, Robert Strickland.

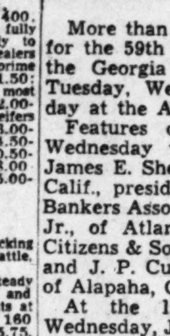

James E. Shelton

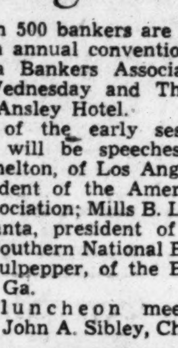

Frank W. Thomas

Governor Herman Talmadge will address the luncheon meeting on "Georgia's Destiny in Agriculture." George M. Bazemore, GBA Vice President and president of the First National Bank in Waycross, will preside at the luncheon.

The GBA annual banquet will take place at the Ansley Wednesday night. The main speaker will be James D. Arrington, of Collins, Miss., who will speak on "Defrosting America's Frozen Assets." Frank W. Thomas, of Washington, president of GBA, will preside.

Earnings

Following are late earnings reports of American corporations:

United States Rubber Company: Record sales of $209,000,000 for the first quarter of 1951—a sum 60 percent greater than for the first quarter of 1950—brought net earnings to $4.25 per share on the common stock.

Union Carbon and Carbide Corporation: Record sales of $225,000,000 for the first quarter of 1951, 41 percent greater than for the first quarter of 1950, brought estimated net earnings for the quarter to $1.01 per common share.

General Electric Company: Net income of $34,996,395, or $1.21 per share, for the first quarter of 1951, compared to $30,858,391, or $1.28 per share, for the same quarter of 1950.

B. F. Goodrich Company: Dollar sales for the first quarter of 1951 were up 50 percent over the same quarter of 1950, but the physical volume was up only 18 percent, John L. Collyer, Chairman and President, said.

Poultry

NORTH GEORGIA LIVE POULTRY MARKET (USDA)

Market steady to firm. Good demand for heavy supplies. Sizes over three pounds continue short for good truck demand. Prices paid FOB farm Monday afternoon and Tuesday morning: Broilers and fryers, all weights, 27½-29½c, mostly 27½-28c.

ATLANTA POULTRY MARKET (USDA)

Live poultry: Broilers and fryers steady. Supplies ample for fair demand. Hens firm. Good demand for light available supplies. Roosters steady to firm. Stronger demand for light receipts. Prices paid FOB Atlanta, broilers and fryers, heavy type 29½-30c; hens, heavy type 32-34½c; hens, light type 22-25c; roosters 17-20c. Dressed poultry: Broilers and fryers steady. Supplies ample for fair to good demand. Hens firm. Good demand for short supplies. Prices to retail outlets, drawn, ice packed, mixed sizes: Broilers and fryers, heavy type 44-49c; hens, heavy type 49-53c.

NEW YORK POULTRY

NEW YORK, April 17—(AP)—Dressed poultry firm. Fowls, dry packed, boxes 35½-46. Turkeys, far-western and northwestern, dry packed young hens, 16 lbs. and over, 48, young toms 18-22 lbs. 48-50, 22-24 lbs. 49-50, 24 lbs. and over 50.

Live poultry steady. By freight: None. By express: Black yearlings 46-48, few 49, generally 47-48; heavy 36-47, few 48; rough 43-46, generally 44-45; Rock yearlings 45, heavy 43-44.

Treasury Statement

WASHINGTON, April 17—(AP)—The position of the treasury April 13 compared with corresponding date a year ago:

April 13, 1951	
Net budget receipts ......$	77,980,663
Budget expenditures	220,872,976
Cash balance	7,599,932,313
Customs repts for month ..	25,481,655
Budget receipts fiscal year July 1	36,858,866,476
Budget expenditures fiscal year	32,005,972,810
Budget surplus	4,852,893,666
Total debt	254,709,228,267
Decrease under previous day	11,453,941
Gold assets	21,806,163,612
April 14, 1950	
Net budget receipts .....$	63,934,279
Budget expenditures	106,032,076
Cash balance	4,988,336,376
Customs recpts for month ..	16,626,215
Budget receipts fiscal year July 1	29,512,848,012
Budget expenditures fiscal year	41,401,633,537
Budget deficit	1,888,785,525
Total debt	255,483,825,162
Gold assets	24,246,421,407

Cottonseed Oil

NEW YORK, April 17—(AP)—Bleachable cottonseed oil futures closed unchanged to 30 lower, sales 184 contracts.

	High	Low	Close
May	26.40	26.40	26.40b
July	26.40	26.40	26.40b
September	24.70	24.28	24.38
October	21.38	21.08	21.10
December	20.22	19.95	19.96
March	19.60	19.42	19.33b
May	19.50	19.50	19.00b

Closing bids: Jan., 1942, 19.30; July, 18.90. September, 18.60. b—Bid.

New York Curb Market

NEW YORK, April 17—(AP)—

	Sales In 100s	Close	Net Chge.
ABC Vend	.60	8	+ ⅛
Aero Sup	2	2⅞	— ⅛
Ainsworth	4	13	— ⅛
Ala Gt Sou	.20	99¼	— ½
Ala Pw pf	.50	98	+ ¼
Alaska Airl	8	9	— ⅛
Alum Co Am	3	72½	—1⅜
AmBan CarA	6	1⅜	+ ⅛
Am Marac	135	7⅛	+ ⅝
Am Repub	9	55⅝	+ ⅛
Am Seal Kap	6	18½	
Am Superpow	5	9-16	—1-16
Argus Cam	1	6¼	— ⅛
Ark N Gas	81	15⅛	+ ⅜
Do A	232	16⅝	+ ⅜
Aspinook	2	20¾	
Atlan C Fish	3	3½	
Atl C LCo	1.75	76¾	+ ¾
Atlas Cp wr	28	6⅛	— ⅛
Atlas Ply	2	23½	+ ⅛
Babcock&W	12	39½	+1
Barium Stl	361	8¼	+ ⅛
Blue Ridge	13	3⅞	
BrazTrL&P	1	23¼	+ ⅛
Brown F Dis	2	19½	+ ¼
Brown Rub	22	15½	+ ¼
Buckeye PL	6	13⅝	— ⅝
Bunk Hill	5	22⅝	+ ⅛
Burma Ltd	9	7-16	
BurryBis	1	3⅝	+ ⅛
Calg & Ed	18	11¼	+ ⅛
Cal El Pw	1	7¾	
Can Marconi	14	3⅝	
Catalin	1	7⅜	
Chi&SoAir	4	13¼	+ ½
ChiefCM	5	1⅜	— ⅛
ClarostMf	2	5⅜	— ⅛
ClaudeNeon	24	4¼	+ ¼
ColonialAirl	45	9⅛	— ⅛
ConsGasUt	1	11⅝	
ConsM&S	1.50	133¾	+ ¾
ConFdy&M	16	25⅛	+ ⅝
Coro Inc	6	10¼	— ¼
Cor&Rey.30	1	6½	— ⅛
CosdenP.20g	21	17⅛	
CreolePet1g	9	68⅞	+ ⅝
CroftBrew	3	1	
Crosley Mot	6	3½	— ¾
CrownCP.40e	4	13⅝	— ¼
CrownDrug	1	3⅛	— ¼
CubAtlS2½	4	29¼	— ½
DomFin.10g	6	4¾	
DomStl&C	1	30¾	— ¼
Draper 1g	1	29½	— ¼
DumntLA¼g	8	17⅜	— ¼
DuvalS&P1	9	26½	+ ⅛
EastG&F½g	23	13¼	
ElBond&S1f	31	22⅛	— ⅛
Equity Cp	6	1⅞	
EurekaCLtd	13	1	+1-16
FairchC⅝e	5	32	— ½
FairchE&A	20	7⅛	— ½
FansteelM⅜e	7	18⅝	— ⅛
FordMCA2a	3	57½	—2¾
FordMFran	19	⅛	—1-16
FordML.02g	13	5¼	+ ⅛
FullerGA1a	1	12⅝	— ⅛
GenPlywood	1	4⅛	
GaPw6pf	1.75	113¾	— ½
Giant Yell	3	6⅛	— ½
GlenAldCoal	67	12⅝	— ¼
GlenmDisB	3	16½	+ ⅛
Gobel Inc	5	4⅛	
Goldf'dCon	238	¾	+ ⅛
Gray Mfg	5	11⅞	
GtAtl&Pac	1.25	125½	—1½
GtLakOil&C	83	2⅞	
Hazeltine	1	24½	+ ⅛
Hecla Min	3	12¼	+ ¼
HollCGold	16	12⅝	— ⅝
HumbleOil	6	117	—1½
Ill Zinc	4	22	+ ¼
Imp Oil	37	35¼	— ¼
InsCoNAm	3.50	133¼	+1¼
IntCigMch	4	14¼	+ ⅛
Int Petrol	12	15½	+ ¼
InvestRoy	4	1⅝	— ⅛
JeffLakeS	3	34⅝	— ⅝
Kaiser Fraz	30	6½	— ⅛
KingsCLt	29	8¼	+ ¼
KingstonPd	3	4	
Kirby Pet	13	29	+ ⅜
KirkLakeG	4	¾	
Kropp For	2	4¼	
Lake Shore	13	8¾	+ ⅛
LakeyFdy	8	6⅝	
LeTourneau	3	18⅞	— ⅝
LoneStarG	8	26¼	+ ¼
LouisL&E	30	39⅞	+ ⅛
McWillDred	6	11	
Mead John	13	14	
Menasco Mf	3	3	
Mesabi Iron	15	7¾	+ ¾
MidStPet	8	15½	— ⅛
Mid-W Ref	4	3⅞	
Min Cp Can	5	16½	— ½
Molybdenum	40	22⅝	+ ⅝
Moris Pl Cp	2	4½	
Nat Bell H	16	3¼	
Nat Fuel G	7	13	+ ⅛
Nat Un Rad	6	4⅝	+ ⅛
N H Clock	7	3	— ⅛
N J Zinc	20	71¾	—1
New Pk Mng	9	2⅝	+ ⅛
Niles Bem P	2	16¼	— ¼
No'east Airl	16	5⅞	+ ¼
Pac Pet Ltd	77	8⅞	
Pancoast O	137	5½	— ⅛
Pantep Oil	40	5⅞	— ⅛
ParkerPen	1	35⅞	— ⅛
Pennroad	11	13¾	— ⅛
Pa Wat&P	1.50	39½	
Pepperell	1	66	+ ⅞
Pioneer G	10	2	— ⅛
Piper Aire	7	2⅞	
Pit Metallu	6	38½	+ ½
Powdr & Al	9	10	+ ½
Press Met	4	19¾	
Prod Corp	13	3	
Rwy&LS	5	19¼	+ ¼
Raytheon Mf	11	9⅞	— ⅛
RegalShoe	5	4⅝	+ ⅛
RichmRad	63	3⅞	+ ⅝
RioGrValG	9	2¼	
RotaryElS	3	42⅜	— ⅛
RoyalOil	3	12½	— ⅝
RyanAero	1	9	
RyanCPet	2	5½	
Ryer&Hay	15	6½	+ ⅜
StLawrCp	36	40⅝	+ ⅝
Do pf	4	80¾	+1¼
ScullinStl	2	36	
SegalLock	1	1⅝	— ⅛
SemlerBB	10	3¼	
SentinelRad	7	6½	+ ¼
ShatDenn	3	6⅜	
SherwWms	2.50	64½	— ½
SimpPat	23	4⅞	
SingerMfg	1	58	—1
SolarAirc	6	14	
Sontone	35	5¾	+ ⅛
SoPennOil	2	42¼	+ ¼
StdCap&S	4	9¼	— ¼
StdOilKy	1	39⅜	+ ½
StdPw&Lt	13	6¼	— ⅛
StdThom	6	¾	
StarrettCp	8	4½	+ ⅛
SterlAlPd	1	15¼	
SterlEng	4	2⅝	— ⅛
Technico	2	21	+ ¼
TishReal	1	18¼	— ¼
TriContwar	84	3	— ⅛
TungSolL	5	19⅝	+ ⅜
UnionGCen	2	17⅞	— ⅛
UnitAircPd	5	5⅞	+ ⅛
UnitCorpwar	10	¼	
UnitMolas	1	6¾	+ ¼
UnitShoeM	8	44¾	
USFoilB	7	37¼	+ ⅜
US&IntSec	62	6	+ ⅛
USRad	11	8½	— ⅛
Valspar	7	7¾	
VenezSyn	11	4⅜	— ¼
VenezPet	7	9⅛	+ ⅛
WalthamW	13	1⅞	— ⅛
WrightHar	9	1½	

NEW YORK, April 17—Approximate final total Curb Exchange stock sales Tuesday, 370,000 shares; total stock sales year ago, 869,460 shares. Approximate final total New York Curb Exchange bond sales Tuesday, $240,000; total bond sales year ago, $168,000.

Over-the-Counter Securities

The following bid and asked prices are obtained from the members of the National Association of Securities Dealers, Inc. They do not represent actual transactions but are intended as a guide to the approximate range within which these securities could have been sold (indicated by the "bid") or bought (indicated by the "asked") at the time of compilation. Origin of quotations furnished on request.

	Bid	Asked
Alabama Pow Co 4.60% pf .	103	105½
Alabama Pow Co 4.20% pf .	98	100½
American Bakeries Co	40¾	43¼
American Express Co.	15½	17¼
Atlanta Gas Light pf	104½	
Atlanta Gas Light com ..	22¼	24¼
Atlantic Co 5s of 1980 ..	88	91
Atlantic Co com	9¼	10¼
Atlanta Newspapers pf	24	26
Atlanta Paper pf	18½	20¼
Atlanta Paper com	5	6
Atlantic Steel Co com	66	70
Atlas Finance pf	23	25
Alto Soler Co	2¾	3½
Baltimore Porcelain Stl	⅞	1⅜
Bank of Georgia	19	
Bates Manufacturing Co....	16	18
Berkshire Fine Spinning	17¾	19¾
Bibb Manufacturing Co. ..	51½	54½
Botany Mills	8¾	10
Butler's Inc com	6	7
Chattanooga Gas Co.	4¼	5
Citizens & Sou Nat Bnk ..	29	31
Columbia Baking Co com...	13½	15½
Columbia Baking Co pf....	18	20
Colonial Stores Inc com ..	37¾	39¾
Continental Gin com	48	
Dan River Mills	19¼	21¼
Delta Air Lines	21¾	23¾
Detroit Harv Co com	14⅝	16¼
Dwight Mfg Co	84	87
East Tenn Nat Gas com	8¾	9¾
First National Bank	33¼	35¼
Foremost Dairies com	12¾	14¼
Fulton Bag & Cot Mills	22½	24½
Fulton National Bank	26½	28½
Genuine Parts	12¾	
Georgia Marble Co	8¾	10¼
Georgia RR & Banking	133	140
Ga Power Co $6 pf	113	115¼
Giant Portland Cement	6¾	7¾
Gordon Foods	5½	6¼
Grinnell Corp com	46¾	49¼
Haverty Furn Co	20	22
Intermountain Telephone Co	10¼	11¾
International Cellucotton ..	61	64
Kaiser Steel Units	26	28
Lanett Bleach & Dye Wks ..	63	
H. W. Lay 5.20% pf conv ..	22½	
Mississippi Shipping Co	14½	16½
Mobile Gas Serv com	28¼	
Moore-Handley com	8¼	9¼
Natl Mfg & Stores $2 pf ..	27½	30
Pacific Pw & Light com	14	15¼
Peoples Bank	22	
Rich's Inc	18¾	20¼
Rockwell Manufacturing Co .	26	28
Savannah Sugar Ref com	48¾	51¼
South Atlantic Gas com....	10½	12
South Atlantic Gas pf	95	99
Southern Advance Bag & P..	21	22
Southern Electrical pf ww ..	49	51
Southern Electrical com ww .	7¼	8½
Southern Spring Bed	60	63
Southern States Iron Roof pf	22½	24½
Thomaston Mills	21¾	24¼
Tennessee Gas Transmission .	23½	25½
United Piece Dye Wks	4¾	5¾
Transcont Gas Pipeline	22	24
Trust Co of Georgia 1040		
Texas Eastern Transmission..	17¾	19¼
West Point Mfg Co	27¾	29¾
Winn & Lovett Grocery com	16	17¾

Atlanta Produce

Receipts were moderate with trading light on the Atlanta fruit and vegetable market Tuesday morning, according to the Production and Marketing Administration.

Georgia turnips jobbed 1.00-1.25, some best 1.50 dozen; turnip greens were 1.00-1.25 and some best mostly early sales 1.35-1.50 bushel; mustard greens jobbed 1.00-1.25 bushel and Florida collards were too few to quote. Georgia green onions held at 90-1.00 per dozen and radishes were mostly 50-65 cents per dozen bunches. Georgia iceberg lettuce jobbed at 8.00 per crate, but some fair stock from Arizona was low as 6.50. Cabbage in light receipt held at 1.25-1.40 per bag in large sales with some fair or white low as 1.00. Sweet potatoes were in very light receipt, but prices remained unchanged.

Florida citrus fruits also held steady and unchanged. Very light supplies of tangerines have been available at 2.00-2.25 per dox and Temple oranges mostly 3.00. Light supplies of Alabama strawberries in 24-quart crates were 9.50-10.00 and 24-pint crates, mostly Blakemores, at 6.50-7.00 and some early sales for 7.50.

Very few Georgia holdover English peas were 3.00-3.25 per bushel basket; Florida Tendergreen beans fair to good were 2.75-3.25 and poles 4.50-4.75 and high as 5.25; yellow crookneck squash held at 1.75-2.00 and poorer 1.00 and up; bushel cucumbers were 5.00-6.00 with many poorer 2.00-3.00 bushel with some fair or small lower, and bell peppers medium to large were 2.50-3.00 bushel with soem fair or small lower. Goldenheart celery in 16-inch crates of 3-4 dozen size brought 3.00-3.25 and new crop Florida potatoes held at 3.25 on very best with many poorer grades at generally 2.00-2.25, few 2.50 per 50-pound bag. Crate green corn, yellow varieties, jobbed 3.25-3.50.

Sugar Futures

NEW YORK, April 17—(AP)—World sugar futures were steady Tuesday on light trade support.

Domestic sugar futures were irregular, with near-by May sagging on liquidation. The balance of the market was steady, reflecting expectations of a seasonal improvement in demand for refined sugar when the weather turns warmer.

Interest in world raws reported around 5.48 cents a pound, f.o.b. Cuba.

An Eastern refiner purchased 20,000 bags of Puerto Ricos, early May shipment, at 5.75 cents a pound delivered, off five points from the last sale to a refiner in comparable spot position.

Demand for refined was slow.

Havana reported that 15 Cuban mills have finished grinding the 1951 sugar crop.

Domestic sugar futures No. 6 closed 1 lower to 3 higher. Sales, 216 contracts.

	High	Low	Close
May	5.25	5.25	5.25n
July	5.46	5.43	5.46
September	5.56	5.54	5.56

World sugar futures No. 4 closed 1 lower to 3 higher. Sales, 33 contracts.

	High	Low	Close
May	5.54	5.48	5.50b
July	5.51	5.50	5.51n
September	5.52	5.49	5.50b

Raw sugar spot 5.75n.
n—Nominal. b—Bid.

Coffee Market

NEW YORK, April 17—(AP)—Scattered liquidation and hedging depressed Santos coffee futures in slow trading Tuesday. The market lacked incentives, pending some improvement in the roaster demand for green coffee.

The spot market was quiet.

Coffee spot Santos No. 4 closed at 54.74a. Cost and freight offerings include Santos Bourbons 3s at 53.85-54.35a and 5s 52.85-53.35a.

Santos No. 4 "S" futures closed five to 10 lower. Sales 27 contracts.

	High	Low	Close
May	53.90	53.90	53.88n
July	53.50	53.45	53.45
Sept.	53.00	53.00	52.95n
Dec.	52.31	52.31	52.45n
March	52.05	51.90	52.00

Contract "U" futures closed quiet, no sales.
a-Asked; n-Nominal.

Drygoods

NEW YORK, April 17—(AP)—The cotton textile market was quiet Tuesday. There were only scattered resales of print cloths. Mills and buyers were awaiting a new further amendment on the ceiling regulation.

The wool goods market was dull. Pricing regulations continued to confuse the industry. Some New England mills were reported closed because of confusion over the situation.

The rayon goods market was slow. Yarn allotments being made by producers, however, were well taken up.

ACL Declares $1.25 Dividend

Directors of the Atlantic Coast Line Railroad Company Tuesday declared a dividend of $1.25 per share on common stock, payable June 12 to stockholders of record May 15.

This action came after ACL stockholders at their fifth annual meeting in Richmond, Va., had re-elected the company's board for another term. The directors in turn re-appointed the company officers.

President C. McD. Davis reported the Company's net income for 1950 amounted to $12,778,787, an increase of more than $5,000,000 over the 1949 net income.

Earnings last year, he said, were equal to $15.51 per common share, an increase of more than $6 over per-share earnings in 1949.

Cash Grain

CHICAGO, April 17—(AP)—Spot wheat was considered nominally higher with the futures trade; basis nominally unchanged; receipts three cars. Corn was unchanged to a cent lower; basis unchanged to one cent higher; bookings 55,000 bushels; receipts 106 cars. Oats were considered around two cents lower; basis unchanged to a cent off; receipts 11 cars. Soybeans receipts were three cars.

ST. LOUIS, April 17—(AP)—Wheat, 12 cars, no sales.

Corn, 11 cars, sold one; No. 2 yellow 1.82¾.

Oats, three cars, sold one, sample grade 99¾.

Potatoes

CHICAGO, April 17—(AP)—Potatoes: U. S. shipments 737; supplies moderate; demand good; market firm for best stock; Colorado McClures $3.20; Idaho Russets $3.50-75, utilities $2.60, bakers $4.30-35; Minnesota-North Dakota Red River Valley Pontiacs $3.00 washed; new stock (50-lb. sacks); California long whites $3.15, Triumphs $3.25-75.

Cotton Futures Close Mixed

NEW YORK, April 17—(AP)—Cotton futures were firm in early dealings Tuesday, but later turned irregular on profit taking and hedging. Aggressive commission house and trade buying was touched off partly by the news that the Department of Agriculture is considering additional cotton export allocations for the May-July period and also allocations against the new crop for August-October.

The weather in the cotton belt was again cool overnight which pointed to further delay in the start of the new cotton crop.

Sentiment among traders also improved on the increased pace of ECA cotton purchase authorizations for this month.

Washington advices said ESA has issued a credit of $3,044,000 to Korea, with the Korean purchasing commission expected to call for offers of cotton on April 23. ECA credits to foreign countries so far this month aggregate about $27,300,000.

Futures closed $1.95 a bale lower to 5 cents higher than the previous close.

	Open	High	Low	Close	Net Change
May	45.39	45.39	45.39	45.39b	unch.
July	44.84	44.89	44.74	44.77	unch.
Oct.	39.89	40.08	39.71	39.75	—12
Dec.	39.28	39.50	39.15	39.15	—12
March	39.18	39.37	39.02	39.02	—16
May	38.98	39.15	38.90	38.81n	—15
July	38.55	38.67	38.55	38.39n	—16
Oct.	36.50	36.50	36.50	36.31n	—39

Middling spot 46.06n unchnaged.
n—Nominal; b—Bid.

New Orleans Cotton

NEW ORLEANS, April 17—(AP) Cotton futures advanced here early Tuesday but declined later under long realizing and hedge selling. Closing prices were barely steady, unchanged to 90 cents a bale lower.

	Open	High	Low	Close	Net Change
May	45.39	45.39	45.39	45.39b	unch.
July	44.79	44.80	44.71	44.71	— 7
Oct.	39.79	39.95	39.61	39.61	—17
Dec.	39.18	39.41	39.02	39.02	—14
March	39.19	39.31	39.15	39.98b	—18

Middling spot 44.91.

Atlanta Spot Cotton

Report by Atlanta Cotton Exchange in co-operation with the U. S. D. A. Quotations are for mixed lots, equal to official standards, uncompressed, in warehouse, basis middling 15-16" 45.56c, per pound (unchanged from the previous close). This is 17 on New York May futures, which closed Tuesday at 45.39 (ceiling). Number of bales purchased 1,947.

Prices in Cents Per Pound

GRADE & COLOR	7-8 in.	15-16 in.	1 in.	1-32 in.	1-16 in.
WHITE & EX. WHITE					
St. good mid.	45.04	46.35	47.14	47.48	47.71
Good mid.	45.04	46.35	47.14	47.18	47.71
St. mid.	44.97	46.25	47.04	47.38	47.61
Middling	44.40	46.46	46.23	46.56	46.79
St. low mid.	42.53	43.41	44.01	44.19	44.35
Low mid.	41.68	52.59	42.88	43.01	43.06
St. good ord.	40.50	41.48	41.63	41.71	41.71
Good ord.	39.54	40.50	45.69	40.73	40.47
SPOTTED					
Good mid.	42.68	43.79	43.23	44.44	44.51
Strict med.	42.46	43.56	44.03	44.23	44.31
Middling	41.08	42.16	42.50	42.57	42.60
St. low mid.	40.21	41.26	41.55	41.56	41.57
Low mid.	38.81	39.83	40.05	40.06	40.07

Dividends

	Rate	Stock of Record	Payable
Irregular			
New Process	50c	Apr. 20	May 1
Regular			
Beck, A. S	32½c	Apr. 24	May 1
Cons Vultee Airc	35c	May 15	May 25
Dome Mines Ltd.	17½c	June 30	July 30
Hires, C. E. Co.	25c	May 15	June 1
Lakey Fdy. & Mach	10c	May 14	June 1
Magnavox Co.	37½c	May 25	June 15
McColl Front Oil Ltd.	25c	May 1	June 1
M-K-T Pipe Line	40c	May 24	June 16
M-K-T Pipe Line B	.02c	May 24	June 16
Panhandle East P L Q	50c	May 24	June 15
Std. Steel Spring Q	50c	May 24	June 10
Tide Water Power Q	15c	Apr. 30	May 15

Farm Efficiency Rising In State, Survey Shows

By WELLINGTON WRIGHT

The trend of Georgia toward a more efficient farm economy is revealed in official figures which show that although the numbers of farms in Georgia is decreasing the cash income of Georgia's farmers is on the upgrade.

Between 1945 and 1950, according to Merrill C. Lofton, regional director in Atlanta for the U. S. Department of Commerce, the number of farms in Georgia decreased from 225,897 in 1945 to 198,237 in 1950, a decline of 12 percent.

But figures also show the cash farm income in Georgia, including cash from crops and livestock, rose from $374,200,000 in 1945 to $472,037,000 in 1950, an increase of 26 percent in farm income during the same period when the number of farms in the State was declining by 12 percent.

Farm economists say this dual trend, so noticeable in the agriculture of Georgia, is an indication of greater efficeincy along at least two fronts—(1) a diversification of crops, especially from row crops to pasturage, livestock and forestry; and (2) the trend to a farm unit of larger acreage thereby making more profitable the utilization of farm machinery.

In connection with the latter trend, farm economists for some years have advocated an increase in the size of the average Georgia farm from around 100 acres to 200 acres or more. Through such an increase in size, they say, the farmers of Georgia could gain the full profit possible from the usage of machinery on the farm.

The same agricultural trends now under way in Georgia also are operating in other states of the Southeast and in the Southeast as a whole, though not to such great extent as in Georgia. Thus, in the Southeast as a whole, Lofton said the number of farms decreased from 1,443,543 in 1945 to 1,374,962 in 1950, a decline of four percent. During the same period, the cash farm income in the Southeast increased from $2,507,700 in 1945 to $3,159,336 in 1950, an increase of more than 25 percent.

U. S. Can Seize Land in S. C.

CHARLESTON, S. C., April 17. (AP)—The United States was authorized to seize 5,139.5 acres of land in Aiken and Barnwell Counties as part of the site for the Savannah River Atomic Energy Project by an order filed in U. S. District Court here Tuesday. The order was signed in Columbia by Judge George Bell Timmerman.

Upon payment into registry of the court of $259,053.75, agents for the federal government are given authority to possess the property after serving a certified copy of the judgment on the owners and posting notices.

T-Bonds Mixed In Light Trade

NEW YORK, April 17—(AP)—Some government bonds rallied slightly and others gave further ground in light trading Tuesday.

The mixed trend developed as dealers reported further jockeying by buyers and sellers in an apparent attempt to find levels at which the Federal Securities might trade without Federal Reserve Board price pegging. There was apparently no selling pressure.

Corporates declined in active trading with losses of a point or more scattered throughout the list. Some high-grade issues took drops of three points or more on small sales.

Sales totaled $3,780,000 par value compared with $3,430,000 Monday.

Japanese bonds were mixed in a foreign bond market that picked up in trading during the day.

Peanut Acreage Allotment Hike

WASHINGTON, April 17—(AP). The Agriculture Department Tuesday increased 1951 planting allotments for peanuts about 6.6 percent to allow greater production of food types likely to be in tight supply and to provide for a "fairer" division of allotments among states.

Peanuts will be grown under rigid production and marketing quotas designed to prevent overproduction.

Tuesday's action was taken under authority of a recent congressional revision in laws affecting peanuts.

The new allotments total 1,889,283 acres compared with 1,771,117 acres announced last Fall.

Georgia's revised allotment and its previously announced allotment are 587,185 acres and 585,638 acres, respectively.

Cocoa

NEW YORK, April 17—(AP)—Cocoa futures closed 10 lower to 10 higher. Sales 85 contracts.

	High	Low	Close
May	35.70	35.50	35.75b
July	35.10	35.00	35.05
September	34.90	34.65	34.30
December	34.10	33.90	34.03
March	32.99	32.97	32.93a

Spot Accra 38¼n.
n—Nominal.

Naval Stores

SAVANNAH, Ga., April 17—(AP)—Turpentine 92; offerings and sales none; receipts 262; shipments 29; stocks 122.

Rosin. Receipts 48; shipments none; stocks 11,745.
Quote: Unchanged.

DOING THINGS!

At his command—the movement of a hundred trains

Since World War II The Milwaukee Road's been busy. Busy minding its business, busy building for today—and tomorrow. Roadway and tracks—motive power and rolling stock—yards and terminals—everything in the plant has been double-checked, improved or replaced.

The men at the throttle of The Milwaukee Road these days are young-minded and vigorous. They're doing things and their Road's going places. It's geared to a fast pace.

Talk to your nearest Milwaukee Road agent about your shipping. You'll find him an experienced and forward-looking transportation man who'll say that it *can* and *will* be done.

Freight and Passenger—Walnut 6585
57 Forsyth St., N. W., Atlanta, Georgia

SHIP . . .
TRAVEL

THE MILWAUKEE ROAD

ROUTE OF THE HIAWATHAS

CHICAGO, MILWAUKEE, ST. PAUL AND PACIFIC RAILROAD

They'll Do It Every Time — By Jimmy Hatlo

OBITUARY

John A. Corley

John A. Corley, 74, who retired from the City police force in 1936, died Tuesday in a private hospital as a result of burns he received two weeks ago. A wallpaper remover exploded and covered Mr. Corley with kerosene, a relative said. He lived at 460 Tenth St., N. W.

Funeral arrangements will be announced by H. M. Patterson & Son.

Mr. Corley had been a resident of Atlanta since 1906. He was born in Edgefield, S. C.

Survivors include his wife, a son, Robert H. Corley, of Atlanta; one sister, Mrs. L. B. Goodnight, of San Jose, Calif.; one brother, J. L. Corley, of Edgefield; two grandchildren; one great-grandchild, and several nieces and nephews.

Benjamin E. Wooddall

Benjamin Ernest Wooddall, 74, for many years a lumberman and contractor of Fairburn, died here Tuesday at his residence, 1594 Olympian Cir., S. W., after an extended illness.

Mr. Wooddall had lived in Atlanta for the past 11 years. He was associated with the Lee Baking Company. Born and reared in old Campbell County, Mr. Wooddall was a member of the Fairburn Baptist Church.

Funeral services will be held at 2 p. m. Thursday in the Fairburn Baptist Church with the Rev. I. J. Chebes and Dr. O. M. Siglers officiating. Interment will be in Westview Cemetery.

Surviving are his wife, two daughters, Mrs. George B. Tidwell and Mrs. H. C. Shroeder, both of Atlanta; two sisters, Mrs. G. V. Chambers, of Atlanta, and Miss Jessie Wooddall of Fairburn; two brothers, T. B. Wooddall, Sr., and R. J. Wooddall, Sr., and several nieces and nephews.

Mrs. Mary Stanton

Mrs. Mary Stanton, 89, former resident of Winder, died here Monday in a local hospital.

Born in Stone Mountain, Mrs. Stanton had lived for 20 years in San Francisco before coming to Atlanta two years ago to stay with her son, Olin M. Stanton, Sr. She was a member of the Unity Center in California. Mrs. Stanton was the former Mary Mason, wife of the late J. D. Stanton, a retail merchant.

Graveside services will be held at 11 a. m. Wednesday in Rose Hill Cemetery in Winder

In addition to her son here, she is survived by another son, Dean Stanton, of San Francisco; a sister, Mrs. Mina Watson, of Atlanta, and several grandchildren and great-grandchildren.

Hugh L. Wallace

Hugh Lewis Wallace, 43, of 447 E. Pharr Rd., in Decatur, collapsed and died Tuesday in the doorway of a downtown restaurant.

Funeral arrangements will be annnounced by J. Austin Dillon & Company.

A lifelong resident of Atlanta, Mr. Wallace had been employed for 22 years by the Southern Bell Telephone Company. He also owned the Crawfordville Telephone Company and was a member of the Pythagoras Lodge No. 41, of the F.&A.M.

Survivors include his wife; a son, Tony Wallace; his mother, Mrs. L. W. Wallace, all of Decatur; two sisters, Mrs. W. J. McGregor, Jr., of Decatur, and Mrs. Gordon C. Heegel, of Yokahama, Japan; three brothers, I. W. Wallace, Turner A. Wallace, both of Atlanta, and A. D. Wallace, of Jacksonville, Fla.

Arthur P. Morris

Arthur P. Morris, 68, a retired bank executive of Minneapolis, Minn., died here Tuesday at a private hospital after a brief illness. He had been visiting his daughter, Mrs. T. F. Langford, of 226 Maxwell St., in Decatur.

Funeral services and interment will be at Minneapolis.

At the time of his retirement several years ago, Mr. Morris was a vice president of the First National Bank in Minneapolis. He was a member of the Incarnation Catholic Church there.

Surviving are his wife; three other daughters, Miss Mary Margaret Morris, Mrs. George E. Wiard, and Mrs. R. W. Wright, all of Minneapolis, and son, Robert J. Morris, of Washington, D. C.

Mrs. Mollie E. Ivey

Mrs. Mollie Elisabeth Ivey, 66, died Tuesday at her home, 259 Eighth St., N. W., after an illness of several months.

Born in Gainesville, Mrs. Ivey had been a resident of Atlanta for 31 years. She was a member of the Concord Baptist Church in Clermont. Her husband, George T. Ivey, is employed at Georgia Tech.

Funeral services will be held at 2 p. m. Thursday in Concord Baptist Church. The Rev. J. S. Speer will officiate. Interment will be in the churchyard.

Survivors include her husband; three sons, G. W., R. G., and A. H. Ivey, all of Atlanta; one daughter, Mrs. F. B. Hubbard, of Brookhaven; three sisters, Miss Nora Wofford, Mrs. G. T. Hynes, and Mrs. Ben Ivey, all of Clermont, and eight grandchildren.

Miss Edith Edwards

Graveside services for Miss Edith Edwards, of 818 Juniper St., N. E., who was found dead in her apartment Tuesday, will be held at 3 p. m. Wednesday at Rest Haven Cemetery in Monroe.

Miss Edwards was a part-time clerk. She was born in Monroe and had been a resident of Atlanta for 10 years.

Miss Edwards is survived by a sister, Miss Mary Edwards, of Monroe, and a brother, John Edwards, of Jonesboro.

Parents Appeal To Runaway Son

Grieving parents Tuesday appealed to a 14-year-old runaway son to return home and be forgiven.

Ralph Smallwood, 14, of 320 Pryor St., S. W., left home 14 weeks ago, Sgt. Charley Blackwell of the police missing persons bureau said.

Ralph Smallwood

His original destination was found to have been a carnival operating in Tampa, Fla., Blackwell said. He explained the youth liked to sell novelties on carnival grounds and at fairs. So far, Blackwell has checked several shows without results.

The youth was described as four feet, eight inches tall, with brown eyes and blond hair and ruddy complexion. His parents are Mr. and Mrs. J. S. Smallwood.

Masonry Honor For 8 Georgians

MACON, April 18—(AP)—Eight Georgians were admitted to the York Cross of Honor, Georgia priority No. 39, on the eve of the meeting here Wednesday of the Grand Chapter of Royal Arch Masons.

The eight were Whewell Williamson, Brunswick; Dr. T. W. Sewell, Newnan; James C. Newton, Atlanta; Lovett H. Brown, Milledgeville; Roy G. Vickery, Griffin; Harry L. Glenny, Sr., Decatur; William A. Wood, Ft. Valley, and Peter W. Reddick, Pavo.

The York Cross of Honor is made up of former presiding officers of all four of the levels in York Rite Masonry—the Blue Lodge, the chapter, the council and the commandery.

LODGE NOTICES

Daylight Lodge No. 125, F. & A. M., meets 10:30 a. m., 631 Seminole Ave., this Wednesday. Visiting brethren invited. By order of
B. L. EDWARDS, W. M.
C. A. BALL, Sec'y.

A called communication of Battle Hill Lodge No. 523 will be held in the lodge room, Gordon and Lucile Ave., this Wednesday, April 18, at 3:30 p. m., for the purpose of paying our last tribute of respect to the memory of our Bro. Rupert Waller. Services at Spring Hill with interment in Westview. All Masons are invited. By order of
NELSON CRIST JR., W. M.
NELSON CRIST, Sec'y.

LEGAL NOTICES

I have made application to Police Committee of the City Council of Atlanta for Retail Liquor License at No. 158 Hunter St., S. W. Hearing to be May 2, 1951, at City Police Station.
HELEN C. THEODOCIAN.

I have made application with Board of County Commissioners for retail liquor license at 1447-49 Marietta Rd., N. W. Hearing to be held May 2, 1951, 2:30 p. m. Fulton County Courthouse.
J. N. SHAFFER.

I have made application to Police Committee of City Council for a retail liquor license at 228 Edgewood Ave., N. E. Hearing to be held May 2, 1951, at Police Station.
L. A. RUSKIN.

NOTICE TO X-RAY FILM SUPPLIERS
Sealed bids will be received by the Ga. Dept. of Public Health, 333 State Office Bldg., Atlanta, Ga., until 9 A. M., EST, April 30, 1951, for X-ray Films. Specifications obtainable from the undersigned.
GA. DEPT. OF PUBLIC HEALTH,
MARY A. BREEN, Procurement Officer.

Decatur Sets Budget and $2 Tax Rate

Decatur City Commission Tuesday night adopted a 1951 budget of $948,621.63 and set the ad valorem tax rate at $2 per $100, but only after several citizens protested tax assessment reductions by the Commission for 30 to 40 citizens.

Burke Sasnet and Attorney Schley Howard told the Commission they felt the city's newly adopted tax assessment plan was fair, but they protested Commission's reduction of some assessments.

"If the assessments were fair for most Decatur residents, they should be fair for all," said Howard. "I can't see why the assessments of certain prominent citizens or businesses should be reduced."

Commission members explained that theer were by the very nature of the new system some inequalities the first year it was put in application. "But we think these inequalities will be ironed out by next year," said Mayor A. Mell Turner.

The new budget included a $34,000 appropriation for the recreation department which was $3,000 less than total expenses of the recreation department last year and $10,000 less than the recreation board had asked for to operate an expanded program.

In other actions, Commission granted the application of Sam L. Holcomb to build four houses on Bucher Drive with the understanding that there be no septic tanks and that the duplexes be connected to teh city sewer system; granted permission to the Oakhurst Baptist Church to erect an addition to its educational building; passed a motion to advertise an ordinance to pave Plainview Ave.; requested the city manager to take up with county officials correction of sewer problems in the Candler Rd. section and approved an application of Bill Chappell of 903 South Candler St. to install septic tanks and drain field.

Cobb Grand Jury Opens Heck Probe

MARIETTA, April 17—A Cobb County Grand Jury, disposing of routine business much quicker than was expected, called its first witnesses in the probe of Commissioner John Heck's administration Tuesday afternoon.

Riley Powell, managing editor of The Cobb County Times, which published the series of articles leading to the Grand Jury investigation, was the first witness. He was followed by Commissioner Heck who Monday requested a complete investigation and vindication.

Sol. Gen. Jim Manning said Atlanta Journal Editorial Writer Bob Collins whose Sunday article reported that Cobb County officers probably would not co-operate fully in eliminating the bug racket in Atlanta, has been subpoenaed for 9 a. m. Thursday.

Ellijay Rites For R. L. Milton

Constitution State News Service

ELLIJAY, April 17—Funeral services will be held at 2:30 p. m. Wednesday at the East Ellijay Baptist Church for Robert L. Milton, 79-year-old pioneer Gilmer County law enforcement officer, who died Monday. Burial will be in the church cemetery.

Milton began public service as a deputy U. S. marshal during the presidential term of Grover Cleveland. He served as sheriff of Gilmer County for 19 years, and chief of police in Ellijay for 13 years. He retired in 1947 because of ill health.

His father, the late P. H. Milton, also served as Gilmer County's sheriff in 1868 and 1871.

He is survived by three sons, Paul Milton, of Akron, Ohio; Foster Milton, of Atlanta; Herbert Milton, of Ellijay, and a daughter, Miss Marie Milton, of Ellijay.

Hometown Scrapbook

GREENVILLE—H. H. Lumpkin, District home development representative of the Columbus division of the Georgia Power Company, and Frank A. Hood will display the 1950-winning scrapbook of the champion hometown contest at the Power company office here on the afternoon of April 23, it is announced.

WEATHER

ATLANTA—One year ago today, April 19, 1950: High, 75; Low, 51.

SUN AND MOON FOR TODAY
Sun rises 6:04 a. m., sets 7:11 p. m.
Moon rises 4:00 p. m., sets 4:09 a. m.

TIDES (SAVANNAH RIVER ENT.)
High: 4:55 a. m., 6.7; 5:27 p. m., 6.9.
Low: 11:21 a. m., 0.2; 11:52 p. m. —0.1.

LOCAL WEATHER REPORT
(Based on observations at the Municipal Airport)

Highest temperature	60
Lowest temperature	37
Mean temperature	49
Rainfall in past 24 hours	.00
Rainfall since first of month	2.12
Deficiency since first of month	.08
Rainfall since Jan. 1	12.75
Deficiency since Jan. 1	5.02

CITY HALL NEWS

Cases Asked For Truckers Using Walks

By HERMAN HANCOCK

City Construction Chief Clark Donaldson Tuesday declared war on truck owners who drive their equipment over sidewalks and asked Police Chief Jenkins to book cases against offenders.

A City ordinance prohibits driving over sidewalks, but Donaldson complained that the law has been ignored "so frequently that sidewalks are broken in many sections of the City." Many of the violations were reported being made by truckers during loading or unloading.

Elephant House

Atlanta youngsters will get free balloons with pictures of Coca II, Penny and Alice printed on them when the new $55,000 elephant house at Grant Park is dedicated in about three weeks. City Council's Parks Committee decided Tuesday to push plans for the grand opening. Parks officials have decided that the insurance on Penny's life, which costs $428 annually for a $5,000 policy will be dropped. They also decided to inspect at noon Thursday a site for a proposed Community House on City-owned property off Bishop St. and Hemphill Ave., near the Hemphill Pumping Station.

Zoning Meeting

A special meeting of the Atlanta Board of Zoning Appeals has been set for 2 p. m. Friday to hear a petition by Jehovah's Witnesses to convert a building on Twelfth St. near Piedmont Ave. into a church.

Recreation Zoning

Atlanta schools probably will resist any restricted zoning for recreational purposes of property near Murphy High School. Councilman Joe Allen has offered an ordinance which would specify property could be used for recreation without being zoned for business as is now required.

Mayor on Trip

Mayor Hartsfield is clearing his desk prior to an automobile trip Thursday to visit his friend Mayor deLesseps Morrison, of New Orleans. The mayor plans to return Monday. . . . Ed S. Cook, for 15 years president of the Atlanta Board of Education, will leave for Florida on vacation Saturday. He was presented a traveling bag Tuesday by students of vocational educational classes of Washington (Negro) High School. . . . City Personnel Director Carl Sutherland has been elected second vice president of the Southern regional conference of the Civil Service Assembly of the United States and Canada. He, Mrs. Helen Thompson and Carl Paul, of the Atlanta office, have just returned from a three-day regional meeting at Chattanooga.

Swimming Pools

Opening of city-owned swimming pools for the Summer season is set for 2 p. m. June 2. George Simons, parks manager, Tuesday said the pool at the newly completed $325,000 Pittman (Negro) park will be ready barring unforeseen delays. The city will operate seven pools for the first time in history. Pools will be at Grant, Piedmont, Mozley, Maddox and Oakland City parks for white patrons and at Washington and Pittman parks for Negroes. Recruiting has begun for from 20 to 25 life savers.

Urges Beautification

Mayor Hartsfield has urged the Atlanta Division of the University of Georgia to continue the beautification program in the Hurt Park area. He wrote University officials asking for continued use of white marble on the exterior of new structures in the area, citing specifically the new $1,500,000 university building to be constructed at Gilmer and Courtland Sts.

Noise Abatement

The educational committee of the Woman's Chamber of Commerce and Mayor Hartsfield are pointing towards another Oscar this year for noise abatement achievement. Last year Atlanta won an achievement award from the National Noise Abatement Council. Hartsfield has set May 6-12 as Noise Abatement Week in Atlanta.

STATE DEATHS

Robert L. Milton, 79, Ellijay, April 17. Rites at East Ellijay at 2:30 p. m. Wednesday.

Ralph P. Bassett, Fort Valley, April 16. Rites Wednesday.

Robert F. Auld, 76, Elberton, April 15.

Marcus L. Rains, 59, Lexington, April 16.

MORTUARY

RUPERT WALLER

Funeral services for Rupert Waller, a retired Southern Railway conductor who died unexpectedly Monday at the home of his son, Glower R. Waller, of East Point, will be held at 3:30 Wednesday at Spring Hill. The Rev. Wilbur Stinchcomb will officiate and interment will be in Westview Cemetery.

MRS. EMMA U. EMBRY

Funeral services for Mrs. Emma Upshaw Embry, a lifetime resident of Atlanta and Villa Rica, who died Monday in a private hospital after a long illness, will be held at 12:30 p. m. Wednesday at Spring Hill. The Rev. A. E. Barton and the Rev. L. B. Jones will officiate. Interment will be in Hillcrest Cemetery in Villa Rica.

UNDER THE CAPITOL DOME

Transit Co. Report Ordered Of Operations Under Boost

By HOKE SMITH MAY

Georgia Public Service Commission Tuesday ordered Atlanta Transit Co. to make a comprehensive report by Nov. 15 on operations under recently boosted fares.

The report is to cover the first six months of operations under new rates. The directive was included in a formal order on the new rates published Tuesday.

Commissioners specifically ordered that "Atlanta Transit Co. shall improve transportation service on the Atlanta Transit System," but did not single out any particular line that should be improved.

Jackson P. Dick, chairman of the board of Atlanta Transit, Tuesday said the company is "going to make every effort humanly possible to provide Atlanta and adjoining communities with the finest service possible."

"We now have scheduled, and we have had ever since this company bought the transit system, enough vehicles in operation to comfortably accommodate our passengers during both rush and off-peak hours," Dick said.

Cook Confident

Atty. Gen. Eugene Cook said Tuesday he is confident Leon Johnson, escaped Georgia prisoner whose case was refused review by the U. S. Supreme Court Monday, will soon return to the State.

Cook explained that Georgia has secured opinions from two U. S. Circuit Courts requiring escaped prisoners to fight extradition in courts in the States from which they escaped before they can go into other states' courts or into Federal courts.

If Johnson attempts to file suit in Federal District Court in Pennsylvania again, he will immediately be returned to Georgia under the Circuit Court rulings, Cook said. Johnson has been fighting extradition from Pennsylvania for eight years, since his escape in 1943.

Meanwhile, Cook said, the U. S. Circuit Court opinion from Missouri is before the Supreme Court.

Fare Hikes Asked

Twelve major bus lines Tuesday asked the State Public Service Commission to increase minimum inter-city rates from 15 cents to 20 cents.

The lines, all Class A carriers, also asked for an inter-city rate increase to a level of two and a quarter cents per mile per passenger. The present rate is two cents per mile per passenger.

Book Rentals Taxable

All money collected on book rentals is subject to Georgia's three percent sales tax.

A spokesman for the sales tax unit of the State Revenue Department said lending libraries were included in the section of the law taxing lease or rental of tangible personal property.

Capitol Briefs

State Revenue Commissioner Charles D. Redwine announced Tuesday he is going away for a vacation . . . Gov. Talmadge was forced to miss his scheduled address before the County Commissioners Association in Savannah Tuesday. His office reported he was still confined to the Executive Mansion with a severe cold.

Fatality Halts Muscogee Jumps

COLUMBUS, April 17—(AP)—Exhibition parachute jumps were banned Tuesday at Muscogee County Airport as a result of the death Sunday of a Fort Benning paratrooper who plummeted 5,000 feet to the ground with an unopened parachute.

Manager O. E. Cabiness said the airport henceforth will allow no exhibition jumps. He said the soldier, Cpl. Murl Wayne Caddell, 23, had received airport permission for the fatal Sunday jump but had first signed a waiver clearing the airport from any responsibility.

Fort Benning officials Tuesday identified Caddell as the son of Earl Caddell, Route One, Stillwell, Kansas.

FUNERAL NOTICES

SPRUILL—The friends and relatives of Master Cephas Sentell (Butch) Spruill, Mr. and Mrs. C. S. Spruill Sr., Misses Jacky and Carol Spruill, Master Ronald, Aubrey and Jim Spruill of Dunwoody; Mrs. E. R. Moore of LaGrange, Ga., are invited to attend the funeral of **Mr. Cephas Sentell Spruill Jr.** Wednesday morning at 11 o'clock from the Dunwoody Methodist Church. The remains will be in state at 10:30. Rev. J. C. Moore, Rev. Lewis E. Smith will officiate. Interment, Sandy Springs Cemetery. Roswell Store Funeral Home.

WALLACE — Mr. Hugh Lewis Wallace died Tuesday afternoon. He is survived by his wife; one son, Tony Wallace; mother, Mrs. L. W. Wallace; two sisters, Mrs. W. J. McGregor, Jr., of Decatur, Ga.; Mrs. Gordon C. Hugel, Yokahama, Japan; three brothers, I. W. Wallace, Turner A. Wallace, and A. W. Wallace, of Jacksonville, Fla. Funeral arrangements will be announced later by J. Austin Dillon Co.

SIKES—Funeral services for **Mrs. Mattie Bell Reeves Sikes** will be held from the Inman Methodist Church, Fayette County, Wednesday afternoon, April 18, at 3:30. Rev. Brady Blalock officiating. Survived by two sons: H. B. Sikes, Indianapolis, Ind.; Harold Sikes, Detroit, Mich., and eight grandchildren and one great-grandchild. Interment, Inman Cemetery. Haisten Funeral Home, Griffin, Ga.

IVEY—Mrs. Mollie Elizabeth Ivey passed away Tuesday afternoon at her residence, 259 Eighth St., N. W. Funeral arrangements will be announced later by Henry M. Blanchard & Son.

FUNERAL NOTICES

Atwood, Mr. John S.
Bagley, Mr. Daniel Obie
Carson, Miss Peggy Anne
Corley, Mr. John A.
Edwards, Miss Edith
Embry, Mrs. W. B.
Granger, Mrs. S. N.
Harris, Mrs. Mae Williams
Ivey, Mrs. Mollie Elizabeth
Johnson, Mrs. A. E.
Morris, Mr. A. P.
Pitner, Mrs. Marion E.
Sikes, Mrs. Mattie Bell Reeves.
Spruill, Master Cephas Sentell (Butch)
Stanton, Mrs. Mary
Wallace, Mr. Hugh Lewis
Waller, Mr. Rupert
Whitfield, Mr. William W. Sr.
Williams-Williams, Mr. and Mrs. J. C.
Williams, Mr. Charlie M.
Wooddall, Mr. B. E.

PITNER—The friends and relatives of Mrs. Marion E. Pitner, Mr. and Mrs. C. R. Jenkins, Mr. and Mrs. M. E. Pitner, Jr., Mr. and Mrs. A. E. Brown, Mr. and Mrs. R. B. Miller, Mr. and Mrs. T. J. Lacy, Mr. and Mrs. J. Y. Pitner, all of Acworth; Mr. J. H. Pitner, of Canton; Mr. and Mrs. C. T. Pitner, of Atlanta; one brother, Mr. W. T. Spragens, of Wilmington, N. C.; one niece, Mrs. F. M. Magbee, of Atlanta; 16 grandchildren, and one great-grandchild are invited to attend the funeral of **Mrs. Marion E. Pitner** Thursday at 10 a. m. from the County Line Methodist Church, Rev. H. O. Green officiating. Interment in churchyard. Collins Funeral Home, Acworth.

MORRIS—Mr. A. P. Morris, of Minneapolis, Minn., died Tuesday morning in an Atlanta hospital. He is survived by his wife; 4 daughters, Miss Mary Margaret Morris, Mrs. George E. Wiard, Mrs. Robert W. Wright, all of Minneapolis; Mrs. T. F. Langford, Decatur, and one son, Mr. Robert J. Morris, Washington, D. C. The remains will be carried to Minneapolis, Minn., for funeral and interment. A. S. Turner & Sons.

BAGLEY—Mr. Daniel Obie Bagley passed away Tuesday afternoon at a private hospital. Funeral arrangements will be announced later by Henry M. Blanchard & Son.

FUNERAL NOTICES

WOODDALL—The friends and relatives of Mr. and Mrs. B. E. Wooddall, Mrs. George B. Tidwell, Earnest and Charles Tidwell, Mr. and Mrs. H. C. Schroeder, Annette Schroeder, Mr. and Mrs. G. V. Chambers and family, all of Atlanta, Ga.; Miss Jessie Wooddall, Mr. and Mrs. T. B. Wooddall, Sr., and family, Mr. and Mrs. R. J. Wooddall and family, Mrs. J. E. Wooddall and family, of Fairburn, Ga., are invited to attend the funeral of **Mr. B. E. Wooddall** Thursday at 2 o'clock from the Fairburn Baptist Church. Rev. I. J. Cheves and Dr. O. M. Seiglers will officiate. Interment, Westview Cemetery. Active pallbearers will be Messrs. J. W. Amoss, Lawrence Brewster, L. B. Golightly, J. C. Phillips, W. Fred Camp, O. W. Gullatt. Honorary pallbearers, Messrs. Roy C. Birchy, Harvey Johnson, Johnny L. Moses, J. Logan King, J. Lloyd Sanders, Arthur Wrigley, George Sweeney. As honorary escort, Men's Bible Class and Deacons of the Fairburn Baptist Church. Body will lie in state from 1 until 2. Bishop & Poe, Fairburn, Ga.

HARRIS—Mrs. Mae William Harris died in the 59th year at her died, in the 59th year, at her residence in Aragon, Ga.; April 16, 1951. Surviving are 3 daughters, Mrs. Lois Crumley, Mrs. Grover Suit, Aragon, Ga.; Mrs. Ray Kirk, Shannon, Ga.; 4 brothers, Mr. N. T. Williams, Acworth, Ga.; Mr. W. J. Williams, Mr. J. W. Williams, Taylorsville; Mr. J. R. Williams, Macon, Ga.; 1 sister, Mrs. John Hardy of Aragon, Ga.; 2 grandchildren, 1 great-grandchild. Funeral services will be held Wednesday, April 18, 2 p. m. at Hicksville Baptist Church, Rev. J. C. Cash, Rev. Guy Johnson officiating. Interment, Salem Cemetery, Taylorsville, Ga. Freeman Harris Funeral Home, Rockmart, Ga.

WILLIAMS—Friends and relatives of Mr. and Mrs. Charlie M. Williams, Mr. and Mrs. L. A. Williams, Mr. and Mrs. Roy E. Williams, Pfc. Hubert A. Williams, Pfc. Horace E. Williams, Mr. and Mrs. C. O. Guest, Mr. and Mrs. D. A. Burdine, Mrs. Grace Finch, Mr. and Mrs. J. H. Hilyer, Mr. and Mrs. A. J. Dooley, Mr. and Mrs. L. P. Rapes and Mrs. Anna Black are invited to attend the funeral of **Mr. Charlie M. Williams** this (Wednesday) afternoon at 4 o'clock from the Harrison Road Baptist Church. Rev. H. W. Morris will officiate. Interment, College Park. Pallbearers selected please meet at the chapel at 3 o'clock. Paul T. Donehoo.

JOHNSON—Funeral services for **Mrs. A. E. Johnson** will be held Wednesday afternoon, April 18, at 3:30 p. m., at Milstead Methodist Church. Rev. W. B. Spence and Rev. B. F. Stone will officiate. Interment, Eastview Cemetery. She is survived by her husband; father, Mr. R. L. Helton, Milstead, Ga.; three sons, Mr. Andrew Johnson Sr., Worchester, Mass.; Mr. Robert Johnson, Atlanta; Mr. Lesley Johnson, Milstead; one sister, Mrs. J. S. Stewart, Conyers, Ga.; grandson, Andrew Johnson Jr. Mann Funeral Home, Conyers, Georgia.

CARSON—The friends and relatives of Miss Peggy Anne Carson, Mr. and Mrs. Claude Carson, Mr. and Mrs. Bub Cochran, Misses Geraldine and Mable Carson, Claude Jr., and Clyde Carson are invited to attend the funeral of **Miss Peggy Anne Carson** this (Wednesday) morning at 11 o'clock from the graveside in Antioch churchyard, near Roswell, Ga. Rev. Paul Barnes will officiate. J. Allen Couch & Son.

GRANGER—Friends and relatives of Mrs. S. N. Granger, Mr. James R. Granger, Mr. Robert L. Granger, Mr. Treva C. Granger and Mrs. Allie Harsley, all of Covington, Ga.; Mr. Clyde S. Granger, Gastonia, N. C., and Mrs. John C. Tucker, Decatur, are invited to attend the funeral of **Mrs. S. N. Granger** today (Wednesday) at 4 p. m. from the North Covington Methodist Church, Rev. Jack W. Nichols will officiate. Interment, Covvington Cemetery. J. C. Harwell & Son, Covington, Ga.

ATWOOD—Mr. John S. Atwood, age 38, of 2386 Pa.l Ave., N. W., passed away Tuesday afternoon. Funeral services announced later, Barrett Funeral Home.

FUNERAL NOTICES

WHITFIELD—William W. Whitfield Sr., 71, of 2211 Long St., Chattanooga, died in a Chattanooga hospital Sunday. He was a former resident of Atlanta, employed by the Southern Railway System 23 years before coming to Chattanooga. Surviving are his wife; four sons, William Whitfield Jr., United States Navy at Newport, R. I.; Otis Whitfield of Atlanta, Arthur Whitfield, Long Island, N. Y.; H. P. Whitfield, United States Navy, Charleston, S. C.; two daughters, Mrs. Joe L. Read of Atlanta, Mrs. C. W. Broadus of Alabama; two brothers, F. L. Whitfield of Atlanta and Edward Whitfield of Chicago; one sister, Mrs. Church Coker of Toccoa, Ga. Funeral services will be held at 9:30 Wednesday morning at the Second Baptist Church in Chattanooga, with the Rev. W. N. Bynum officiating. Another funeral service will be held Wednesday afternoon, 3:30 o'clock, at the Inman Yard Baptist Church in Atlanta. Nephews will serve as pallbearers in Atlanta. Interment in Magnolia Cemetery. Arrangements by Cosmopolitan Funeral Home, Chattanooga.

EDWARDS—Funeral services for **Miss Edith Edwards**, of 818 Juniper St., N. E. will be held this (Wednesday) afternoon, April 18, 1951, at 3 o'clock from the graveside in Rest Haven Cemetery, Monroe, Ga. Henry M. Blanchard & Son., 1270 Spring St., N. W.

SPRING HILL
H. M. Patterson & Son

WALLER—The friends and relatives of Mr. Rupert Waller, Mr. and Mrs. Glower R. Waller, East Point; Mrs. Helen Johnson, Miss Frankie Waller, Mr. A. W. Waller, McRae, Ga.; Mr. and Mrs. Terry Waller, Columbus, Ga.; Mr. and Mrs. Sam M. Waller, La Grange, Rhodes Waller, Tommy Waller, Sally Waller, the nieces and nephews are invited to attend the funeral of **Mr. Rupert Waller** Wednesday, April 18, 1951, at 3:30 o'clock at Spring Hill, Rev. Wilbur Stinchcombe officiating. Interment, Westview, in charge of Battle Hill Lodge No. 523, F. & A. M. The pallbearers will be: Mr. H. P. O'Rear, Mr. E. E. Whittle, Mr. Grover Gill, Mr. R. P. Hopkins, Mr. Homer Adams, Mr. Harold Adams. Columbus, Ga., papers please copy.

EMBRY—The friends and relatives of Mrs. W. B. Embry, Mrs. W. M. Foy, Miss Mary Embry, Mrs. Alfred A. Ball, Savannah; Mr. and Mrs. B. G. Webb, Harriman, Tenn.; Mr. and Mrs. J. Alexander Campbell, Jr., Savannah; Miss Frances Webb, Harriman, are invited to attend the funeral of **Mrs. W. B. Embry** Wednesday, April 18, 1951, at 12:30 o'clock at Spring Hill, Rev. A. E. Barton, Rev. L. B. Jones officiating. Interment, Hill Crest Cemetery, Villa Rica, Ga. Savannah, Ga., and Harriman, Tenn., papers please copy.

WILLIAMS-WILLIAMS—Funeral services for **Mr. and Mrs. J. C. Williams** will be held Wednesday, April 18, 1951, at 2:30 o'clock at Spring Hill, Dr. Monroe F. Swilley, Jr., officiating. Interment, Westview. The pallbearers will be Mr. A. J. Redwine, Mr. W. A. Bailer, Mr. T. E. Suttles, Mr. W. E. Crow, Mr. A. C. Jones, Mr. Tom Knowles, Dr. Hoyt Simpson, Mr. Perry Sowell, Mr. A. G. Sowell, Mr. Jay Griffen, Mr. Jim Townsend, Mr. F. U. Hill.

CORLEY—Mr. John A. Corley, of 460 Tenth St., N. W., died April 17, 1951. Surviving are his wife; son, Mr. Robert H. Corley; sister, Mrs. L. B. Goodnight, San Jose, Calif.; brother, Mr. J. L. Corley, Edgefield, S. C.; grandchildren, Mrs. W. S. Woodward, Mr. Robert H. Corley, Jr. great-grandchild, Rae Woodward, several nieces and nephews.

STANTON—The friends and relatives of Mrs. Mary Stanton, Mr. and Mrs. Olin M. Stanton, Mr. and Mrs. J. Dean Stanton, San Francisco; Mrs. Mina Watson are invited to attend the funeral of **Mrs. Mary Stanton** Wednesday, April 18, 1951, at 11 o'clock at the interment in Rose Hill at Winder, Ga.

AWTRY & LOWNDES
FUNERAL DIRECTORS
Free Parking—Ambulance WA. 7066-67

(COLORED)

NEAL—Mr. James William Neal, of 237 Vine St., N. W. The friends and relatives of Mrs. Bessie Neal, Rev. and Mrs. C. C. Neal, Mr. and Mrs. Jethro Neal, Mrs. Elizabeth Wood Worthen and family, Mrs. Josie Hall and family, Mr. J. P. Neal, all of Atlanta; Mr. and Mrs. James Heath and family, of Philadelphia, Pa.; Mr. and Mrs. Linwood Lamar and family, Mr. and Mrs. Doash Lamar, Mrs. Mary Neal, Mr. and Mrs. Alphonso Reese and family, all of Warrenton, Ga.; Rev. and Mrs. L. R. Neal, of Elberton, Ga.; nieces, nephews, and cousins are invited to attend the funeral of **Mr. James William Neal** tomorrow (Thursday), April 19, 1951, at 2 p. m. at Thankful Baptist Church, Warrenton, Ga., the pastor, assisted by Rev. J. H. Langston and others, officiating. Interment, churchyard. The body will be sent to Warrenton, Ga., at 9 a. m. via Ga. Ry. Sellers Brothers.

NEWSON—Mrs. Janie Newson. The friends and relatives are invited to attend her funeral today (Wednesday) at 2 p. m. at Smith's Chapel Methodist Church, Rev. P. L. Coleman officiating. Interment, churchyard. Sellers Bros., of Newnan.

HUNTER—Mrs. Mary Hunter, the wife of Mr. Sam Hunter, passed away at her residence in East Point, April 17, 1951. Funeral announced later. Walker's Funeral Home.

BELLAMY—Mr. Nathan Bellamy, of 339 Hills Ave., passed at his residence April 16. His funeral will be announced by Ivey Bros., Morticians.

(COLORED)

WATKINS—The friends and relatives of Mr. and Mrs. Willie Lee Watkins, Mrs. Mary Willie McMullen and family, Oakland, Calif.; Mr. and Mrs. James Watkins Jr., Mr. and Mrs. Bishop Dillard and family, Mr. and Mrs. J. E. Watkins and family, Rev. and Mrs. James Watkins Sr. and family, Mr. and Mrs. Hubert Watkins, all of Atlanta, Ga.; Mr. and Mrs. Enoch Hall, Newnan, Ga.; Mr. and Mrs. Velisha Newell, of Birmingham, Ala.; Mr. and Mrs. Ernest Watkins, Carrolton, Ga., are invited to attend the funeral of **Mr. Willie Lee Watkins** Thursday, April 19, at 2 p. m., from Flipper Temple, A.M.E. Church, Rev. W. L. Brown officiating. Interment, Lincoln Cemetery. Ivey Bros., Morticians.

McGILL—Friends and relatives of Rev. and Mrs. Bennie Smith, of 454 Paynes Ave.; Mrs. Bessie Sanders and families, Mrs. Nellie Pittman, of Atlanta; Mrs. Rochelle Bodie and family, of Louisville, Ky.; Mr. Carlton McGill, Mr. Eddie McGill, of Homestead, Fla.; Mr. and Mrs. Will Walker, Mr. and Mrs. Willie Chunn, Mr. and Mrs. P. H. Hines and family, of Molena, Ga., are invited to attend the funeral of **Mrs. Sallie Mae McGill** Thursday, April 19, at 1 o'clock, at Mt. Olive Baptist Church, Molena, Ga., Rev. R. F. Strickland officiating, assisted by Rev. O. C. Jordan. Interment, churchyard. The cortege will leave the residence at 11 a. m. Thornton Funeral Home.

CRAFTER—Mr. Sam Crafter passed at the residence. Funeral announced later. Hanley Funeral Home, Thomaston, Ga.

(COLORED)

CADE—The friends and relatives of Mrs. Ella Cade, of 35 Fulton St., S. E., Mrs. Georgia Cade, Mr. and Mrs. S. H. Lee, of Macon, Ga.; Miss Lillie Bell Barnes, Mr. and Mrs. John Drake, Sr., of Chicago, Ill.; Misses Sylvia, and Ella Nora Drake, and Master John Drake, Jr., are invited to attend the funeral of **Mrs. Ella Cade** tomorrow, Thursday, at 2:30 p. m. at Allen Temple A.M.E. Church, Rev. R. H. Porter officiating. Interment, South View Cemetery. All members of the United Band of Volunteers, Daughters of Jerusalem, and the Daughters of Israel Societies are requested to meet at the church at 1:30 o'clock by order of the presidents, Mrs. Cornelia Johnson, Mrs. Mary E. O'Neal and Mrs. Georgia Thornton. Moreland Funeral Home.

ROGERS—Mrs. Irene Pate Rogers. The many friends and relatives are invited to attend her funeral tomorrow (Thursday) at Mount Zion Baptist Church on Traylor Street at 2 o'clock, Rev. N. S. Greenwood, pastor, officiating. Interment, St. Timothy Cemetery, The Rock, Ga. George W. Green Funeral Home, Thomaston, Ga.

WILDER — Friends and relatives are invited to attend the funeral services for **Mr. Thomas (Uncle Tom) Wilder** this morning at 11 a. m., from our chapel. Interment, Fayette County, Ga. Ivey Bros., Morticians.

BATES—Mr. Robert (Bob) M. Bates, of 88 Yonge St., S. E., one of Atlanta's pioneer barbers, died at a local hospital April 16, 1951. Funeral announced later. Sellers Bros.

(COLORED)

BROWNING — The friends and relatives of Rev. Eddie Browning, Mr. R. L. Browning, of Madison, Ga. (brother); Mrs. Della Watts and Mrs. Rosa Simpson, of Atlanta, Ga. (sisters); Mrs. Viola Durden, of Covington, Ga.; Mrs. Mary Stephens, of Decatur, Ga.; Mr. and Mrs. Leon Smith, of Atlanta, Ga.; Mrs. Marie Boston, of Cincinnati, Ohio (nieces and nephews), and all relatives are invited to attend the funeral of **Rev. Eddie Browning**, Thursday at 1 o'clock from Mt. Vernon Baptist Church, Rev. E. M. Johnson officiating, assisted by others. The remains will lie in state at the Church from 10 a. m., Thursday, until hour of funeral. Pallbearers will please meet at the Church at 12:30 p. m. Interment, Lincoln Cemetery. Murdaugh Bros., Morticians, 71 Piedmont Ave., N. E.

SINGLETON—Mr. Joseph Singleton, of 506 Sixth St., N. W., died suddenly April 16, 1951. The friends and relatives are invited to attend his funeral today (Wednesday) at 2 p. m. at Edgefield Baptist Church, near Dallas, Ga., Rev. H. Allen officiating. Interment Family Cemetery. The cortege will leave the residence at 12 Noon. Sellers Bros.

STOKES—Mrs. Victoria Stokes, of 442½ Fraser St., mother of Mrs. Collie Samuels, Mrs. Louise Oliver, Mr. Henry Stokes and Mr. Frank Stokes, passed away at her residence April 17. Funeral announced later. Pollard.

MARTIN—Mrs. Sallie Martin passed at the residence April 17. Funeral announced later. Hanley Co.

TO PLACE YOUR WANT ADS

Just Spell "W-A-N-T A-D" (WA. 6823) on Your Dial

COMMERCIAL LINE RATES

1 time Sunday ... 58c per line
1 time Daily ... 37c per line
3 consecutive times (each day) 50c per line
7 consecutive times (each day) 46c per line
30 consecutive times (each day) 41c per line
(10% Discount for Cash)
Minimum ad accepted two lines

TRANSIENT WORD RATES

1 time Daily (both papers) or Sunday ... 10c per word
3 times consecutively, Daily (both papers) or Sunday ... 9c per word
7 times consecutively, Daily (both papers) and Sunday ... 8c per word
(10% Discount for Cash)
Minimum ad accepted 10 words.

GENERAL WANT AD RATES

Sunday ... $1.00 per line
Daily ... 95c per line
(2% Cash Discount)
Minimum ad accepted two lines

DAILY: All want ads appear in both the daily Constitution (morning), and daily Journal (evening) in consecutive issues of morning and evening and shall be measured and billed as a single advertisement.

Office hours at 8 a. m. to 6 p. m., Monday through Saturday.

Spell "WANT AD" on your dial PHONE WA. 6823

ANNOUNCEMENTS—

Cemetery Lots and Crypts 6

WESTVIEW Cemetery four-grave lot, Section 13, lot 366. MAin 9249.

Lost and Found 11

LOST—OPERA TICKETS—for performance Tuesday night, orchestra left section, row V-45, 47; W-45, 47; X-45, 47; Y-47-49. Wednesday night, dress circle right C-E-36 through 42. Reward to finder. Call WA. 8451 or mail to 1480 Briarcliff Rd., N. E.

FINDER of red billfold, lost vicinity of Court Square or First National Bank, Decatur, April 16. Keep money and billfold, return identification and other papers. No questions asked. Mail to address on hospitalization card or call DEarborn 7577.

LOST April 8th Crescent pin set with pearls and diamond in or near Eastview Cemetery, or in or near Fortified Hills Baptist Church. Sentimental value. Reward. BElmont 3445.

LOST—On Oglethorpe car or vicinity of Brookhaven on late afternoon of April 11th, small brown change purse containing bills. Reward. Phone EX. 3632.

LOST—Red male cocker. Answers to name "Sandy," vicinity Lakewood Ave., Saturday, April 14. Reward. FRanklin 3818.

LOST, Friday afternoon on bus or in Rich's, paper bag, maroon sweater, Marist's slacks. Reward. AMherst 1376.

LOST—Black and tan male dachshund, vicinity Vinings. Name Munchie. Reward. EXchange 4424.

STRAYED—Black and white male Spitz with bad teeth. Name "Tippy." Reward MAin 5531.

LOST between downtown Atlanta and Jonesboro, Walton watch. Reward. CAlhoun 2915.

LOST—Brown leather billfold vicinity West End or No. 10 trolley. Reward. WA. 0002.

LOST—Pair lady's glasses, vicinity Cascade-Beecher. Reward. AMherst 6053.

STRAYED black and white male spitz. Bad teeth. Reward. MAin 5531.

FOUND—Furs., vicinity Tenth Street. CHerokee 3789.

Nurseries and Baby Sitters 12

DAY CARE for small children. Licensed, balanced meal. DEarborn 8504.

KIRKWOOD NURSERY SCHOOL, 112 ROGERS ST., N. E., CR. 9681

MOTHER GOOSE NURSERY. Fenced yard. Excel. meals. Low rates. WA. 7470.

BILTMORE SECTION—Day care for two small children. VErnon 7760.

Personals 13

CANNON DENTAL LAB.
1 Hr. Service—Best Materials
142 Forsyth St., S. W., Cor. Trinity
1 Block Past New Post Office
JUST CALL OR COME IN
Hrs. 8-6. Sun. by Appt. AL. 4760

ANNOUNCEMENT
INDEPENDENT Dental Laboratory. Also have a complete artificial eye clinic. Custom-made new improved all-plastic eyes. AL. 0649. 27½ Broad S. W., between Rich's and viaduct.

MOLER SYSTEM OF COLLEGES
TEACHES BEAUTY CULTURE AND BARBERING
SHORT COURSES QUALIFY
Call or write 34½ Marietta St. AL. 3209

FUR STORAGE
$2.50 per $100.00
MATHER BROS. ANNEX, 85 Broad

FOR SALE—One pair tickets, one single. Orchestra section. Opera Il Trovatore. Monday, April 23. Regular price. Call Hutchins, ALpine 8328.

TWO ladies want ride from East Point to Atlanta daily, 8:30 to 5:30. Call FAirfax 2266, weekends and after 6.

UNABLE TO PAY YOUR BILLS?
Let us arrange them for you
DEBT MANAGERS, INC. AL. 8856

DREAM BOOK, "Lucky" goods, incense, herbs, oils, candles, spiritualism books. Hussey's, 115 S. Broad.

4 OPERA tickets for "Fledermaus." 18th row orchestra, $7.50 each. Phone WA. 2162.

POLIO Insurance, $10,000 protection. $3 per person, 2 or more. AL. 4666.

EXPERIENCED Laundry and stretch curtains. Pick up. CYpress 2087

ELDERLY ladies boarded. Home environment. HEmlock 4537.

Business Personals 14

HAIR CUT SPECIAL!
You Can Save Money Here
COME IN TODAY
All Barber Service At Reduced Prices
All Work Supervised by Competent Instructor—No Waiting
We Also Specialize in Scalp Treatment
Call WAlnut 4988 for Information
Moler Barber College
143 Hunter St., S. E.
(Between Whitehall and Broad)

HOMES REMODELED
ROOMS ADDED
Member of Atlanta Home Builders
Terrace Apts. Bathrooms
Porch Enclosure Kitchens
Painting Paper Hanging
Concrete Walks, Driveways
Electrical Work
Roofing Siding
NATIONAL CONSTRUCTION CO.
451 Ponce de Leon Ave., N. E.
PHONE HEMLOCK 1412
Evenings and Holidays, MA. 3440

LEARN TO DRIVE
WITH dual-control cars. AAA Driving School, 651 Lee St. RA. 1414

VACANCY — 1st-floor room. Every convenience. Elderly convalescent lady. Reasonable. ATwood 3083.

MRS. LILLA H. COLEMAN—Every phase of beauty culture. Evening appts. WA. 4507-8.

RUGS stay cleaner longer with CLEAN-SHEEN. At Davison's Notions.

Dress Making—Tailoring 16

PLAIN and fancy sewing. Dressing gowns and housecoats with slippers to match a specialty. 1442 Oglethorpe Ave., S. W.

Slip Covers, Drapes, Curtains 18

UPHOLSTERING
SLIP COVERING
WILL come to home with samples. I do the whole job. 12 months to pay. Work guaranteed. Ritchie Reupholstering Service. VE. 4138.

SLIP COVERS cut in your home. Expert work. Sofa and chair, $15 (labor cost). Fine selection fabrics, excellent savings; upholstered sofa and chair (labor), $37.50. Fabric Shop, 141 Alabama St., S. W. MA. 0712.

SLIP COVERS, draperies and cornices. Material furn. Mrs. Gill. RA. 6522.

SLIP COVERS, cornices, drapes, spreads, material. Mrs. Evans. CR. 6444

BUSINESS DIRECTORY—

Building—General Repairs

DO BUSINESS WITH A REPUTABLE FIRM
MEMBER OF LOCAL AND NATIONAL BUILDING ASSOCIATIONS
Complete Home Modernization
GENERAL REPAIRS
ROOFING AND SIDING
ROOMS ADDED—NEW KITCHENS
CONVERT PORCHES INTO RMS. OR DENS
PLUMBING—ELECTRICAL WORK
CONCRETE WORK
MODERNIZE YOUR KITCHEN WITH YOUNGSTOWN EQUIPMENT
TERMS TO SUIT YOUR BUDGET
PEACH STATE CONSTRUCTION CO.
108 SPRING ST., N. W.
ALpine 7826
Evenings and Holidays EM. 2861

Attention Home Owners
1 TO 10 YEARS TO PAY
WE SPECIALIZE IN REPAIRS—ROOMS BUILT, PORCHES ENCLOSED, PORCHES BUILT OR REBUILT, NEW WINDOWS, WINDOW PANES, SCREENS AND SCREENED PORCHES—PAINTING EXTERIOR AND INTERIOR, PAPER HANGING, FLOOR SANDING, UNDERPINNING, CONCRETE WORK, ROOFING AND SIDING. WE DO THE COMPLETE JOB. FOR QUICK AND RELIABLE SERVICE CALL MR. BENNETT OR MR. GULLATT, AT THE ACME ROOFING AND SUPPLY CO., RA. 7711 OR RA. 9978.

BUILDING and repairing of all kinds. Free estimates. Dixie 2867. Mize.

Building—General Repairs

NOW IS THE TIME FOR
REMODELING AND REPAIRING YOUR HOME
TERMS TO SUIT
PAY AS LITTLE AS $5 MONTHLY
EASY MONTHLY PAYMENTS
1-15 YRS. TO PAY
FREE ESTIMATES—DAY OR NIGHT
Roofing — Siding
Painting — WE — Plumbing
Plastering — HANDLE — Stairways
Apartments — THE — Bathrooms
Attic Rooms — WHOLE — Tile Work
Remodeling — JOB — Elec. Work
Club Basements — Floor Sanding
Modern Kitchens — Porch Enclosing
All Work Guaranteed
INTERSTATE ROOFING & SIDING CO.
496 PIEDMONT AVE., N. E.
PHONE EM. 5636
NIGHTS SUNDAYS HOLIDAYS
Phone VE. 0894

SPECIAL
PAPERING & PAINTING, FLOOR FINISHING, REPAIRS, SCREEN WINDOWS & DOORS MADE TO ORDER. WHITE LABOR. CASH OR TERMS. FREE EST. A. H. WATTS, JR. AL. 3618; AL. 4738.

DON'T DELAY
HAVE your ROOFING, SIDING or IMPROVEMENTS done to your home. NO DOWN PAYMENT OR FHA terms. By Wilson Contracting Co. Days, AL. 1904, or VE. 6255, nights.

CALL ANDERSON-McGRIFF CO. FOR RELIABLE WORKMEN ON ALL KINDS OF WORK. FREE ESTIMATES. REPAIRING, PAINTING, ROOFING, ATTIC ROOMS, ASBESTOS SIDING. TERMS. HE. 6488.

McGILL REPAIR & DEC. CO. TERMITES EXTER. SILLS REPLACED. Roofing, Guttering. EM. 5766

CALDWELL CONSTRUCTION CO.—Carpentry and repairs. Rooms added. FHA loans. AL. 8955, AT. 7913.

FOR FREE estimates on building or repairs call AM. 7778. Work guaranteed.

ROOFING, SIDING, REPAIRS
Call REX CONST. CO., FR. 3452

Bed Renovating

$15 Up—One-Day Service
INNERSPRING mattress made from your old mattress. Best workmanship and materials. Imperial Bedding Co., WA. 5797; nights, DE. 3894.

SUPERIOR MATTRESS—High-grade renovating, also living room suites upholstered. HE. 9274.

ATLANTA'S LEADING RENOVATORS. McDANIEL MATTRESS CO., CY. 8526

GATE CITY MATTRESS CO. HIGH-GRADE RENOVATING. AL. 3100.

Carpenter Work

ROOFING—SIDING
Carpentering—Painting
ROOMS BUILT, terms 1 to 10 years. Phone VE. 4008, day or night.

CARPENTERING, repair work; garages, screening porches, driveways. RAymond 0371.

SCREENS, cabinets, cornice boards made to order. CR. 5724 or LA. 9897.

DO you want repairs or remodeling done reasonably? Coye Dunn, VE. 4037.

FOR CARPENTER work and repairs at reasonable prices, call BElmont 7805.

FIRST-CLASS CARPENTER—No job too large or too small. VE. 8580.

CARPENTRY by hour or contract. Large or small jobs. HE. 3985-R.

CARPENTERING, repairing, 20 years exp. John Ward Sr. AM. 3002

Cement Work—Waterproofing

DRIVEWAYS a specialty, rock walls, flagstone work, landscaping, barbecue pits. Basements dug. Block and brick work, floor leveling, waterproofing, carpentry and painting. CH. 6954.

DRIVEWAYS, walks, floors. Reasonable prices. If you set your own forms we will pour concrete and dress. Acme Driveway Co., EVergreen 1414.

BASEMENT apts., concrete driveways, porches, steps, floors, walls, block work, underpinning, FHA terms. AL. 0751.

DRIVEWAYS, walks, floors, porches, walls, steps. Landscaping. Reasonable prices. Call for free estimate. FA. 3328.

DRIVEWAYS, walks, block and brick work. Block garages. Repair work. Call for free estimates. CR. 8893.

SPECIAL CASH PRICES
DRIVEWAYS, concrete work, garages. CH. 9793. EX. 5650.

Chimney—Furnace Repairs

CHIMNEYS CLEAN, REPAIRED. J. H. KINARD CO., 969 Arden Ave., S. W. RA. 8243, day or night.

Floor Finishing

NORTON FLOOR SERVICE
FLOOR sanding and refinishing. RA. 4018.

J. C. CALLOWAY—Floor sanding, finishing. Modern equip. Reas. CY. 0195.

Grading—Excavating

BULLDOZER and SCRAPER WORK. Liepman Contracting Co. EX. 5266.

BULLDOZER—8-foot blade, $8 hour. Call evenings. CHerokee 8574.

Hauling

NEED TOP SOIL, crushed stone, sand, compost, fill dirt? Call AM. 4608.

Landscaping—Tree Service

LANDSCAPING, plowing, grading, shrubbery, planting. Display yard, 1701 Moreland Ave., S. E. Southeastern Landscapers. DI. 3303.

YARDS, fences, plowing, grading. Ford tractor or horse. Walls, tree, cleanup work. CH. 4380. Victory Gardener.

HORTON TREE SURGERY
PRUNING, REMOVALS, FEEDING
CRESCENT 6114; 21-2463

LANDSCAPING—Shrubbery, tree work. General repair work. Morgan & Biddy, DIxie 2865.

TREE SERVICE
20 YEARS exp. Sig Kras. RA. 0658.

Painting and Papering

PAINTING, papering, wallpaper removed; 20 years' experience. White labor. Work guaranteed. J. M. Chambers, CYpress 7583.

FOR RELIABLE PAPER HANGERS AND PAINTERS, Call SOUTHERN WALLPAPER & PAINT 563 Peachtree St. AT. 5677

PAINTING, paper hanging, decorating. Not the cheapest, but the best. L. C. Blake, 1014 Crew St., S. W., CY. 4285.

PAINTING—PAINTING
BOTH INTERIOR AND EXTERIOR
W. O. COKER, CR. 4068

LET'S PAINT AND PAPER WHILE WE CAN GET MATERIAL. FREE ESTIMATES. MA. 5557.

OUTSIDE, inside painting, wallpapering, paper removing. Guaranteed, white labor. 17 yrs. exp. FR. 1511.

PAPERING, painting, floor finishing. 24 years' exp. Ref. furn. R. A. Dyer, BE. 6815 day or night.

ROOMS papered, $18. Material furnished. Painting. Guaranteed. McDaniel. DIxie 1836.

PAPERING, painting, gen. repair work. Reas. prices. First-class work guaranteed. AL. 9077.

I SPECIALIZE in cleaning wallpaper, painting over it. References. John, VErnon 1255.

PAINTING, papering and interior decorating. E. N. Burpee & Son. CA. 4655.

PAINTING, CARPENTRY, REPAIR. ROGERS BROS. CA. 2993

RMS papered $9. Kem-Tone $5. Paint, plastering. Elijah Webb. RA. 5090.

PAINTING, PAPERING AND GENERAL REPAIR. ALPINE 5110.

WHITE reliable painters (nondrinkers). DE. 2205 days, DE. 7022 nights.

FOR best prices on painting and papering call Sweat, AL. 1634.

Plastering

RMS. papered, $15; complete cleaning, painting, plastering, carpentry, cement roofing. Work guar. Robert. WA. 8776.

Plowing

PULVERIZED COMPOST, sack or load; plowing, mule or tractor. F. L. Seals, 66 Brady Ave., N. W., VE. 2316. HE. 3892-W.

TRACTOR plowing for gardens and lawns. By the hour. DEarborn 4738.

Plumbing

PLUMBING repairs, electric sewer cleaning. Liberal discount. EX. 1024. If no answer, EX. 4898.

COMPLETE shop at your door, cont. & repairing. Georgian Hills Plumbing Co., EX. 1289, EX. 3214.

SEWER plugged? Drain stopped? Septic tanks? Roto Rooter. MA. 4629.

Roofing and Guttering

ALL TYPES roofing, gutters cleaned, painted, repaired. Painting brick and asbestos siding. Carpenter work. J. H. Kinard Roofing Co., 969 Arden Ave., S. W. RA. 8243, day and night.

CHAS. WALKER ROOFING CO.
41 Years' Business Integrity
Prompt Service Free Estimates
141 HOUSTON, WA. 5747

ALL roof leaks stopped, gutters cleaned. Call Mr. Rawlings, day, night AT. 3000.

GUAR. to stop any leaks, or can spray the whole roof. Reas. FA. 3169.

PROMPT, reliable roof repairing. Roofs, gutters. RA. 1292. RA. 2081.

Septic Tanks

SEPTIC tanks cleaned, repaired. Charles W. Seagrave Jr. CH. 8663. BE. 6991.

Upholstering

ATTENTION, LADIES!
REUPHOLSTER your 2-pc. living rm. suite in genuine Duran Plastic, $98. Small down payment, easy terms. Days CY. 6472; nights DE. 6076.

LAWRENCE FURNITURE CO.
IF you need upholstering work, call us. We do the better work at most reasonable prices.
BASS FURNITURE CO., MA. 5123

Services for the Home

FOUND—A way to prevent troublesome, expensive gutter clogging. Wyanco Gutter Tube eliminates gutter cleaning, wet basements, ruined siding, repair bills. Phone LA. 6364.

ALL-ALUMINUM screens, awnings and Venetian blinds. Free estimate. DI. 1223.

SPRAYING kitchen and yard furniture. Reasonable. CAlhoun 7719.

CORNICE boards, cabinets, bookcases, made reasonable. CA. 5720.

EDUCATIONAL—

Music and Dramatics 44

WANTED—Pupils for piano. Beginners. Graduate of Dana Institute of Music. HEmlock 2136.

Schools and Colleges 46

HIGH SCHOOL AT HOME
AMERICAN SCHOOL CHARTERED 1897
53 YEARS' SUCCESSFUL OPERATION
OUR graduates have entered over 500 colleges and universities. Write for free booklet. Dept. "A"—Box 1998, Atlanta, Ga., Phone EX. 2752.

INDUSTRIAL TRADES INSTITUTE 426 West Peachtree AL. 5069

HIGH SCHOOL DIPLOMA AT HOME. S. S. A., Box 144, Sta. E, Atlanta, Ga.

VETERANS—See ad important to you by Greer Shops under No. 53.

EMPLOYMENT—

Help Wanted—Male 47

EASTERN AIR LINES
Has openings for A and E mechanics. Minimum age 23, high school grads. A and E licenses. 4 yrs. mechanical experience (2 in aviation). 5-day, 40-hr. week, rotating shifts. Apply Personnel Office, next to Old Terminal, Municipal Airport, Monday through Friday, 9 to 3.

EASTERN AIR LINES
HAS openings for Ground Radio Operators at municipal airport. Minimum age 23. High school grads. Must hold 2nd class license. 5-day, 40-hr. week, rotating shifts. Apply personnel office, Municipal Airport, next to Old Terminal, Mon.-Fri., 9-3.

EASTERN AIR LINES
Has openings for dispatch clerks at Municipal Airport. Minimum age 21. High school grads. 5-day, 40-hr. week, rotating shifts. Apply personnel office, Municipal Airport, next to Old Terminal, Mon.-Fri., 9-3.

COLLEGE MEN
EXCELLENT opportunities for young men qualified for accounting positions. Experience and college background required. 5-day week, group life and hospitalization insurance benefits, retirement program. Ideal working conditions. Apply Personnel Department, 2nd floor, Life of Georgia Building, 573 W. Peachtree.
Life Insurance Company Of Georgia

DESIGNERS
STRUCTURAL STEEL
CONCRETE
ARCHITECTURAL
STEAM POWER PIPING
ELECTRICAL POWER
FIVE years' actual design experience required on large steam power or heavy industrial plants.
UNITED ENGINEERS & CONSTRUCTORS, INC.
1401 ARCH ST., PHILADELPHIA 5, PA.
LOCUST 4-1800

Immediate Openings For Seat Cover Installers
LIBERAL employee benefits in addition to 40-hr. week. Experience helpful. Apply
Retail Personnel Office
SEARS, ROEBUCK & CO.
675 Ponce de Leon Ave., N. E.

Service Representative
AGE 20-30, mechanical or electrical exp. for service of photographic equipment. All benefits, including retirement. See Mr. Gilstrap.
RECORDAK CORP.
DIVISION EASTMAN KODAK
3rd Floor 231 P'tree St. WA. 5090

SHIPPING CLERK
25-40—Must be experienced, able to take promotion. Good pay, 5-day week. Excellent future for alert, willing worker. Reply, giving full particulars, age, experience, etc.
M. C., 12, Journal-Constitution

Grocery Also Produce Clerks
Meat Journeymen & Apprentices
APPLICATIONS will be taken Wednesday and Thursday evening, April 18 and 19, 5 p. m. to 9 p. m.
MANY company benefits. Pleasant working conditions. Apply Personnel Department.
A & P FOOD STORES
881 Memorial Drive, S. E.

Local Representative
NATIONAL CONCERN 60 years old, rated AAA-1, has opening in Atlanta for capable man to take over established business. Prefer energetic man who is looking for permanent connection with good future. Weekly check plus commissions and bonuses. Sales experience an advantage but not a necessary requirement. Must furnish good references. For interview write O., 269, Journal-Constitution.

STOCK WORK
ORDER filling and packing. Requires mature men, preferably in early 30's, good health, height at least 5 ft. 10, weight at least 160. High school education. Apply in person.
Mail Order Employment Office
SEARS, ROEBUCK & CO.
675 Ponce de Leon Ave., N. E.

IMMEDIATE OPENING
FOR CAPABLE, energetic man to take over one of our established districts. We provide advertising support, good training, weekly check, bonuses. Enrollment is very large in 410 courses for veterans and non-veterans. Employers use I. C. S. courses to train employes. Phone for an interview. International Correspondence Schools, WA. 1766.

SALESMAN
NATIONAL concern wants experienced salesman living in Augusta area to travel South Carolina and Georgia. Married preferred. Salary and all expenses, car furnished. Good opportunity for sincere ambitious worker. Interviews to be arranged, Atlanta April 26-28. Reply H. L., 189, Journal-Constitution, including telephone.

AUTOMOBILE SERVICE EXECUTIVE
WE NEED an executive-type automobile service man to be assistant service mgr. in Atlanta zone office of old established automobile manufacturer. Must be able to receive promotion to more responsible position. In reply state age, experience, etc. Salary open. M. C., 113, Journal-Constitution.

COLLECTOR
AGE 25-35. High school grad. Some experience in collections and credit preferable. 5-day, 40-hr. wk. Full-time, permanent job; good future. Group life insurance, hospitalization, retirement plan, vacation with pay, and other benefits. Apply Personnel Dept., Gas Co., 243 Peachtree St., N. E.

$250 to $450 Monthly
FULL OR PART TIME, salary or commission, phoning and selling. See sales manager, 334 W. Peachtree St. AL. 1000.

EXPERIENCED silk and wool spotter to spot and supervise colored help. Must be good and no liquor head. Acme Cleaners, 918 Stewart Ave., S. W. RA. 0514.

Help Wanted—Male 47

ACCOUNTING CLERK
PERMANENT POSITION, age 20 to 35, good at figures, familiar with calculating and adding machines, typing helpful; 44-hour week, time and one-half over 40 hours. Paid vacation and other employee benefits. West end section. S. M., 119, Journal-Constitution.

Truck Route Salesman
Auto Exchange Parts
Established Out-of-Town Routes
Salary and Commission
Must Have Auto Parts Experience
Permanent Work—Want Settled Man
THE JOHN-WILMER CO.
365 Simpson St., N. W.

MAN wanted to make physical inventories of contents our warehouses. Should have high school education, be good with figures and be physically active. Permanent position. Some travel involved. Prefer single man, 30-40. Please give full details of experience, qualifications and minimum salary required. P. O. Box 986, Atlanta.

DISTRICT MANAGER
EXPERIENCED district manager wanted by Atlanta zone office of old established automobile manufacturer. Attractive salary and opportunity available to qualified man. Car furnished and all expenses paid. In reply state age, experience, etc. H. E., 60, Journal-Constitution.

Underwriter Trainee
YOUNG man, college graduate, for employment in large local fire insurance office. 5-day, 36¼-hour work week. Permanent position. Opportunity for advancement. Call Personnel Manager, WA. 8421, for interview appointment.

WORLD'S largest independent oil company wants men to train for mgrs. and asst. mgrs. in its service stations in Atlanta. This job offers a real opportunity for men with ability. All applicants must be able to furnish excellent character, credit and employment references. Apply in person only to Spur Oil Co., 921 Blvd., N. E.

PARTS manager for farm machinery dealer. Must be thoroughly familiar with parts for farm equipment and have a knowledge of servicing farm machinery. Good salary and excellent opportunities for honest, reliable man. State employment record for past 5 years and give references. Write C. A., 18, Journal-Constitution.

WANTED—Man between 25 and 35 who would like to learn the automobile financing business. Wonderful opportunity for advancement with growing concern. Must be able to type 40 words per minute. Apply all day Tuesday, Wednesday and Thursday to Jack Tanner, Universal Auto Finance, 197 Spring St., Northwest.

STENOGRAPHER
EAST POINT industrial plant wants high-type young man stenographer for permanent position. Part-time on general stenographic work and the balance general office work. Starting salary open. Call CA. 8806 and ask for Mr. Wray or write P. O. Box 28, East Point, Ga.

WANTED—SALESMAN
WHO can sell used cars. Prefer one with insurance or automobile sales experience.
R. S. EVANS MOTORS
285 SPRING ST., N. W.

WANTED—Experienced man with previous 5c and 10c store experience. This is a good opportunity with fast growing chain. State fully background experience, references, marital status, and photo if possible. Interview must be arranged. All replies held in strict confidence. M. B. 500, Journal-Constitution.

YOUNG MAN, 18 to 27, stockroom and shipping dept. of plumbing supply wholesaler. Downtown location, 5-day, 40-hour week. Employee benefits, good starting salary. Chance for advancement for ambitious young man. State age, experience and salary desired. L. M., 54 Journal-Constitution.

Accountant Controller
FOR manufacturing plant. Capable of assuming full charge of office operation. Only top grade men considered. Give full information. P. O. Box 409, Hapeville, Ga., or call CR. 9172, nights.

COUNTER MEN
NO experience necessary, good starting salary. Apply in person.
THE VARSITY
61 North Ave., N. W.

BARTENDER
EXPERIENCED, nice personality, good salary, plus dinner. Steady position, 5 p. m. to 1 a. m. Get in touch with Frank Higgins, catering manager, Bon Air Hotel, Augusta, Ga.

DRY CLEANING AND LAUNDRY SALESMAN
FOR established route. Excellent territory. Lakewood Cleaners. 1649 Jonesboro Rd. WA. 1996.

OPPORTUNITY
FOR man over 35 with clear record. Good income guaranteed. Our more than 700 representatives earn $3,000, $5,000, $8,000 and up. For personal interview. See H. V. Maddox, Piedmont Hotel, Room 531.

AUTO MECHANIC—Only sober, high-class men need apply. Inquiries held confidential. Guaranteed salary and bonus. Call Service Mgr., J. W. Wilson, ART WILSON MOTORS, INC., Studebaker dealer, 431 W. Ponce de Leon, CR. 2676.

DRIVE-IN MANAGER
PREFERABLE with chain-store experience. Must be able to handle complete operations. Also one grill man. Apply at Tepo, 4-Lane Hwy., at Roswell Rd., Marietta.

SETTLED man for work in shipping, receiving and stock records. Permanent position. Opportunity for advancement. Interviews from 10 a. m. til noon, Thursday, April 19. Atlanta Merchandising Co., 511 Peachtree, N. E., second floor.

OVERHEAD STATIONARY CRANE OPERATOR, starting salary $264.20 a month, 7-day assignment, ages 21-40. Apply Ground Floor City Hall, City of Atlanta Personnel Board by 12:30 p. m., Saturday, April 21.

BOOKKEEPER
FOR small, wholesale grocery house. Age 30 to 40. Must be able to use typewriter, sober and honest. J. R., 89, Journal-Constitution.

EXPERT combination mechanic foreman and parts man experienced in Ford and International equipment. State experience, give references. W. J. Howey Company, P. O. Box 68, Howey-in-the-Hills, Florida.

WANTED—Licensed electrical engineer. Prefer one with REA experience and general co-operative knowledge. 5,000 members. State experience and qualifications. R. H., 525, Journal-Constitution.

USHERS 16-18
Apply in person after 4:30 p. m.
ROXY THEATER

GRILL man, age 20 to 35. Must be neat, high caliber, furnish top reference. Good pay, working conditions. Off Sunday. Apply in person. Dwarf Grill, opposite Ford Plant, Hapeville.

WE HAVE an opening in our sign and display dept. for a man capable of assuming full charge. Good starting salary. Apply Information desk, J. J. Newberry Co., 37 Whitehall St., S. W.

WANTED — Printer-operator or floorman on weekly. Job open. If not interested in permanent place do not apply. Prevailing wage scale. The Lyons Progress, Lyons, Ga.

WESTERN UNION has opening for STOCK CLERK, age 24-30; 5-day, 40-hour week. Starting wage $36.40 week. See Mr. Pharr 8:30 a. m.-4 p. m., 520 Western Union Bldg.

YOUR JOB
Qualified Through 1 of 410 Courses
GI-Approved—Details Free
I. C. S., 408 Walton Bldg., WA. 1766

TREE MEN
EXPERIENCED MEN FOR SOUTH ALABAMA WORK. LA. 4661.

NEED middle-age or elderly man or couple to care for 26-unit apartment building. Compensation is free rental. Call Madden at WA. 2114.

MOLDERS—Floor stove plate, with experience, running 5-day-per-week union shop. ATLANTA STOVE WORKS, 112 Krog St., N. E.

SHIPPING AND BILLING CLERK. Meat packer or wholesale grocer experience. 238 Peters St., S. W., Mr. W. F. Johnson.

MEN for inspection and wrapping. Permanent positions. 5½ days per week. $210 per month to start. P. O. Box 4751, Atlanta.

EXPERIENCED upholsterer. Must be able to do all kinds of furnitunre upholstering. Apply 407 Fourth Ave., Columbus, Ga.

WANTED—Watchmen and guards, 50 to 60 years old. Apply Thursday only from 3 p. m. to 6 p. m. 1310 Spring St., N. W.

2 MESSENGER boys with bicycles and 1 scooter operator. Good hours and pay. See Mr. Hammond, 112 Spring St., Northwest.

TRUCK driver for rug cleaning plant. Prefer experienced route man. Atlanta Floormaster Co., 1930 Buford Hway, N. E.

IN ANSWERING help wanted ads with box numbers do not send originals or valuable papers. Copies will do as well.

EXPERIENCED drivers needed. Age 27 to 50. Must know city. Blue & Gray Cabs, 371 Central Ave., S. W.

LOCKSMITH or mechanically inclined person to learn safe and lock business. J. M. Akridge and Son, WAlnut 1515.

EXPERIENCED sand pump man. Must be able to keep pump in operation. Good offer to right man. Call CY. 5196.

EXPERIENCED grill man, 4 to 12, 6 nights week. No phone calls. See Mr. Young, 2420 Piedmont Rd.

WANTED—Curb boys, over 18. Can make $40-$50 wk. Apply The Cotton Patch, 70 North Ave., N. W.

WANTED—Several above average men for permanent jobs in factory. Apply 9 a. m., 280 Garnett St., S. W.

PRESSMAN—At least two-thirder. Permanent. Gate City Printing Co., 118¼ Forsyth St., S. W.

WANTED PRESSMAN — For Miehle Verticals. Must be sober. The McGregor Co., Athens, Ga.

YOUNG man for men's furnishings store, salary and com. Woodrow Store for Men, 19 Broad St., S. W.

WANTED—Job pressman to run Rice or Kluge presses. HIOTT PRESS, Greenville, S. C.

GROCERY CLERK—Boy to work 6 days week 'til 6 p. m. B. A., 62, Journal-Constitution.

BARBER—Guaranteed salary and commission. Hubbard's Barber Shop, McDonough, Ga.

EXPERIENCED laundry route men. Apply Royal Laundry, 434 Simpson St., N. W.

Help Wanted—Male 47

WANT men for service station work. No experience necessary. 1126 Memorial Dr., S. E.

EXPERIENCED sober rate clerk wanted. LooMac Freight Lines. AL. 8493.

EXPERIENCED bicycle and scooter repairman. Baker's, 266 Pryor St., S. W.

Accountants, Buyers, Ind. Engineers Lockheed Aircraft Corp., Marietta, Ga.

5 & 10c STORE MANAGER—Decatur, Ga. Call ATwood 5723, Mr. West.

EXPERIENCED TREE MEN
TOP WAGES, LA. 1474

GRILL MAN—Apply in person. Reck Grill, 176 North Ave., N. W.

Employment Agency—Male 48

HOTELS, CLUBS, INSTITUTIONS!
ASST. MGR.-CLERK. Sm. hotel $200
NCR NITE AUDITOR. Meals & $260
ROOM CLERK (NCR exper.) Lge. hotel.
ASST. CLUB MGR. Full MNT. $175
WINE STEWARD-CASHIER. Rm., bd. ... $175
MIXOLOGIST. Lge. hotel. Meals, $175
FOOD CHECKER. Resort hotel. Open
SODA-SANDWICH MANAGER. Snack bar. Some short order cooking ..$260
CHEF-COOK with wife to assist in small hotel food dept. ... $350
SPECIAL SERVICE BUREAU
1720 Peachtree, N. W. HE. 7416

A-1 Emloyment Service
MECH. DRAWING, exp. ... $450
BOOKKEEPER, 25-35 ... $250
BOOKKEEPER, 23-40 ... $225
GEN. OFF., 23-35 ... $200
INVOICE, knowledge bkpg. ... $200
GEN. OFF., 22-36 ... $217
PAYROLL AUD. trainee ... $220
FILE CLK., 17 up, H. S. ... $130
CLK.-TYPIST, draft exempt ... $225
TIRE INSPECTOR, 23-35 ... $175
WAREHOUSE, 23-38 ... $175
HOURS 8:30-5:30
401 Peachtree Arcade

National Employment Service
304 VOLUNTEER BLDG., AL. 0461
AUTOMOTIVE DISTRICT MANAGERS
AGE to 45. Automotive factory exp. only. Top open salary, car, expenses, bonus, etc. Immediate interviews.
304 Volunteer Bldg., AL. 0461
Mrs. Blankenship—Mrs. Wooley

ROBERT JARRELL
ACCTNG. CLK.—Good background ... $205
COLLECTOR—Exp. meeting public ... $180
CASHIER—Will train ... $175-$195
GEN. OFF.—Leads to sales $175-$200
JR. DRAFTSMAN—Good background ... $216
SALESMAN—Good future, commission plus $175.
415 Peachtree Arcade

HELEN BAILEY
COLLECTION MGR.—Exp. Budget collections pref. ... $325 Up
SALESMAN—Age 35-40. Exp. paint sales. Car, all exp., plus ... $325
SALESMAN—Age 25-30. Wholesale exp. All exp., comm., plus ... $300
UNDERWOOD BKPG. MACH. OPER. Complete chrg. ... $300

HELEN BAILEY
820—22 Forsyth Bldg.
Business Mgr.—Acct. background, college grad, 32-40 .. $5,000-$7,000 yr.
Bkpr. Gen'l Motors system, sm. town, 75 mi. radius ... $250-$300
2 College Grads—Sales trainee ... $200-$225
Traffic Clk.—5 days ... $190
Acct. Clerk—5 days ... $195
Perpetual Inventory Clk.—5 days $175
N. GAE DICKINSON
549 Hurt Bldg. MA. 7522

Accredited Personnel
Mechanical Draftsman—Exp. in furniture preferred, Decatur or Clarkston res. preferred ... $300
RUTH JOHNSON—LA. 2056
205 Henry Grady Bldg.

Combination Welders
FIRST-CLASS welders with shop exp.
PAY $1.25 TO $2.00 HOUR
Apply today
GA. STATE EMPLOYMENT SERV.
79 Marietta Street, N. W.

PLAXICO PERSONNEL—AT. 7591
Sales—35-45, Atlanta Hdqrs., local Co., excel. opportunity, comm. up to ... $400
Shop Foreman—Lodi Recapping system ... Open
1145 PEACHTREE AT 14TH ST.

SALES
SUPERVISOR group insurance ... $6,000 plus
PAINT, car furnished ... $6,000 plus
ATKINS PERSONNEL SERVICE
417-420 Peters Bldg.

AAA NATION WIDE
Acctng. Trainee—No exp. ... $205
Warehouse Clk.—No exp., 5 days ... $173.33
207 GRANT BLDG.—44 BROAD ST.

Pan and Bulldozer Oprs. ... Scale
Accurate Employment CA. 8837-8
123½ S. Main St., E. Point, V. Hood

DIXIE EMPLOYMENT SERVICE
704-5 Volunteer Bldg. CY. 7814

FOR BETTER OFFICE POSITION
Register with Executive Service Corp.

UNIVERSAL EMPLOYMENT SERV.
603 Ga. Sav. Bk. Bldg. LA. 7308

WING & HORN, INC.
313 Candler Bldg. AL. 8636

TALIAFERRO ASSOCIATES
412 Ga. Savings Bank Bldg.

EXP. counterman, $55 wk. 8 North Ave., N. W. HE. 5723.

Salesmen 49

I NEED A MAN
OVER 25 with car. Lifetime opportunity regardless of past or present occupation. Local work. No canvassing. Can earn $75 wk. and up while training. Local work. Product of highest possible quality. National organization, the leader in our field. Merchandise available in unlimited quantities. Immediate delivery. Apply 10 a. m., Personnel Director, 2225 Cheshire Bridge Rd., N. E. (Buford Highway.)

APPLIANCE SALESMEN
NATIONAL company has sales opening in Cobb County area for ambitious, capable individuals who want an opportunity to earn a good income with a well established company. We offer you a guaranteed draw against commissions. Sales training, liberal insurance retirement and profit sharing plus many other employee benefits. Call or write MR. H. E. COCHRAN, WESTERN AUTO STORE, Marietta, Ga. Phone 940.

THE MAN WE NEED is now employed. He is married and happy with his family. He is between 22 and 30 years of age. His appearance is neat and he enjoys talking to people, because he likes people. He makes mistakes because he is human, but his honesty and integrity have been proven. The job he now has is fair, but he knows if he had the opportunity to make a connection with an organization that is nationally known and one which the limit on his income is governed by his willingness to learn and work, it would be the chance he has been looking for. This man can earn as much as $1,000 a month immediately at our place of business. If you are the man, PLEASE contact US at once. Call Mr. Edmunds or Pugmire at CY. 3601 for interview.

CANVASSERS
WELL KNOWN roofing and siding co. can use 4 men having had house-to-house exp. with magazines, ins., coffee and etc., to contact home owners. No selling required, drawing acct. against comm. to right men. Apply 9:30-12:30. 496 Piedmont Ave., Northeast.

OPPORTUNITY
WE NEED a man of character, education and personality for sales work. Car essential. Liberal drawing account and bonuses. Sales experience helpful but not essential. We train you in our sales methods. See Mr. Parker, 14 Tenth St., N. W., 8:30 a. m. to 12.

MEN
WOULD like to talk to 3 men who would be willing to work for $57 per week to start. Earnings will increase with experience. Car necessary. Only neat-appearing men will be considered. Ask for Employment Mgr., 10 a. m. sharp. 11 Eleventh St., N. E.

MANUFACTURER'S REPRESENTATIVE
TO WORK through large department store. Married man over 25 preferred. Car necessary. For interview appointment call RA. 1961, 8 to 10 p. m. only.

FOOD ROUTE SALES
Wanted—Men 25-38
Jake's Potato Chip Co.
Mr. W. T. Cantrell, 4 to 5:30 p. m. week days.
270 Garnett St.

WANTED—Manufacturer's representative on permanent aluminum foil, adhesive labels. Superior to decals and nameplate. Trade name registered and patent pending. Product, sales potential, and commission excellent. L. H., 527, Journal-Constitution.

SERVICE SALESMAN
SELECTED man must have sales personality plus willingness to work. Training at our expense. Earnings to start about $300 mo. Car necessary. Apply 735 Spring St., N. W.

LIVING EXPENSES GREATER than they were back home? Why not see about working for yourself—be a Rawleigh Dealer among your home folks. Write for free particulars to Rawleigh's, Dept. GAD-320-QQ, Memphis, Tenn.

Salesmen 49

OPPORTUNITY
FOR selling career, for men who can qualify. Exclusive city territory for products of reliable manufacturer of office machines. Guaranteed earnings for beginners, $250 month salary while training. Unlimited earning potentials for experienced men. Must be 26 years of age and possess good health. Phone WA. 1286, 9 to 5, for appointment.

I WANT a man willing to devote seven hours daily five days a week to serving regular customers on established Watkins route. Sales by appointment only. Car necessary. Apply between 9 and 1, 695 Seminole Ave., N. E.

ESTABLISHED SALES AND COLLECTION ROUTE. OPPORTUNITY FOR GOOD MAN. CAR NECESSARY. BEAVERS FURNITURE CO., 300 MARIETTA ST. LA. 6641. LA. 6642.

CAN use 2 contact men with an earning opportunity of $81.39 per week. Must have car and furnish 3 good character references. Apply 10 to 11, mornings. 547 Peachtree St., N. E.

EXPERIENCED route salesman for established dry cleaning route in southeast section. Apply 2 until 5 p. m. only. McDowell Cleaners, 1063 Cascade Ave., S. W.

SALESMEN—To call on established trade. Must have drivers license. Commissions now $65 per week. Can be doubled. Apply 292 Spring St., N. W.

REAL OPPORTUNITY
FOR SPECIALTY SALESMEN
No Curtailment on Deliveries!
Call CYpress 2234

EXPERIENCED, honest salesperson to manage suburban Atlanta dept. store. Good guarantee and percentage. F. R., 42, Journal-Constitution.

YOUNG aggressive married man to learn to sell used cars with reliable dealer. Good opportunity for right party. M. C., 31, Journal-Constitution.

MEN (4) for immediate sales positions. Steady job. Any sales experience helpful. Apply Room 315, 101 Marietta St. Building.

BEAUTY SUPPLY SALESMAN—Established territory. Car necessary, excellent pay. Must be live wire. CY. 3411.

NEED 3 men at once. Must have mechanical ability. Apply 9 to 10:30 a. m. 547 P'tree.

DIGNIFIED sales work for men 25-55. Car. 31 North Ave., N. W., at Spring.

PART-TIME sales people. $50 and up. Mr. Bone. 289 Techwood Drive.

APPLIANCE man with car. Comm., bonus, expenses. VE. 6346.

WHY knock on doors? Work from bona-fide leads. AL. 0479.

Agents and Salespeople 50

WANT 6 ladies and 6 men, must be neat in appearance and refined, age 18-25. Outside sales work. Apply 117 P'tree St. Mr. Casey from 9:30 to 10:30.

Trade Schools—Male 53

PRACTICAL TRAINING in AUTO MECHANICS
Morning—Night Classes
BODY AND FENDER REBUILDING
with gas welding
Afternoon classes
The South's finest—one of America's best trade schools.
VISITORS WELCOME
Open to visitors until 6:30 p. m., Monday through Friday. 12:00 noon Saturday.
Small budget plan tuition payments. Veterans inquire about GI training.
ENROLLMENTS LIMITED
ATLANTA MOTIVE TRADES INSTITUTE
For further information, write, phone or visit
254 Ivy St., N. E. CY. 8616
Atlanta, Ga.
Member Southern Association of Private Trade Schools

TRAIN FOR INDUSTRY AND YEAR-ROUND JOBS
REFRIGERATION, ELECTRICITY, HEATING & AIR CONDITIONING. KEEP YOUR full-time job and attend 3 sessions per wk. part-time training or attend morning classes when working evenings. Shop and technical training for private students or veterans includes practice in wiring, welding, blueprint reading, layouts and estimates. Free catalog.
INDUSTRIAL TRADES INSTITUTE
426 West Peachtree St. AL. 5069

VETERANS with 4 mos. or more of GI training left who want top pay Defense Jobs plus lifelong security apply 701 Ga. Savings Bank Bldg. regarding short all-shop preparation in Greer Shops. Adequate income during training.

Help Wanted—Female 55

STENOGRAPHER FOR Public Realtions Dept. OF TELEPHONE COMPANY
5-DAY, 37½-hr. week, good starting salary with scheduled increases. Paid vacations and liberal sickness benefits.
Apply Employment Office
51 IVY ST., N. E.
SOUTHERN BELL TELEPHONE AND TELEGRAPH COMPANY

GIRLS WANTED AS TELEPHONE OPERATORS
OPPORTUNITIES ARE AVAILABLE FOR QUALIFIED YOUNG WOMEN AS TELEPHONE OPERATORS.
INTERESTING WORK
PLEASANT SURROUNDINGS
VACATIONS WITH PAY
REG. SCHEDULED INCREASES
Apply Employment Office
51 Ivy St., N. E., Atlanta
SOUTHERN BELL TELEPHONE AND TELEGRAPH COMPANY

GENERAL CLERICAL
EXCELLENT opportunity for young ladies ages 18-30, qualified for general clerical positions. High school education required. 5-day week, group life and hospitilization insurance benefits, retirement program. Ideal working conditions. Apply Personnel Department, 2nd floor, Life of Georgia Building, 573 W. Peachtree.
Life Insurance Company Of Georgia

Division of General Motors has opening for capable secretary, shorthand, typing and general clerical working. Good salary, 5-day week. Pleasant working conditions. Nice future possibilities for right person. Phone Mr. Stokes, CY. 5511 for interview appointment.

PART-TIME HOSTESS
TO WELCOME Atlanta newcomers. Pleasant, dignified, semi-civic position. Ideally suited to a lady whose other interests prevent full time employment, but who would like to use her spare time profitably. Salary. Opportunity for advancement. Culture, poise, appearance and initiative more important than business training as we train you. Auto necessary. Interview by appointment only. Phone EM. 5422.
ATLANTA HOSPITALITY LEAGUE

STENOS-COMPT. OPRS.
ATTRACTIVE openings for local and out-of-town applicants in Jr. and Sr. stenographic work and also Jr. and Sr. comptometer positions. Aged 18 to 25. Hours 8 to 5, Monday through Friday. These are exceptional opportunities for young women who are interested in permanent work. Good starting salary with regular advancement and many employee benefits. Apply in person Monday through Friday.
Mail Order Employment Office
SEARS, ROEBUCK & CO.
675 Ponce de Leon Ave., N. E.

Help Wanted—Female 55

TYPIST
EXCELLENT opportunity for young ladies ages 18-30, qualified for typists positions. High school education required. 5-day week, group life and hospitalization insurance benefits, retirement program, ideal working conditions. Apply Personnel Department, 2nd floor, Life of Georgia Building, 573 West Peachtree.
Life Insurance Company Of Georgia

ABOVE AVERAGE TYPIST-CLERK
PERMANENT position for young woman who wants the chance to prove she has better than average ability. Some experience helpful but will consider other qualified individuals.
PLEASANT working conditions in small office with advantage of personal, helpful supervision. As part of large national organization the position offers real employee benefits, good starting salary and planned program of advancement.
COMMERCIAL CREDIT CORP.
661 Spring St., N. W.
at Ponce de Leon

HEAD CASHIER
30-45, must be thoroughly experienced, capable handling all phases cashier work, including $8,000 payroll. Good pay, 5-day week. National Company offers good future with all benefits. Write giving full particulars.
F. S., 125, Journal-Constitution

OPPORTUNITY
EXPERIENCED PERSON, age 30-35, to train for office manager in small office. Must be good typist and have an aptitude for accounting. Excellent opportunity with future. Starting salary $175 with increase to $200 in 90 days if satisfactory. Interested only in permanent person who will be able to grow with company. See Mr. Williams, 9-12 a. m., Unique Ideas, 1305 Spring St., N. W.

TYPISTS
BEGINNER or experienced typists needed by large national concern. 5-day week, excellent employee benefits and working conditions. $160-$180.

NCR BOOKKEEPING OPR.
MINIMUM 1 yr. experience. Salary open. Call Mr. Allen, AT. 4446.
GENERAL INS. CO. OF AMERICA
800 PEACHTREE BLDG.

STENOGRAPHER
5-DAY, 40-hr. wk. Pleasant working conditions. Group insurance. Apply to Edwin Quinn.
THE KROGER CO.
1239 Oakleigh Dr., East Point

TYPIST-CLERKS
LIBERTY MUTUAL INSURANCE CO. offers alert, intelligent young ladies, 17-35, 5-day wk. (8:30 to 5), good starting salary and excellent opportunity to advance. Many other employee benefits. Pleasant working conditions. See Miss Wilson.
828 WEST PEACHTREE, N. W.
Across from Biltmore Hotel

STENOGRAPHER
FOR sales order dept. of nationally known mfr. Small office, 5-day week. Pleasant surroundings, employer benefits. Opportunity for advancement. Dictaphone experience preferred. Write, giving qualifications, past experience, phone number and starting salary expected to: Personnel Director, Box B, Station C, Atlanta.

RETAIL CREDIT CO.
HIGH SCHOOL GRADUATE or college undergraduate, 17-25, needed for salary payroll work. No experience required, but must be good typist and have aptitude for figures. 5-day week. Promotion opportunities. Convenient downtown location. Apply
90 FAIRLIE ST., N. W.

RETAIL CREDIT CO.
STENOGRAPHER
AGE 17-25. Excellent working conditions and opportunity for advancement. 5-day week, centrally located office. Apply
90 FAIRLIE ST., N. W.

Jr. and Sr. Stenographers
PERMANENT positions. Young women, 18 to 35. Mon. through Fri., 8 to 5; good salary, regular advancement. Profit-sharing, mdse. discounts. Co. cafeteria. Pd. vac. Life and hosp. ins. Air-cond. offices away from downtown traffic. For confidential interview, call WA. 5200.

Part-Time or Full Time
MUST have good phone voice. Can make $250-$400 monthly. Call AL. 1132 or see sales manager, second floor, 334 W. P'tree. After 6 call Mike Williams, AM. 7478.

AMERICAN TELEPHONE AND TELEGRAPH COMPANY
High School Graduates—Ages 16-25
For File Room Work
Scheduled Increases With Good Opportunity for Advancement
Five-day Week With Good Office Hours
Official 8600—Extension 374

RICH'S
has opening for Experienced
CORSETIERE
Apply Employment Office Seventh Floor

SODA DISPENSERS
MUST be experienced. Pleasant working conditions, chance to advance. Hospitalization and insurance benefits. Employee discounts. Apply Mr. Kelley.
JACOBS DRUG STORES
77 AUBURN AVE., N. E.

OPENINGS—For young lady, cashier work, operating National cash register counter machine. Also young lady for typing and making reports. Must be good at figures. Job permanent. Chance for advancement to right party. Apply SOUTHERN DISCOUNT CO., 220 Healey Bldg.

JR. BOOKKEEPER
SOME training or experience necessary. High school grad., age 20-30. 5-day, 40-hour week. Full-time position. Vacation with pay, hospitalization, life insurance and other benefits. Apply Personnel Dept., Gas Co., 243 P'tree St.

CLERK-TYPIST
AGE 21 to 30, H. S. grad. Vic. Little 5 Points. Permanent job with future. 5-day, 40-hr. wk. Free hospitalization, group life insurance, vacation with pay and other benefits. Apply Personnel Dept., GAS CO., 243 P'tree St.

STENOGRAPHER
MUST take and transcribe notes rapidly and accurately. Dictaphone experience helpful. 5-day week. Good starting salary.
WESTINGHOUSE ELECTRIC CORP.
1299 Northside Dr.

A FRIENDLY WELCOME
WILL be extended to a high-type girl adept with figures for records clerk position in office of large insurance Co. 5-day, 38¾-hour week. Paid vacation and other employee benefits. Call Miss Culbreth, WA. 5134.

Billing Machine Opr.
TRAINEE—Age 21-30. High school grad. 5-day, 40-hr. wk. Permanent job, good future. Hospitalization, group life insurance, vacation with pay and other benefits. Apply Personnel Dept., GAS CO., 243 P'tree St.

SEVERAL FILE clerks, high school graduates, age 18-20; no experience necessary. For employment in large fire insurance office. Write office manager, Hartford Fire Insurance Company, Box 1720, Atlanta, stating age and experience, or phone WA. 1341. Do not call in person.

SECRETARY, unmarried, who knows stenography and bookkeeping. Salary exceptional for ability, efficiency and personality. Address in own handwriting, giving education, use of tobacco, church membership, home affiliation, age, height, weight, to P. O. Box 1730, Atlanta.

SECRETARY - Stenographer - Bookkeeper. Single. Salary will be made agreeable to right party. Write in personal handwriting, giving special training and education, use of tobacco, age, height, weight, church membership and home affiliation to Postoffice Box 2204, Atlanta.

STENOGRAPHER
PERMANENT position, 40-hr., 5-day week. Employee benefits. Call Miss McFarland, AT. 2721.
Westinghouse Electric Supply Co.
1299 Northside Dr., N. W.

STENOGRAPHER and general office worker. Salary $200 month.
HOLZMAN'S
Ga. Diamond Merchants
305 HEALEY BLDG.

GIRL—Age 21-30, to answer phone and do general office work, typing not necessary. 5½-day week. Salary $27.50 to start. Apply in person, no phone calls.
Parker's Sno-White Laundry
584 Edgewood Ave.

STOCK RATE CLERK
TYPING preferred but not essential. 5-day week. Good starting salary. See Mr. Flynt.
WESTINGHOUSE ELECTRIC CORP.
1299 Northside Dr.

Experienced Drug Clerk
MUST BE salesp. Good salary paid. Vacation. See Mr. Knutson.
WALGREEN DRUG CO.
181 PEACHTREE ST.

Help Wanted—Female 55

SEC'Y TO ADV. MGR.
DICTAPHONE and small amount shorthand. Excell. working conditions, in air-conditioned office. Employee benefits. Permanent position. 5½-day wk. Salary open. Call CY. 5051.

WOMAN
OVER 35, refined, energetic, capable of contacting public, full or part time. Dignified, professional work that assures permanent income and future security. WA. 7289.

ADDRESSOGRAPH OPR.
2 YEARS experience essential. Single, 20-35 yrs. Oppor. for advancement. 5-day wk., good salary. Apply Personnel Dept., ALLSTATE INS. CO., 805 P'tree St.

PERMANENT POSITIONS FOR EXPERIENCED STENOGRAPHERS. GOOD SALARY. EMPLOYEES' BENEFITS. ADVANCEMENT. 5-DAY WEEK. AGE 21 TO 35 YEARS. FULTON NATIONAL BANK, 18-20 MARIETTA ST. WA. 1571.

WOMEN—3 evenings or more a week to demonstrate nationally-advertised Pratex fashions by party plan. No delivering or collecting. Car necessary. Call AMherst 5686 or AMherst 0681, or write P. O. Box 4671, Dept. T, Atlanta, Ga.

SALESGIRL
HAVE opening for salesgirl in tobacco department. Good hours. No Sunday work. Salary plus commission. Apply Reed Drug Co., 119 Alabama St., S. W.

HAVE OPENINGS NOW
WAITRESS; Also Sandwich Girl
WALGREEN'S
181 PEACHTREE STREET

BILLING CLERK
WELL-EXPERIENCED, age 21-35. Excellent working conditions, five-day work week. Salary open. Apply Nash Motors, 953 Donnelly Ave., S. W.

TYPIST
PERMANENT position for accurate, fast typist, 5-day week. Good starting salary. Apply Southern Wire & Iron Works, 441 Memorial Dr., S. E.

2 BEAUTICIANS
APPRENTICE or master license. Good working conditions. Salary $152 per month plus tips. 210 Forsyth St. Bldg. CY. 6073. Call after 11 a. m.

CURB girls needed. Need pleasant personality. Responsible. Hours 4 p. m. to 1 a. m. Apply 2608 Stewart Avenue. No phone calls.

CHICKE HAVEN
2 HIGHLY desirable jobs open—CASHIERS-TYPIST under 35. One to take some light dictation; good pay, good hours, good jobs. See, phone or write LEONARD GORE or MRS. HUIE, 212 Healey Bldg. WA. 2377.

STENOGRAPHER
PERMANENT position Seiberling Rubber Co., Chamblee, Ga. 5-day, 40-hr. week. Phone Mr. Gravitt, Chamblee 3171.

ELECTROMATIC TYPIST
60-70 w.p.m., H. S. grad., 5-day week. Permanent. Apply Mr. Flynt.
WESTINGHOUSE ELECTRIC CORP.
1299 Northside Dr.

LADY for office work in furniture store. Experience preferred, but will train person with ability, able to type. $27.50 per week to start. 5½ days. See Mr. Glenn at Southern Furniture Co., 165 Whitehall St., S. W.

THEATER candy stand needs attractive young salesgirls, 18-30 years, in leading downtown theater. Short hours, afternoon and night. Approximate salary $17.50 per week or more. Apply 105 Walton St., N. W.

STENOGRAPHER—Positions open for part and full-time permanent employment. 5-day week. Pleasant working conditions and attractive employee benefits. Good salary. 1045 West Marietta St., N. W. EM. 5343.

Stenographer-Typist
FIRE and Casualty Insurance branch office, 5-day week. Permanent position. Loyalty Group, 7th floor, Georgia Savings Bank Bldg.

STENOGRAPHER
FOR LARGE office, age 18 to 25, 5-day week, 37½ hrs. Paid vacations, employee benefits, starting rate based on experience. Call WA. 3615, Ext. 39, for appointment.

SWITCHBOARD operator, single, must have high school education, preferably some college as position is important. Stenography and bookkeeping would held. Write A. T., 136, Journal-Constitution.

FILING CLERK
MUST be good typist and dictaphone operator. Permanent job. AMherst 3591.

CLERK
UNDER 35, exp. Unnecessary for clerical assignment. 40-hour, 5-day week. Starting salary $135. Apply 1204 Mortgage Guarantee Building.

DICTAPHONE operator. Experienced, fast typist. Large office, 5-day week. Salary to start $185 month. Apply or call American Associated Companies, Inc., 451 Stephens St., S. W. WA. 7060.

RAPID, experienced stenographer for general office work in national concern. Dictaphone experience helpful. Good salary. Ideal working conditions. West End. Mr. Seay or Mr. Russell, WA. 1100.

NURSES—Registered, general duty. New, modern hospital, 18 miles from Atlanta. Excellent salary. No split shifts. Apply Supt. Nurses, Kennestone Hospital, Marietta, Ga. Phone 2900.

SALESLADIES
EXPERIENCE essential, age 18-35. Permanent positions, 5-day week. Apply Betty Maid Shops, 83-A Whitehall St.

STENOGRAPHER—Nat'l concern in new air-conditioned office has opening for competent stenographer. Prefer some experience with sales statistics. 5 days. Call HE. 4274 for appointment.

MATURE lady with personal charm and background; summer in Great Lakes area. Educational counselor work for small children. Transportation; weekly salary. Mrs. Kline, LA. 3261.

STENO.—Gen. office. Experienced. Capable of handling work without supervision. Light dictation. Good working conditions and starting salary. Call Mr. Leathers, VE. 9619.

NEAT, attractive young lady for checking and counter work, will train, good salary, permanent. C. R. CLARKE CLEANERS, 2798 Piedmont Road, N. E. CH. 9079.

ACCURATE TYPIST, PREFERABLY WITH BILLING EXPERIENCE. WEST END LOCATION. 5 DAYS, 36¼ HOUR WEEK. PHONE AMHERST 7701.

OFFICE GIRLS—Age 16-19, single, H. S. grad. No exp. required. 5-day week. Cafeteria in bank. Apply Personnel Dept., Federal Reserve Bank, 104 Marietta St.

NATIONAL BOOKKEEPING MACHINE OPERATOR—5-day week. Good salary. Pleasant working conditions, employee benefits. Shields, VE. 7703.

GEORGE WASHINGTON HOSPITAL plan has openings for 3 outside survey ladies; 85c per hour. See C. L. Smith, 407 Forsyth Bldg., from 2-4:30.

WAITRESS for high-type restaurant. $45 week. Must be experienced, reliable. Hours 3-11:30 p. m. Apply today. 2766 Stewart Ave. CAlhoun 9497.

YOUNG GIRL to learn dry cleaning checking. Experience not necessary. Bob's Individual Laundry & Dry Cleaning Co., 2257 Peachtree Rd.

COMPETENT STENO—Familiar with all office details. Take complete charge of small office. Salary open. N. E. section. LAmar 0845.

EXPERIENCED silk and wool spotter. Good pay, good hours. Permanent. Apply Briarcliff Hatters, 1051 Ponce de Leon Ave. VE. 7098.

HOUSEKEEPER — 5½-day week. Room, board plus $17.50 week. Mother works. Two children in school. CAlhoun 6970 after 7.

SETTLED stenographer with A-1 references for good, permanent position. 5½-day week. Please call Mr. Cobb, CY. 6991.

Experienced Cashier
APPLY Miami Buffet, 133 Cone St., N. W.

SHOE models. Attractive young women, 18 to 35. Must wear model size 4-B. Call CYpress 0426. Mrs. Ingram.

LADY to work in washeteria. Experience desirable but not necessary. Hours, noon till 8 p. m. CAlhoun 8891.

2 CLERICAL Clerks, one Clerk-Typist, 5-day week, 7¾ hours daily, air conditioned bldg. References. WA. 3524.

TYPIST—Letter shop experience preferred. Good salary, excellent future. Apply 516 Mortgage Guarantee Bldg.

CURB GIRLS WANTED AT ONCE. NOT UNDER 21. APPLY IN PERSON. 973 MEMORIAL DR., S. E.

CASHIER-HOSTESS—Part time evening work, 6 days wk. No phone calls. See Mr. Young, 2420 Piedmont Rd.

ATTRACTIVE young girl for counter work in dry cleaning plant. Apply ONE HOUR VALET, 75 Forsyth St.

EXPERIENCED Soda and Grill help. Apply Peachtree Rd. Pharmacy, 3990 Peachtree Rd., Brookhaven.

HOUSEKEEPER with boardinghouse experience, able to take over full responsibility. ATwood 9318.

EXPERIENCED SALESGIRL — Paid vacation. Fred's 5 & 10-Cent Store, 425 Edgewood Ave., S. E.

SKIP TRACE COLLECTION CLERK —40-hour week. Salary open. Kirkland, WAlnut 2141.

EXPERIENCED typist needed. 5-day week. Good salary. Northeast location. Call AT. 1345.

DAVISON'S employment hours Saturday, 9:30-12. Other days, 9:30-4. Jobs available now.

STOCK GIRL—Age 17-19. Apply in person. Snow's Laundry, 711 So. Main, East Point.

HOUSEKEEPER—Live in and salary. No children. F. R., 153, Journal-Constitution.

STENOGRAPHER, neat, attractive. Downtown, 5 days. Mrs. Hogue, AL. 3481.

PART-TIME STENO—General office duties. N. E. section. LAmar 0845.

EXP. WAITRESS—Apply Central Cafe, 1318 North Main St., East Point.

EXPERIENCED Stenographer, Clerk-Typist, wants work. MAin 2821.

Help Wanted—Female 55

WAITRESSES—Apply 199 Ivy St., N. E., Tuesday, after 10 a. m.

MASSEUSE wanted, or will train. Call Mrs. Webber, VE. 5530.

SETTLED lady, live in, care for two children. AMherst 9911.

Salesladies 55-A

BIGGER EARNINGS WITH EVERYDAY CARDS—25 FOR $1. SHOW greeting card values that sell themselves! 25 cards for all occasions, sell for only $1. Pays you 100% profit! Many other money-makers—Metallics, Humorous, Stationery. Extra cash bonus. No experience needed. Samples ON APPROVAL. CHARM CARDS, 393 Peachtree, N. E., Dept. L. VE. 4674, Atlanta, Ga.

SALESLADY, ready-to-wear experience only. Apply in person. FAYE'S DRESS SHOP, 3168 P'tree Rd., N. E. No phone calls.

FOUR SALESLADIES
TELEPHONE sales work. For 5 hrs. per day here in office you can earn $1.50 per hr. We can also use part-time workers in the home, with direct telephones. Apply Mr. Sandlin, 30 Broad St., S. W.

WOMEN WANTED—4 to take over established Avon territories. ALpine 7507.

Employment Agcy.—Female 56

HOTELS, CLUBS, INSTITUTIONS!
ASST. BOOKKEEPER. NCR posting mach. Good typist. Meals ... $175
GENERAL OFFICE ASSISTANT. Highly interesting work. Country golf club. 35-45 pref'd. Type, post accounts (NCR machine), 6 days (off Mondays). Meals and beginning salary of ... $180
STENOGRAPHER, 35-50. D'town 1-girl office. Sales field ... $200
STENO.-SECRETARY to Hotel purveyor. Initiative, ability paramount, $225
EXECUTIVE HOUSEKEEPER. Lge. hotel. Top exper. req'd. Full MNT., $225
WORKING HOUSEKEEPER. Sm. hotel. Congenial atmosphere. Begin $165
INSPECTRESS. Hotel exper. .. $125
HOUSEMOTHER. Children's home. H. S. grad. min. educ. Full MNT., $75
SPECIAL SERVICE BUREAU
1720 Peachtree, N. W. HE. 7416

National Employment Service
304 VOLUNTEER BLDG. AL. 0461
SECTY.—Public acctg. ... $216
SECTY.—21-30, W. End ... $225
PBX OPER.-RECEPTIONIST—West End ... $190
I. B. M. BILLER—W. End ... $205
NOTE
CLIENT PAYS FEE ON FOLOWING—SINGLE ONLY
POLICY WRITER ... Sal. Open
POLICY WRITER and RATER ... Open
ADDRESSOGRAPH OPER. ... Open
NCR MACH. OPER. ... Open
TYPIST-CLKS. ... Open
EDIPHONE OPER. ... Open
304 Volunteer Bldg., AL. 0461
MRS. BLANKENSHIP, MRS. BRICE

Steno.—1-girl office, opr. Multilith, 5-day wk. ... $225-$250 plus bonus
Typist—Ins. Claims, 5 days, small office ... $200
Rapid Typist—Buckhead, 5 days ... $165-$175
Mail Clk.—Lt. typing, single, 5 days ... $160
File-Stock-Inventory Mimeograph, 5 days ... $175
Dr.'s Asst.—Good typist, lt. Bkpg. ... $190-$200
2 College Grads.—5 days .. $160-$175
Typist—Good figures, vic. Biltmore ... $175-$185
10 Typist Clks. ... $130-$160
5 Beginner Stenos. ... $150-$175
For Immediate Results, Register With N. GAE DICKINSON
Atlanta's Only Exclusive Woman's Agcy.
ACME EMPLOYMENT
547 Hurt Bldg. MA. 7521

A-1 Employment Service
IMMEDIATE OPENINGS
SECT'Y, lt. s'hand ... $250
ACC. REC. BKPR. ... $175
DICT. OPR. 18-29, d'town ... $195
SECT'Y, N. E., 18 up ... $200
CLK. TYPIST, N. E., 5 day ... $175
POLICY TYPIST, 5 day ... $175
GEN. OFF., 20-40, type ... $160
GEN. OFF., 18-30, type ... $165
IBM TYPIST, 5 day, d'town ... $175
CLK.-TYPIST, N. E., 20-30 ... $200
5 CLERK TYPISTS, d'town ... $150
3 BEG. STENOS., 5 day ... $175
6 BEG. TYPISTS, 5 day ... $135
HOURS: 8:30-5:30
401 Peachtree Arcade

SERVICE CENTER
216 WALTON BLDG.
FILE CLERKS
NO typing, d'town, 5 day ... $150
RECEPTIONIST
FOR Dentist, 5 day, d'town ... $130
TYPIST
FAST, 5 day, d'town, H. S. ... $200
SECRETARY
ONE-GIRL off., 5 da. d'town .. $200
Room 216, Walton Bldg.
Corner Walton and Cone

STENOGRAPHERS with some dict. ... $150-$200
SEC.-STENO ... $200-$225
GENERAL OFF.—Limited typing ... $150
BOOKKEEPERS—Age 21-35 ... $175-$200
TYPIST—Experienced ... $150-$185
COMPTOMETER OPR. ... Open Salary
CALCULATOR OPERATOR ... $200
GENERAL OFFICE-DICTAPHONE-TYPING ... $185
PBX OPERATOR—Hotel experience ... Open
FILE CLERKS—Beginners ... $140
UNIVERSAL EMPLOYMENT SERV.
603 Ga. Sav. Bk. Bldg. LA. 7308

RUSH JOBS
REG. NURSE—Office 5 day ... $225
SECRETARY—1-girl office ... $216
BOOKKEEPER ... $225 up
BOOKKEEPER—Beginner ... $173
CLERKS—File, etc. ... $140
TYPIST ... $130-$190
CREDIT TRAINEE ... $225
CASHIERS ... to $150
STENOGRAPHERS ... $175-$225
COMPTOMETER OPERATOR $173
CALCULATOR OPERATOR ... $175
ATKINS PERSONNEL SERVICE
417-420 Peters Bldg.

HELEN BAILEY
INTERESTING positions for career girls.
JOURNALISTIC ability—Light S. H. Responsibility. Age to 45. Downtown ... $250
OFF. MGR. for doctor ... $225 Up
SECY. to Personnel Dir.—5-day ... $225
RECEP.-TYPIST—5-day ... $200
SECTY.—(Legal) ... $225 Up
BKPR.—Full chg. 5-day ... $300
HELEN BAILEY
820-22 Forsyth Bldg.

ROBERT JARRELL
LEGAL SEC'Y—Exp., 5-da. $200 up
STENO—1-girl off. ... $200-$225
STENO-CASHIER—Bkkping knowledge, light S. H., 1-girl off. ... $225
MACH. BKKPR.—NCR exp., accntg. background ... $260
FILE CLK.—Exp., slow type .. $185
TYPIST-RECEPT.—Little S. H. ... $160 up
BEG. TYPISTS—5-da. ... $130-$150
MANY OTHERS
415 Peachtree Arcade

CASHIER—Loan office ... $165
TYPISTS ... $150 up
SECRETARY—Some travel, 5 days ... $225
DICTAPHONE Operator ... $185
ELECTROMATIC Typist ... $175
DIXIE
EMPLOYMENT SERVICE
704 Volunteer Bldg. CY. 7814

SECTY.—Age 25-35 ... $250
STENO.—D'town, 5-day ... $200
RECEPT.-TYPIST—Attractive, 5-day ... $200
POLICY WRITER — Casualty auto rates ... $200-$225
TYPIST-CLERK—5-day .. $160-$170
FILE CLERK—H. S. grad, 5-day $150
BLACKWELL PERSONNEL
1515 Candler Bldg. MA. 7020

Accredited Personnel
File Clks—H. S. grads ... $140-$160
Legal Steno. ... $216
Typist—10th St., 50 w.p.m. ... $160
RUTH JOHNSON—LA. 2056
205 Henry Grady Bldg.

AAA NATION WIDE
Posting Mch. Clk.—No typing .. $200
Comptometer Opr. ... $200
Asst. Office Mgr.—Dis. office .. $200
Purchasing—Typg & rusty s. h. $200 up
File Clk.—17-30 ... $140-$150
207 GRANT BLDG. 44 BROAD ST.

Temp. Steno.—5-6 wks. (no fee) $220
Posting Clk.—5 days (S. E. res.) $165
Accurate Employment CA. 8837-8
123½ S. Main St., E. Point, V. Hood

PLAXICO PERSONNEL, AT. 7591
2 Record Clks.—5 days .. $175-$195
Electromatic Biller—S. W. ... $205
1145 PEACHTREE AT 14TH ST.

Sarah Dark Personnel
FILE CLERKS—18-25.
608 Grand Theater Bldg. LA. 1541

C. & S. EMPLOYMENT
"Our fee ONLY one week's salary"
75½ Hunter St. LA 0973

WEST END EMPLOYMENT
OUR fee 1 week's salary. 847½ Gordon St., FR. 3928.

HOTELS, CLUBS, INSTITUTIONS!
SPECIAL SERV. BUREAU, HE. 7416

MUTUAL PERSONNEL SERVICE
410 Ga. Sav. Bank Bldg. MA. 1743

ELOISE NAGLE PERSONNEL
219 Healey Bldg. WA. 7991

MEDICAL PLACEMENT SERVICE
768 Juniper St., N. E. AT. 8232

ATLANTA SPECIALIZED EMPLOY.
AL. 7475. 453 P'tree Arc., AL. 7476

The Private Employment Service
403-4 Chamber of Commerce Bldg.

ATKINS PERSONNEL SERVICE
113 Thompson Ave. East Point.

SOUTHERN EMPLOYMENT SER.
12½ Broad. Opp. P'tree Arcade.

NURSES needed; all types. Atlanta Nursing Service, HE. 5098.

MEDICAL SECTY.—No nursing exp. nec. $225 mo. HE. 5598.

Domestic 57

NURSE MAID, under 40. Excellent references and health card. Must be good with children. Live on. Exclusive section. Beautiful room. Private bath. Wednesday, every other Sunday off. $100 per mo. plus $25 bonus every 3 mos. Reply P. O. Box 44-C, Atlanta, Ga.

Instructions—Female 58

Shorthand in Six Weeks
SPEEDWRITING
TYPING OPTIONAL
No Signs. No Symbols. No Machine. USES ABC'S
Used in Civil Service and Leading Firms. Easy for Adults. 26th Yr. Inexpensive. Come, Observe, Speak to Pupils. TRIAL LESSON GIVEN. Speedwriting, 23 Broad St., S. W. AL. 3960. Between Rich's and Viaduct.

HOTELS CALL FOR TRAINED WOMEN. YOU CAN qualify for fine positions in hotels, clubs, housing and travel field. Nationwide opportunities. Train in spare time at home. Placement service. No extra cost. Write for free book. Lewis Hotel Training Schools, Desk W-7342, Washington 7, D. C.

DID you know that you are in demand if you are a Comptometer operator? See THE COMPTOMETER SCHOOL, 802 Standard Bldg. CY. 8266

Help Wanted—Male & F'mle 60

400
PERMANENT
POSITIONS
METAL WORKERS
WELDERS
PRESS OPERATORS
UPHOLSTERERS
SEAMSTRESSES
CARPENTERS
SPRAY PAINTERS
WOOD WORKERS
MAINTENANCE MEN
TRUCK DRIVERS
TRAINEES
LABORERS

Lifetime Future
Pleasant Working Conditions
Profit-Sharing
Pension Retirement Plan
Insurance
Sick Benefits
Hospitalization
Paid Vacations
5 Paid Holidays

INTERVIEWS DAILY
7:30 A. M. TO 4 P. M.

ATLANTA
METALLIC CASKET
COMPANY
216 ELLIOTT ST., N. W.
ATLANTA, GA.

Do You Work 5 Days?
NEED MORE MONEY?

SALES positions open in our beautiful new store. Friday nights and Saturdays. Will pay salary and commission and entitle you to employee discounts on purchases. Permanent week-end schedules are available to those who qualify.

Apply Personnel Dept.
New Gordon St. Store
SEARS, ROEBUCK & CO.
895 GORDON ST., S. W.

WANTED — Capable young man or young woman as associate editor and assistant on The Walton Tribune and The Walton News, two of the state's best known weeklies. Write, giving full information and experience, if any, ERNEST CAMP, Prop. The Walton Tribune, Monroe, Georgia.

Teachers Wanted 61

COMMERCIAL (Fla.), immediately, $235-$265. Supt. (S. C.), $4,000; Supt. (Ala.), $4,000-$5,000; math.; sci.; all grades. Southern School Bureau, Watkins Bldg., Decatur, Ga. DE. 7826, night, DE. 6224.

Situations Wanted—Male 62

MAN WITH 15 years' retail selling, merchandising, promotional, operational and personnel experience desires immediate connection, any place. Department store preferred. CRescent 6037, Atlanta. Only personal interviews considered.

RETIRED, efficient office man with accounting background desires connection with small firm. S. D., 195, Journal-Constitution.

TWO young psychiatric attendants, also experienced in alcoholic cases, for private duty. E. H., 112, Journal-Constitution.

STRUCTURAL draftsman designer, concrete and steel. 5 years' experience. W. A., 116, Journal-Constitution.

EXPERIENCED college trained young man desires position in public accounting. VErnon 0138.

ASSISTANT bookkeeper-clerk wants job. Thoroughly experienced. HE. 6472 after 6 p. m.

AMBITIOUS young veteran wishes to train for job with future. FAirfax 4493.

MGR. SMALL OFFICE — RAPID STENO., LT. BKPG. PH. 21-6703.

FOR an experienced bookkeeper or office manager, call EMerson 3924.

YOUNG man wants general office work, bookkeeping, typing. VE. 4230.

Situations Wanted—Female 63

WIDOW experienced in companion-nursing desires position with refined, elderly person. Can go anywhere. References exchanged. H. E. 37, Journal-Constitution.

EXPERIENCED hotel lady desires position as asst. manager or manager small hotel or motel or large rooming house; references. Mrs. Williams, CA. 8303.

SECRETARY - ADMINISTRATIVE Asst. 13 years Financial, Legal, Statistical. Desires change. S. D., 187 Journal-Constitution.

COMPETENT secretary desires executive position. 10 years experience, excellent references. M. C., 37, Journal-Constitution.

YOUNG doctor's wife needs employment. 2½ yrs.' experience electromatic billing and filing. Phone AT. 4617.

PBX operator, very attractive, neat young lady. Inexperienced, willing to learn. MAin 8150.

EXPERIENCED IBM key punch operator needs employment immediately. LAmar 0563.

Situations Wanted—Female 63

STENO.-Dictaphone Clerk. 12 years business experience. Miss Duffee, ATwood 7682.

EXPERT DICTAPHONE OPERATOR-STENO. THOMAS, AT. 7174.

PRACTICAL nurse, companion, live in or out. Day or nite. BElmont 3210.

STENOGRAPHER to type at home. Available all day. CRescent 0202.

DESIRE temp. typing downtown. P. C. 57, Journal-Constitution.

Sit. Wtd., Female, E. Agcy. 63-A

AVAILABLE NOW— Clerical, gen. off., typing. Age 35, outstanding in ability, appearance, references. Successful employment record. Salary open. W. End or d'town. Call Mrs. Wooley or Mrs. Blankenship, National Employment Service. ALpine 0461.

NURSES trained, practical. Male, home or hospital 8-24 hrs. HE. 5598.

Help Wanted—Male (Col.) 64

CONSTRUCTION WORKERS
AGE 20-40. Must be physically fit. 5-day, 40-hour week. Hourly rate paid weekly. Full-time, permanent job. Free hospitalization, group life insurance. Paid vacation and other benefits. Apply Distribution Dept. office Gas Co., 1240 Caroline St., N. E., before 8 o'clock mornings.

BUS boy, wall washer, general kitchen worker. Day, night or week-end shift. Good pay. See Mr. Minix.
THE VARSITY
61 North Ave., N. E.

WANTED 50 construction laborers. Rate $1.05 per hr. Report Mon., 7 A. M., 483 Edgewood Ave.

LABORERS NOT AFRAID OF WORK TO LEARN SEMISKILLED AND SKILLED JOBS. INSIDE WORK. CHANCE FOR ADVANCEMENT. SOUTHERN WIRE & IRON WORKS, 441 MEMORIAL DR., S. E.

TRUCK DRIVER—Must know city well and be able to handle van-type pick-up truck. Apply in person. See Mr. Walton in warehouse. Do not phone. U. S. Mengel Plywood Corp., 954 Ashby St., N. W.

20 CURB BOYS
DAY, night or weekend work. Good tips. See Chief before 11 a. m. or after 3 p. m. The Varsity, 61 North Avenue, Northwest.

WANTED first-class experienced pressers, good salary, good tips. Apply in person. Atlanta Hatters, 124 Peachtree, N. E. Also experienced bootblacks wanted. $9 per week. Good tips.

PORTER—For used car lot. Must be experienced at cleaning cars, hard worker, good driver, and have references. 5½-day week. See Mr. Morris, Robinson Motors, 304 Spring St., N. W.

DEPENDABLE shipping clerk up to 40. Must be high school graduate, well experienced with shipping parcel post and bondable. Call LA. 0472.

YOUNG married man to work in banana house. No experience necessary. Apply in person. Dixon Bros. Banana Corp., Georgia State Market.

FOREMAN for window washing and floor maintenance. Capable of estimating jobs. Excellent opportunity. Phone ATwood 3237, 5:30 to 7.

IF YOU want a steady job working on the inside with good pay, apply to Rittenbaum Brothers, 691 Houston St. Ask for Mr. Roberts.

EXPERIENCED wool presser, good hours, good pay. Apply Briarcliff Hatters, 1051 Ponce de Leon Ave. VE. 7098.

PORTER for steady work. Must have references. Apply in person before 11 a. m. Kay Jewelry Co., 3 P'tree St.

LABORERS—82c per hour, 5 days week. Permanent work. See Mr. Hayes, Sewer Department, 501 Courthouse.

EXPERIENCED Broiler Cook—For permanent position. Must furnish references. Phone Mr. Taylor, CY. 8221.

EXPERIENCED short order cook for high quality restaurant. Apply 2 to 4 p. m. 84 LUCKIE ST., N. W.

BOY—15-18 years old, for porter work. $15 week. Apply Central Cafe, 1318 North Main St., East Point.

GOOD experienced wool pressers. Good hours, good pay, 5-day wk. Acme Cleaners, 915 Stewart Ave.

HOUSE and yard man with references, 3 days per week. 2576 Howell Mill Road, Northwest.

EXPERIENCED wool presser. Apply Chapel St. Cleaners, 274 S. Chapel St., S. W.

SHOE SHINE BOY—Salary guaranteed. Walton's Barber Shop, 2002 Bankhead, Northwest.

WANTED Curb boys. Must live near College Park. Piggy Pak, Roosevelt Highway.

TWO dishwashers. One for day and one for night. Apply 200 Auburn Ave., N. E.

HIGHLY experienced waitress wanted. Apply in person. 2882 Peachtree Rd.

HIGHLY experienced baker-pastry cook. Apply in person. 2882 Peachtree Rd.

2 EXPERIENCED bus boys. Apply in person. 2882 Peachtree Rd.

CURB BOYS—No phone calls. See Mr. Young, 2420 Piedmont Rd.

GOOD service station porter; 6 days. RA. 9307.

POT WASHER—Emile's Cafe. 683 Peachtree.

Employment Agcy.—Male 64-A

20 SERV. sta. porters, $35-$50 wk. Wed. 8 North Ave. HE. 5723.

CHARCOAL cook, bus and curb boys. Sal. plus tips. HE. 5723.

Help Wtd.—Female (Col.) 65

EXPERIENCED pantry girl, night work, 6-day week. Apply in person. Belmont Steak House, 98 Luckie St., Northwest.

COOK-MAID combination. Three adults. Every other Sunday and Thursday afternoon off. VErnon 4132.

EXPERIENCED colored waitress. Dennis Cafe, 1562 Murphy Ave., S. W., reference. No phone calls.

NURSE for small children or cook. Live on. Top wage. Permanent. References. CHerokee 3705.

EXPERIENCED silk spotter, must be good. Good pay 5-day week. Acme Cleaners. RA. 0514.

MAID for general housework. Afternoons. 564 Winton Terrace, Northeast. 6 Amsterdam bus.

EXPERIENCED short-order cook. Apply Central Cafe, 1318 North Main St., East Point.

EXPERIENCED silk finisher. Apply A & A Cleaners, 987 McMillian. HE. 3410.

EXPERIENCE necessary, soda dispenser and waitress. EMerson 3782.

DISHWASHERS for tearoom. 1331 Stewart Ave., S. W.

MAID—7-day week. Hours 8 to 1. RAymond 5479.

Employment Agcy.—F'm'le 65-A

LIGHT COOKING—$25 wk. Maid-nurse, 4 days, $20. Porter, $35 wk. Apply 14 Wall St., S. W.

DO YOU NEED A MAID OR COOK? CALL MRS. HOLLIDAY, AL. 8487.

NURSES—Trained, practical, male and domestic help. We deliver. HE. 5723.

50 MAIDS and cooks, $20-$35 wk. Wed. 8 North Ave. HE. 5723.

Help Wtd.—M. & F. (Col.) 66

COUPLE, between 25-45 for domestic work, light housekeeping. Good cook, chauffeuring, taking care grounds for small family. Chicago suburb. Salary $150 per month and room and board. Give age, experience, etc. Write Mitchell Robin, 220 N. Aberdeen, Chicago 7, Ill.

COOKS, dishwashers. 199 Ivy Street, Northeast. Tuesday after 10 a. m.

Help Wtd., M&F., E. Agcy. 66-A

CALL US for porters, maids, waitresses, chauffeurs, truck drivers, any type of work. 231 Auburn, N. E. AL. 8176.

Sit. Wanted—Male (Col.) 67

WANT job as doorman, cook's helper, light truck driver. Refs. AM. 9817.

Sit. Wtd.—Female (Col.) 68

GRADUATE practical nurse available. O.B. case, medical, or invalid case. VE. 4379. AL. 7927.

EXPERIENCED maid wants work 5 days. $3.50 daily. WAlnut 7995.

NURSE-MAID—5½ days. References, health card. Call ALpine 2056.

MAID desires general house work. $18 week and carfare. LAmar 8920.

EXPERIENCED maid wants 2 or 3 days. LAmar 7343.

GIRL WANTS WORK as Maid. Call ALpine 2215.

Sit. Wtd., F'male, E. Agcy. 68-A

DOMESTIC HELP—(All types.) Also practical and male nurses. HE. 5723.

FINANCIAL

Business Opportunities 70

SACRIFICE SALE
DUE TO other interests owner will sacrifice for quick sale one of the finest inland waterfront resorts in Georgia and only one hour's drive from Atlanta. 19 furnished cabins with private baths, one two-story house, one 5-room house, dance hall, bowling alleys and large restaurant, marine shop, public rest rooms; $6,000 145 h. p. 22-ft. Chris Craft speed boat, new racing boat, fishing boats, docks, 8 acres land. Equipment and real estate actual value approximately $100,000. See it, you will buy it. $10,000 cash, assume loan, $12,375. Telephone Owner Jackson, Georgia, 6296.

MOTELS—Ga. and Fla., $40,000 to $60,000.
CLEANERS—Established 11 yrs. Nets $1,000 month.
GREAT SMOKIES HOTEL—30 rms. Brick. $27,000 handles.
RETAIL DRY GOODS — Commerce, Ga. Established 27 yrs. Inventory price $25,000.
CONSOLIDATED BKRS.
22 Marietta St. CY. 2972. EM. 4204

MANUFACTURING plant for sale. Completely equipped to produce cotton rugs and braided Cordage from waste cotton. Operation includes spinning, dyeing, braiding, sewing, etc. Present superintendent will operate for new owner. Excellent sales connection with largest chain stores. Thousands of rugs now on orders. Terrific potential. Location southeast Georgia. For details write P. C., 518, Journal-Constitution.

SOUTH GEORGIA HOTEL—35 rms. completely furnished. For sale at sacrifice account death in family. Real estate, property and furnishings, or will sell furnishings and make 5 or 10-year lease. This is a sacrifice and on easy terms.
BARFIELD BROS., INC.
Grant Bldg. WA. 5098

Business Opportunities 70

DEALERSHIP OPEN
AAA-1 MANUFACTURER and national distributor of a new revolutionary dictating and transcribing machine incorporating inter-communication and remote control which sells 100% below competition desires to contact reliable party in a position to merchandise this product exclusively. Phone Mr. Wray, Wed.-Thurs. between 9 a. m. and 3 p. m. Peachtree on Peachtree for appointment.

DRUG FIXTURES, SLIGHTLY USED
A COMPLETE drugstore including first-class mahogany-finish showcases. New electric cash register. A new 16-ft. soda fount with back bar. Bright marble finish. Other outstanding fixtures. Sacrifice sale. Seen by appointment only. Call J. R. Wilson, Jr., office hours, 9 to 5, LA. 1156.

FOR SALE—Garage and service station at Milner, Ga., on heavily traveled U. S. 41 Highway. Brick building, 60x76 feet. Would make good truck stop. Price of building and garage equipment, $5,900. Easy terms. Would cost over $10,000 to build building. Reason for selling, owner has other business. John Meeks, Barnesville, Ga.

DINING ROOM - RATHSKELLER. Large hotel. This is tops! Large monthly profits. $16,500.
4 NEW GRILLS. A-1 condition and good locations. $1,400; $2,650; $3,500; $8,000. Terms.
Southern Business Brokers

SO. GA. HOTEL
25 ROOMS and modern cafe. Ex. city on two U. S. hwys. Nets around $700 mo. Same owner for over 20 yrs. Long lease, low rent. Owner compelled to sell. See and make offer. Ralph Boyd, 821 Candler Bldg. AL. 2210.

BY OWNER
GOING cafeteria, N. S. New equipment. Sales over $30,000 per year. Excellent location. Brokers protected. CH. 9198 to 9 p. m.; EX. 2815 after 9 p. m. and Sun.

AMBITIOUS sincere man interested in making money. Willing to work, follow instruction to assist distributor. Service salesman, keep records, etc. No selling. Draw $300 month and percentage. Good future. $500 required. Give phone, age. A L., 116, Journal-Constitution.

LAKE CHATUGA
2-BEDROOM asbestos siding home, groc. store and fill. sta., real estate, fixtures and stock. $7,700.
GEO. A. CAMPBELL
Broker 802 Grant Bldg.

CAFETERIA
A REAL downtown location, doing a good business. This is the only one in town like this. Act fast. Only $2,700 cash, balance terms. Call Siler or Davis. RA. 0629. RA. 3806.

LET ME PROVE IT
REAL nice cafe, only 3-person operation. Rent $60 mo. Payroll $20 wk. Definitely will guarantee $100 wk. net profit. Cash and terms. LA. 0436. NICK.

LAUNDERETTE AND DRY CLEANING PICKUP STATION
NETS $400 mo. and up. Books open. 9 machines, 1 extractor, 1 dryer. $4,200. Act fast. Siler, RA. 0629.

FOR RENT—Store and fixtures. P'tree Rd. location. Equipped for grocery and meat market. Former tenant occupied for 10 yrs. Had to quit on account of health. $150 mo. rent. VE. 9697.

GRO. MARKET COL. SECTION
AVERAGE $950 weekly business. Will take stock plus fixtures. Some terms to responsible party. AM. 8332, RA. 8331.

FILLING STATION—Grocery, meats, $1,600 weekly. Also 6-rm. home adjoining if desired. Holland, WA. 9795; res. VE. 5257.
Lewis Ridley Rlty. & Ins.—83 Ivy

FOR SALE BY OWNER
SMALL grocery, doing good business. Terms arranged to suit buyer. Call AL. 6930 for full details.

DAYTONA BEACH, FLORIDA—Downtown restaurant for sale. Long-term lease, excellent equipment, good year-'round business. $15,000 cash. Write P. O. Box 3093.

FOR SALE—Auto supply and sporting goods store, good location, established business, making money. Reason for selling, other business interest. Bill Ward Co., Griffin, Ga.

FILLING STATION on main hwy. Pumping 12,000 gallons per mo. Good washing, polishing and grease business. Cash and terms. CY. 4464; res. AM. 7950. Drum.

IF YOU want a growing business, good income with a small investment, this is your chance. Must sacrifice equity in automatic laundry for quick sale. VErnon 1253.

2 FILLING STATIONS, garage and grocery store, 5-rm. house with each. On main highways. BE. 4182. Henry O. Bray, Real Estate, 38 Fairoaks Ave., Marietta.

DRUGS, grill, soda, thriving community, 17 miles Atlanta. New housing in progress. 3 miles nearest drug store. Owner retiring. Sacrifice. Call Marietta 2618.

GROCERY-Meat-Self-Service — Modern fixtures, cheap rent. Will accept any reasonable offer. Daily, ALpine 9646; Sunday, evenings; FRanklin 2209.

SERVICE STATION—Owner going to service. 4 pumps. Approx. 8,000 gal. Sell for inventory. Located on one of busiest thoroughfares. FR. 9178.

WHOLESALE, RETAIL
DO-NUT and pie shop, located in Atlanta. On busy street. Owner has other interest. HEmlock 9178.

GROCERIES-MEATS — Best neighborhood location, College Park. $800 week gross. Books open. Terms. FAirfax 4838. VErnon 1660.

MARIETTA—Lockheed Aircraft booming again. Take advantage. Grocery-market. 1164 Atlanta Hwy. $3,000. Terms. BE. 3263.

DRUGS, SUNDRIES
MODERN store and fix.; sacrifice due to health; fast-growing northside section. EXchange 4771.

FOR SALE—Anniston, Ala., Canada Dry Bottling Plant, on account of death of principal owner. See Wm. C. Bibb, Anniston, Ala.

GROCERY—Meats, self-service, 70% colored. Price $2,500 is actually $1,000 under actual value. Steady trade. RA. 0629. Siler.

CAFE INDUSTRIAL SECTION
OPEN 5 days, good business. $300 cash, balance terms. AM. 8332, RA. 8331.

SERVICE STATION, groceries, living quarters. Corner Stewart Rd. and Buford Highway. Near General Motors plant.

GROCERY STORE—Meats. Doing $1,250 week cash business. A real buy. Call Shafer, RA. 0629.

GROCERY AND MEATS, Self Service, modern fixtures. Will sell or trade. DIxie 9127, CA. 9533.

FOR SALE or rent. Well-located restaurant for white or colored. 565 Piedmont Avenue.

REAL good industrial cafe. $1,000 cash and monthly notes. Holland, WA. 9795; VE. 5257.

WATER corn mill for lease on paved highway. See G. E. Duffey, Fayetteville, Ga.

FOR SALE—Small grocery store, good location. Reasonable. EMerson 3605.

TOURIST court, priced right, CH. 2168 Wade Browne, Bkr., 316 P'tree Ave.

FILLING STATION for rent. 1520 Spring St. ATwood 2984.

Business Opp. Wanted 71

HAVE BUYERS FOR YOUR BUSINESS, LARGE OR SMALL. DRUM OR RIDLEY, CY. 4464; RES., AM. 7950; RES., RA. 5669. 83 IVY ST.

Money to Loan 72

LOW COST LOANS
Compare These Figures!
OUR total cost for loans is only $10 per $100 for 12 months. $12.50 per $100 for 15 months. You get your loan in cash, not a check! It pays to consolidate your debts with a cash loan here and get some additional cash for your present needs.

Total Cost for 12 Months

LOAN	Int. for 12 mos.	Cash You get	Monthly Payments
$100	$10.00	$ 90.00	$ 8.35
200	20.00	180.00	16.70
500	50.00	450.00	41.67
800	80.00	720.00	66.67

Total Cost for 15 Months

LOAN	Int. for 15 mos.	Cash You get	Monthly Payments
$ 300	$ 37.50	$262.50	$20.00
500	62.50	437.50	33.33
800	100.00	700.00	53.33
1,000	125.00	875.00	66.67

WE LEND on furniture, cars, endorsers, diamonds, etc. No investigation charge, no recording fee, no other charges of any kind. We prove by our prompt and friendly service and cordial treatment that we appreciate your business.
All Business Confidential
Chas. R. Hartsfield, Inc.
New Ground Floor Location
61 POPLAR ST. LA. 8046
½ Block From Old Post Office
Between Forsyth and Broad Sts.

A COMPLETE LOAN SERVICE AT NORTH AMERICAN LOAN & THRIFT
YOU can borrow $50 to $1,000 for any good purpose on our Thrift Way Loan Plan that Saves You Money.
INVESTMENTS
INVEST your savings in our Certificates of Investment that pay 3% per annum and can be converted to cash at any time.
NIGHT SERVICE
From 5 p. m. to 11 p. m. on weekdays. From 7 a. m. to 11 p. m. on week ends. Telephone CYpress 4649
TELL us how much you can use. Pick up the money the next day at the office you prefer.
During the Day, call the Individual office.
NORTH AMERICAN LOAN & THRIFT
3½ EDGEWOOD CY. 2571
32 BROAD ST., S. W. CY. 1621
139½ SYCAMORE (Dec.) CR. 3554

Money to Loan 72

NEW PLAN AUTO LOANS
ANY MAKE — ANY YEAR — ANY MODEL CAR, TRUCK OR TAXI $25-$50-$100-$200 Up to $1,500 MERELY DRIVE YOUR CAR TO OUR OFFICE with your OWNERSHIP PAPERS and drive away in just a few minutes with the CASH YOU NEED.
HERE'S OUR NEW MONTHLY REPAYMENT PLAN

Amount of Note	You Repay Monthly
$100	$ 7.50
$200	15.00
$300	22.50
$500	35.00
$750	51.75
$1,000	67.60

OTHER AMOUNTS IN PROPORTION
IT DOESN'T MATTER IF YOU NOW OWE ELSEWHERE
We usually can give you more money. We have no strict rules here. Our plan is simplified to give you a fast MONEY WHILE YOU WAIT Service. We require NO endorsers and we do NOT inquire of your friends or relatives.
JAMES L. GISL MANAGER
TRI CITY LOAN CO.
805 SOUTH MAIN STREET
EAST POINT, GA. CA. 7704

LOANS
$30.00 TO $1,000
Signature—Auto—Furniture
Monthly Payments
Prompt Service
FULTON LOAN & THRIFT CO.
245 Peachtree Arcade
MA. 1454 WA. 8355

EMERGENCY LOANS
$50 TO $2,500
WE SPECIALIZE IN QUICK SIGNATURE LOANS
Local Loan & Thrift Corp.
72 Forsyth St., N. W. AL. 7631

National Finance Co.
LOANS $5 TO $50 IN A JIFFY
312 Peters Bld. WA. 5212.

Loans Up to $2,500
MUTUAL FINANCE ACCEP. CORP
12 Auburn Avenue, N. E.
Telephone CYpress 0422

WELFARE FINANCE CO.
341 Spring St., N. W. LA. 0221
DRIVE-IN PARKING

LOANS—$50-$1,500
ASSOCIATES LOAN CO.
1044 W. Peachtree, N. W. VE. 9671

NEED $150 today or any amount, $25 to $500? Seaboard Finance Co., 12 Pryor St., S. W. WA. 5771.

AUTO LOANS—AL. 0795. Delta Loan Co., 332 W'hall St., S. W.

Employees Loan & Thrift Corp. 35 Marietta st., N W WA. 5169

QUICK auto loans, front-door parking at Midland Finance, 214 Spring St., N. W.

LOANS of any type—Century Finance Co., 770 Spring St., N. W. AT. 2719.

QUICK LOANS call WA 2756 SOU DISCOUNT CO 220 Healey Bldg

UNIVERSAL AUTO FINANCE CO. 197 Spring St. LA. 0681

Loans on Real Estate 75

FREE ESTIMATES
REFINANCE, buy, repair, consolidate debts. No brokerage. Quick service. Standard Savings and Loan Asso., Grant Building, 48 Broad St., N. W. MA. 6619.

Could You Use Cash?
I WILL BUY YOUR 2ND AND 1ST MORTGAGE REAL ESTATE NOTES. MR. PEEVY, CH. 1225.

IMMEDIATE answer on all applications on R. E. LOANS, most reas. Rates easy. GEO. A. CAMPBELL, MAIN 6938, 802 GRANT BLDG.

FUNDS AVAILABLE
FIRST AND SECOND MORTGAGES. EMPIRE RLTY. & MORTGAGE CO. 354 PEACHTREE ST. MA. 6000

GI-FHA, CONVENTIONAL LOANS. JEFFERSON MORTGAGE CORP. 1110 Standard Bldg. WA. 0814

FIRST AND SECOND mortg. loans improved properties Fulton-DeKalb. E. A. Haas, 22 Marietta. WA. 3901.

LOANS, subacreage, improved lots, quick action. WA. 0627. Ralph B. Martin Co.

LIVESTOCK-POULTRY

Livestock

BLUE RIBBON and Grand Champion Palomino Parade Horses. Registered and of finest breed. Immediate sale. Sheldon's Golden Horse Farm, Ph. 81-0393, Tampa, Florida.

TWO CATTLE SALES WEEKLY TUESDAYS AND THURSDAYS RAGSDALE-LAWHON COMM. CO. NATIONAL STOCKYARDS, Atlanta

6 ACRES—Good year-round pasture, fresh running water and shade for horses. Close in. CHerokee 2987.

GAITED saddle mare. Call days CYpress 1644; nights DEarborn 8269.

FOR top quality dairy cows call DAN AUSTIN JR., DE. 4976.

Poultry

BEAT THE HIGH MEAT PRICES by raising your own chicks. New Hampshire Reds, Barred Rocks, White Rocks, S. C. Reds, Crossed, and White Leghorns. Quality chicks, priced right.
BLUE RIBBON HATCHERY
215 Forsyth St. MA. 1271

IF YOU WANT good chicks at the most reasonable prices, remember Georgia State Hatchery. Come in or write for circular.
GEORGIA STATE HATCHERY
128 Forsyth St., S. W.
Atlanta, Ga. WA. 7114

SOUTHEASTERN HATCHERIES
139 Forsyth St., S. W., Atlanta, Ga. MAin 1152
All Popular Breeds of Chicks
Broiler Chicks—Poultry Supplies

WILL buy your fresh eggs. Give number you can supply and price accepted on contract basis. Box 290 D, Forest Park, Georgia.

Dogs and Puppies

COLLIES, shepherds, scotties, $20 up. Pekingese, German shepherd (police), toy, rat, fox terriers, wirehairs, cockers, spitz. DE. 0392. 466 Ridgecrest Road.

BOXERS—Champion bred. AKC. Male and female. Fawn, black mask. Champion Toy Manchester at stud. EXchange 2075.

A. K. C.- registered, beautifully marked Toy type Boston Terrier female, 2 months old. CAlhoun 0002.

AKC REGISTERED female Pekingese puppies. 2161 Castlewood Street. East Point. FRanklin 2062.

TWO A. K. C.-registered pit bull puppies, male and female. Days, DEarborn 3326, Mr. Sullivan.

KERRY BLUE—Female, 10 wks. old. Unusually alert. Wonderful pet. AKC reg. CR. 9170.

REGISTERED cocker pups. Exceptional values at $20-$25. Stud service. CYpress 4212.

PUPPIES for home pets. Reasonable. Puppytown, 149 Forsyth St. AL. 0411.

COCKER puppies, 8 weeks, beautiful buffs, males, female. EVergreen 1816.

COCKERS AKC registered puppies. Long ears, nice coats. RAymond 9819.

PUREBRED black Cocker males, 8 weeks, $22. CRescent 3963.

AKC Reg. Cocker puppies. Cheap. Also stud service. FR. 1215.

Cats, Kittens, Pets, Game

BABY MONKEYS, parrots, peafowl, quail, raccoons, deodorized skunks. CH. 1777.

WANT good home for black female cat and one kitten. LAmar 4034.

Feed and Supplies

DOG FEED, supplies, Hastings' Kennel Shops, 93 Forsyth St., S W.; 434 Marietta St., N W WA. 9464.

BABY CHIX AND PRATT'S FEEDS. COTTINGIM SEED CO., 97 BROAD

MISCELLANEOUS

For Sale—Miscellaneous 82

HORNE DESK & FIXTURE CO.
OFFERS
Refinished Office Furniture
DESKS
8—60"x34" OAK, Double Pedestal Flattops. 10—50"x32" OAK, Double Pedestal Flattops. 12—OAK, Double and Single Pedestal Typewriter Desks. 6—OAK, 42"x32" Salesman Desks.
CHAIRS
25—REVOLVING AND SIDE—With or without arms. Chairs to match any of the above desks.
SAFES
3—Single and Double Door. Large and small. Priced to sell. A Safe to Fit Your Needs.
Used Furniture Division
HORNE DESK & FIXTURE CO.
57 Pryor Street, N. E.

Plumbing Specials! New
SINKS & CABINETS, w. faucet and strainer, from $39.95
SINKS, single basin, from 3.95
SINKS, dble. basin, from 13.95
SINKS, dble. basin, Cast iron 21.95
SINK TOP, 40x24; with trim 15.95
LAVATORIES, from 8.95
BATH SETS, 3 Pieces 117.85
TOILET (Guaranteed) 21.95
BUILDERS HARDWARE CO.
162 Decatur St. MA. 9814

PLUMBING FIXTURES
USED AND RECONDITIONED
FACTORY SECONDS
Sinks, Wash Basins, Bath Tubs, Toilets
USED PIPE—CUT & THREADED
COMPARE OUR PRICES
BARGAIN SHED
268 DECATUR ST. AL. 8755

FLOUR SALE
25 lbs. good S. R. Flour $1.69
50 lbs. good S. R. Flour 3.25
50 lbs. good plain Flour 3.00
Karo syrup .... 15c bottle
Bite size Tuna .... 25c can
Corn meal, 10 lbs. 49c
Dried Apples .... 29c lb.
Pinto Beans, 10 lbs. $1.00
THOMPSON'S MARKET
453 Edgewood Ave.

90-LB. SLATE ROOFING
$2.60 PER ROLL
BRICK SIDING $3.75 PER SQ.
210-Lb. Shingles $5.95 Per Square
PAINT $1.95 PER GALLON
SASH, DOORS, PLUMBING
SCREEN DOORS, $4.95 each
JACOBS SALES CO.
WA. 2876 45 Decatur St. WA. 9888

For Sale—Miscellaneous 82

17-IN. table model TV. Brand-new, guaranteed $185
COMB. TV-radio-record player. Used, was $519.95 .... Now $219.95
H. P. Electric Range, used. Spec. $75
ROPER Gas Range, used. Spec. $49.95
HIGH'S
WHITEHALL AT HUNTER, WA. 8681

CASH REGISTERS
Adding machines, scales
Bought, sold, exchanged, repaired. Reasonable prices, work guaranteed. Modern shop, free parking at door. Atlanta Cash Reg. Co., 235 Butler, S. E. ALpine 9349 day; nite, CR. 5209

GARDEN TRACTORS
BOLEN'S HUSKI—3 sizes now in stock. (1)—$41.90 and up. Easy terms.
FARM EQUIPMENT EXCHANGE
10 BRADY AVE., NAT'L STKYDS. AT. 5716

GOOD SEASONED OAK FENCE POSTS
4x4 6 ft. 65c
4x4 7 ft. 75c
4x4 8 ft. 85c
Williams Bros. Lumber Co.
934 Glenwood Ave., S. E. DI. 4661

USED EQUIPMENT
FRIGIDAIRE Window Type AR 100 Air Conditioner, used 3 mos. $325. 10-foot self-service dairy cases. Dayton computing scales. NA steak cubing machines. See at 254 Flat Shoals Ave., S. E., or call ALpine 6346.

218-LB. thick butt shingles $4.95 sq.
ASBESTOS SIDING .... $7.95 sq.
NEW SINKS $3.50
3-PC. BATH OUTFIT $97.50
Continental Supply Co.
598 Ponce de Leon. HE. 1467

STABLE COMPOST
$6 PER TON delivered in Atlanta area in quantities of 3 tons or more, or $1 per bag at barn. Ragsdale-Lawhon Comm. HE. 7635.

SACRIFICE—Slightly damaged 20 and 30-gallon auto. water heaters. Closets, lavatories and bath tubs, several 50,000 BTU gas floor furnaces, galv. water pipe, soil pipe and fittings. 307 Courtland St., N. E.

USED GAS BROILER
FOR hotel, club or restaurant. Selling immediately. Price $150. See Mr. Jones, engineer, at 1215 Piedmont Ave., N. E.

WRECKING FINE HOUSES
675 SEMINOLE AVE., N. E. (Corner Ponce de Leon Ave.). Fine doors, windows with frames, plumbing, lumber. Priced right.

PRICES SLASHED ON ALL NEW TV SETS
MAULDIN RADIO, 646 BLVD., N. E

FIVE-FOOT bathtub, $25; electric washing machine, good condition, $25; medium girl's bicycle, $30; lawn mower, practically new, $10. 1033 East Lake Drive, Decatur CRescent 9122.

3-Meter High Diving Stand
SELLING immediately. Price $100. See Mr. Jones, engineer, at 1215 Piedmont Ave., N. E.

BOAT PLYWOOD, 14, 16-ft. lengths
PLYWOOD-ALL KINDS
WILLINGHAM LUMBER CO.
2114 Piedmont Rd. VE. 5357

LINOLEUM, plastic sink tops and cabinet doors. Different sizes. Rejects. Good values cheap. Del-Mar Cabinet Co., 2865 Gordon Rd., S. W.

NEW and used bath sets, sinks, lavs. New water heaters, toilets, showers. We buy used plbg. Superior Plgb., 463 Peachtree. VE. 1689.

8-FT. DRY COLD BEVERAGE COOLER. Puffer-Hubbard. Also other restaurant equipment. CA. 2825 after 6 p. m.

FICOR tape recorder and Meissner disc cutter-phonograph, radio combination. Only 5 months old. Sacrifice. EVergreen 2247.

WE'll trade you something you want for something you don't want. HOME FOLKS STORE, CH. 3125

CASH registers bought, sold, repaired. Adding machines, new and used. H. B. Nash, Inc., 90 S. Pryor. MA. 1742.

FILL DIRT for sale. Vicinity East Atlanta and Kirkwood. Delivered from $2 to $3 per load CRescent 5720.

RESTAURANT equipment of all kinds. Fixture Sales Co. New location. 321 Edgewood, S. E., WA. 2469.

BARCOL'S overhead garage door, perfect condition, 6 panels wide, 4 panels high. $90. CRescent 2822.

BARTELL'S ARMY STORE, TENTS, COTS, TARPAULINS, SADDLES. 97 S. PRYOR. AL. 0377.

$222.50 USED Crosley, 7-cu. ft. de luxe refrigerator. $100. GATE CITY FURN., 163 Whitehall.

LARGE used sash; also dry 2x4 and sheathing. 612 North Ave., N. W. MA. 1107.

WESTINGHOUSE electric refrigerator. Good running condition. $50. VErnon 7022.

NEW WATER HEATERS, $59 RAILROAD SALVAGE. MA. 2741

250-GALLON propane gas tank, $175. Call CAlhoun 0843. No dealers please.

BUTANE system, 250 gallons, $125. Practically new. Call DEarborn 8019.

WIRE Recorder-Phonograph and radio comb. Very good cond. $265. WA. 3256

NEW-USED fixtures, Hotel and Rest. Supply Co., 382 W. P'tree. WA. 7451.

8 COLONIAL COLUMNS, 8½ FT. LONG, 38 IN. ROUND. HE. 3246.

7,000 BF 6/4 8/4 No. 3 oak. $150 at my yard. Phone Fairburn 5711.

SEWING MCH. rented, repaired. Elec. motors installed. RA. 2597.

20-GALLON gas automatic hot water heater. $50. LAmar 4860.

GIRL'S dresses, coats and skirts, size 10-12. DIxie 3924.

FREE—Fill dirt for hauling. EVergreen 2326.

Household Goods 83

FACTORY CLEARANCE MODERN POTTERY
COMPLETE assortment of discontinued patterns, plates, cups, saucers, mugs, tumblers, snack plates, serving pieces, casseroles, candy dishes, ash trays, platters.
OFFERED AT FACTORY PRICES
All This Week—Saturday and Sunday, Too
THE ALBERT POTTERY CHAMBLEE
S. P'TREE RD., along the Southern Railway, between Williams Bros. and U. S. Envelope Co.

FAMOUS REFRIGERATORS
RECONDITIONED BY RICH'S
EXCELLENT VALUES, YOUR CHANCE TO OWN A FAMOUS-MAKE REFRIGERATOR IN PERFECT WORKING ORDER AT A VERY LOW PRICE AND ON RICH'S LIBERAL TERMS. CABINETS ARE THOROUGHLY CLEANED AND REFINISHED AND THE MECHANISMS ARE COMPLETELY OVERHAULED BY RICH'S TRAINED WORKMEN. GUARANTEED FOR 90 DAYS.
RICH'S APPLIANCES
Street Floor for Homes

WONDERFUL VALUES
USED electric ranges, refrigerators and home laundry equipment. Reconditioned, guaranteed. Terms. GEORGIA POWER, 83 ALABAMA STREET (between Whitehall and Pryor). WA. 6121.

Clearance on New and Used Furniture
USED uph. rocker, $2.95; used robes, $29.50; used coal range, $39.50; electric refrigerator, $79.50; dinette suite, $29.50; porch furniture, televisions and appliances. Cash or easy terms.
ATLANTA FURNITURE CO.
15½ Whitehall St., S. W. WA. 9298

Clearance—Cash—Carry
BEDS, $5; flat springs, $3; coil springs, $10; trunks, $3; kit. chairs, $1; dinette tables, $4.50. We want to buy your tables and lamps.
LITTLE FIVE POINTS FURN. CO.
437 Seminole Ave., N. E. AL. 8943

SAVE 50%
BUY your new furniture direct from show rooms through us at tremendous savings. All leading makes, bedrm., dining, living, stoves, refrigerators, etc.
BROCK FURNITURE CO.
288-292 Decatur St. AL. 3366

HOOVER SPECIALS — Rebuilt by Hoover Factory; 1 year guarantee, $34.95. Also NEW Frigidaires, elect. and gas ranges, water heaters, Maytag, Speed Queen Washers and television. Immed. del. RHODES FURNITURE CO., P'tree at Harris. WA. 7101.

PRICES SLASHED
$5,000 LAMP STOCK with reductions up to 50%. Large savings on gas stoves, appliances, linoleum, bedroom and living room furniture. Modern Stor. & Furn., 208 Whitehall

SPECIAL
BRAND new electric portables, $81.90, includes sales tax. 5-year guarantee. Free home demonstrations. AMERICAN SEWING MACHINE CO. 96 Broad St., S. W. CY. 7754

YOUNGSTOWN KITCHENS
DEAN MARTIN APPL.
517 Ponce de Leon AT. 2114

Household Goods 83

40% to 50% OFF FOR CASH
MAHOG. Duncan Phyfe dining room suite, 3 bedrm. suites, sofa, chairs, end tables, chrome bkfst. set, sewing machine, twin beds, new television set, dbl. dresser, lamps. Agt. AT. 1074.

MAPLE twin beds or maple double complete, $60; dining room table and chairs, $25; Kenmore washing machine, $40; chest, $30; table and two chrome chairs, $10, etc. 715 McDonough, CRescent 5872.

WE are overstocked. Big clearance sale on new 1951 Crosley, Philco and Servel Refrigerators and Freezers. All kinds of washers. Ranges from $68. DOGWOOD FURNITURE STORES. AL. 8592.

THOR Automagic Washer and Easy Ironer. Guaranteed A-1 condition. Both for $200.
EUBANKS APPLIANCE
604 N. Main St., E. Point. CA. 8824

SAVE 50%
BUY quality furniture and rugs. Savings to 50% through our factory buying. Open until 9. DOGWOOD FURN. STORES. 262 P'tree. AL. 8592.

10-PC. mahog. din. rm. suite; 3-pc. love suite, curved glass china cabinet, asstd. tables, unfin. cor. cabinets, cheval mirrors. Dealers welcome. Tenth St. Furniture Co., 122 10th St., N. E.

MAHOG. Duncan Phyfe dining rm. suite, bedrm. suite, sofa, chairs, end tables, chrome bkfst. set, sewing machine, twin beds, new television set, dble. dresser. Agt. AT. 1074.

CHROME and plastic dinette suites, rest'n booths, tables, chairs, etc. Direct from our factory while they last. Retail at wholesale prices. Williams Mfg. Co., FA. 5062.

TRANSFERRED—Grand de luxe double oven gas range, 2 months old. Cost $335. Sell $200. 7½-foot General Electric refrigerator, $75. AMherst 2560.

Living room suite $89.50
Sofa bed, chair $24.50
Dinette suite $39.50
SOUTHERN SALES CO., CY. 1237

9-PIECE mahogany dining room suite, Philco console combination apartment size gas stove. All in excellent condition. ATwood 6179.

CARPETS AND RUGS
LET floor covering specialists handle your rugs and carpet needs. Rabern-Nash Co., CRescent 6436.

SAVE 10 to 40%. Unusual bargains in new and used furn., lineoleums, rugs, antiques for cash. Cooper Furn., 171 W'hall, MA. 0440.

14 CUBIC FOOT Coldspot deep freeze. Perfect condition. Reasonable. 1845 Valley Drive, Southwest, Apartment 2, off Stanton Road.

HOT POINT Electric stove; sewing machines; living room suite; upright piano, etc. Private owner, reasonable. HEmlock 3729-W.

MAHOGANY sideboard, $65; mahogany dining table, $55; walnut washstand, $38; walnut library table, $22. CHerokee 7947.

FRIGIDAIRE, electric stove, Haines Brothers upright Grand Piano. 127 Elizabeth St., N. E., upstairs, after 6 p. m.

LEAVING TOWN—Furniture for bedroom, living room and kitchen. Very good condition. EMerson 4874 after 6 p. m.

KITCHEN, bedroom, living room for sale. Leaving town. Must sell immediately. 479 Parkway Dr., Apt. 8. AT. 9949.

KIRBY vacuum cleaner and attachments. Used about two weeks. Cost $150. Sell for $75 cash. CRescent 3055.

KENMORE WRINGER-TYPE washer, automatic timer; Thayer baby carriage, both excellent condition. FRanklin 1387.

CHIFFOROBE, $40; complete bed, spring, mattress, $30; odds and ends. 406 South East Point Street, East Pt.

Singer Rebuilt Portable, $31.95
EX. 5769 Dealer

MODERN blue sofa and matching chair, 2 cherry fireside chairs. Sacrifice. Call evenings for appointment. ATwood 7890.

ATTN. DEALERS—Closing out used furniture dept., real bargains. SOUTHERN FURN., 165 Whitehall

BENDIX REBUILT, $75
RA. 4192 DEALER

FRIGIDAIRE, late model, 6-cu. ft. Good condition. $119 plus Georgia State tax. Owner. ATwood 5871.

MOVING—Living, dining and three bedroom suites, including refrigerator and rugs. $1,200 cash. VErnon 1189.

MAPLE chest desk, $39.75; record player, $4.98, baby bed, $9.95; chairs, $2. P'tree Furn., VE. 2537.

2240 PEACHTREE ROAD—Rooms with connecting bath. Gentlemen. Two meals daily. HEmlock 0886.

HARDWICK de luxe gas range with clock. Practically new, reasonable. HEmlock 6591-J after 6.

WHIRLDRY electric washer, good condition, $49 plus Georgia State tax. Owner. ATwood 5871.

11-FOOT 1950 Philco refrigerator, perfect condition, cost $355; sell $250. HEmlock 2856-J.

NEW FURNITURE 40 to 50% off for cash. BILL BOSTWICK, LAmar 2606. AT. 1550.

MAHOGANY BED, chest, vanity, Beautyrest mattress, spring. Reasonable. CRescent 5651.

MAPLE baby bed, youth bed, white round top dinette table, and chairs. CRescent 6106.

GENERAL Motors Frigidaire. Practically new. 1950 model. Bargain. ATwood 2458.

SMALL drop leaf pine and walnut table, $35; maple cane rocker, $25. CHerokee 8192.

MAPLE dinette suite, hutch desk and chair, bookcase, 2 end tables. CHerokee 7981.

REFRIGERATOR, $50. Breakfast set, porch furniture, radiant heaters. LAmar 1498.

EASY Spin Dry washer in excellent condition. Veary reasonable for cash. CR. 7917.

COLDSPOT refrigerator, also piano, good condition, $75 ea. 3045 Boulder Crest Dr.

GAS RANGE, base and wall cabinet. Practically new. Reasonable. VErnon 7539.

THOR Automagic Washing Machine with dishwasher, $125. EXchange 2075.

NEW GAS STOVE, $74.95 CASH. MAULDIN RADIO, 646 BLVD., N.E.

ASSORTM'T lounge chairs. Choice $15. KIMBROUGH Furn. Mart. WA. 9250

G. E. REFRIGERATOR, perfect condition. E. S., 135, Journal-Constitution.

SINGER elect. portable for rent. BERNARD BERGER, LA. 6247, VE. 9042.

USED FAMILY-SIZE REF., CHEAP PAT MURPHY, INC., P'tree at 12th

BENDIX automatic washer, de luxe model, good condition. VErnon 5151.

LEFTHAND door Servel 7-ft. refrigerator. Reasonable. HEmlock 7618-W.

$219.95 IRONRITE ironer demonstrator. $199.95. RAymond 4211.

MAGIC CHEF gas range. Control light, timer. Hardy, CR. 1548.

CROSLEY Shelvador refrigerator and coal stoker. RAymond 2917.

SOFA BED, $20.
RAymond 5202

BEAUTIFUL bedroom suite, 4 months old, $85. EXchange 4932.

GASCO range, heavyweight, looks good, cooks good. CA. 7949.

DINING SUITE, beds and other items. LA. 6360.

Diamonds and Jewelry 84

NO. 3437—MAN'S diamond ring, 3 blue-white quality diamonds. 1 carat. $450 valuation.
SALE PRICE $195
DIAMONDS from Loan Foreclosures and Estate Settlements.
WRITE for free catalog of diamond values.
DIAMONDS sent to banks for inspection at no extra cost or obligation.
Citizens Jlry. & Loan Co.
195 Mitchell St., S. W. WA. 7911

LADY'S DIAMOND RING—A beautiful center diamond that is perfect in cut, good in color, fully faceted and American cut. Weighing almost ½ ct. This stone set in a very desirable yellow-gold mounting with 4 AAA matched diamonds. A real BARGAIN. Would retail for $275.
TO LIQUIDATE $120
JEFFERSON LOAN SOC.
8 Auburn Ave. WA. 4786

Antiques 86

PUBLIC AUCTION
LARGE lot select furniture and bric-a-brac from 2 Eastern Estates will be auctioned Thursday, April 19, and Friday, April 20, 7:30 p. m. Sets of chairs, china cab., Oriental and Broadloom rugs, bowfront bureaus, lot of sterling silver, brass, copper and pewter pieces, chandeliers, goldleaf frames and mirrors. Choice lot of china and glass.
Atlanta Auction Gallery
898 W. P'tree HE. 0061

TUMA mahogany imported bedroom suite. See to appreciate. CHerokee 9563.

A FINE and large collection of gifts in porcelain and silver. Fanny Revson Antiques, 573 Peachtree, N. E. VE. 0122.

FOR BEST antique buys try BEST BARGAIN HOUSE, 490 Whitehall.

ITALIAN marble-top coffee table, $55. DEarborn 2694.

Radio, TV Sales & Service 88

WE are overstocked and admit it. Leading 1951 television sets to go at cost. Such as:
$397.95—16" Admiral $319.34
$525—19" Admiral $424.20
$489.95—19" Emerson $387.14
$285.20—12½" Emerson $199.95
MANY OTHER BARGAINS
DOGWOOD FURNITURE STORES
262 P'TREE AL. 8592

TV CHALLENGE
WE will not be undersold. Large discounts. All leading makes and models. Cash or terms.
BROCK FURN. CO.
288-292 Decatur St. AL. 3366

ARE YOU looking for a bargain in a new Television. We dare anyone to meet our prices. DOGWOOD FURNITURE STORES. 262 P'tree. AL. 8592.

$479 PHILCO 18" T. V. vict. comb., brand new, latest model. $329, save hall. Southern Furniture, 165 Whitehall.

12-INCH Trutone table-model television. Used 3 months. Moving to Florida. Must sell. Call 3471. Stockbridge.

SAVE $300 ON 1951 RCA AND ZENITH TV.
BOB SHELLEY, 273 P'tree, CY. 6311

Good Used Television, $75
PAT MURPHEY, INC., P'tree at 13th

Radio, TV Sales & Service 88

DUMONT, RCA Victor, Zenith, Philco, Motorola Sales and Service. WA. 5776. BAMES, INC. 60 Broad St., N. W.

Musical Merchandise 90

NEW SPINETS FOR RENT
Choice of style and finish
Valuable purchase option
Rented for home use only
CABLE PIANO CO.
235 Peachtree St., N. E.

PIANOS
5 Spinets Returned From Rental
New Guarantee—Special Price
LANIER PIANO CO.
64 Pryor St., N. E.

HIGHEST cash prices paid for any musical instrument. Citizens Music Shop, 195 Mitchell. WA. 0043.

UPRIGHT mahogany piano—Melville Clark. Good tone. $125. CHerokee 7700.

MAHOG. CASE Spinet Piano. $540. H. S. DEAL, 493 E. Ave. MA. 5880.

BAMBACH BABY GRAND PIANO $350. CHEROKEE 2294

CONN trumpet, gold laquer finish, velvet-lined case. $75. Call DIxie 1964.

WURLITZER spinet piano, excellent condition. $375. EMerson 4215.

Machinery and Tools 91

3 COMPLETE dry cleaning plants, 3 shirt units, tumblers and washers. Priced to sell. Armstrong Machinery Co., 381 Peachtree St., Northeast.

MACHINERY FOR SALE
ONE 100 H. P. H.R.T. 60-inch 64 flues 16-ft. Lombard Iron Works Boiler with stack, front, etc. Also one 12x18 Continental Steam engine made by Continental Gin Co. with balance valve. May be seen at our plant, Woodville, Ga. Apply:
STEWART & RUARK LUMBER COMPANY
Union Point, Ga.

DEWALT SAWS
STOCK DELIVERY
2-3-5-7½ H. P.
SINGLE OR 3-PHASE
NEW MACHINES
WM. J. REDMOND COMPANY
380 Williams St., N. W. WA. 5823

PORTER CABLE SAWS
FLOOR SANDERS, BELT SANDERS
SALES AND SERVICE
Boice-Crane woodworking machines
Stanley-Carter routers, elec. planes
CUMMING MACHINERY CO.
182 COURTLAND ST. LA. 6684

USED bottling plant machinery in good condition. Complete plant capable of producing 60 cs. per hr., 6-12-oz. carbonated beverages. Machinery now on production location but will be disconnected in the next 60 days. Open for inspection. Inquire P. O. Box 1238, Macon, Ga.

USED elevators. We have a number of good electric traction-type elevators of various sizes. Also 3 handpower elevators, cheap; 2 used dumb waiters.
GEORGIA ELEVATOR CO.
P. O. Box 1810, Atlanta 1, Ga. AL. 3511

DEWALT SAW
Like new. 5 h. p. Single phase. WM. J. REDMOND CO., WA. 5823

12 LION cup beverage machines, 1,200-cup capacity. Used. Dispenses 9-oz. drink. Equipped with coin changers. Address P. O. Box 1238, Macon, Georgia.

PORTABLE TOOLS — MACHINERY AMERICAN MACHINERY SUP. CO. 122 FORSYTH ST., S. W. WA. 5489

ALUMINUM welding by Heli-arc process. Sheet or castings. By job or contract. HE. 4825.

AIR COMPRESSOR—Good condition. With 1½ hp. motor. $185. AL. 9673.

ALL TYPES of welding equipment for rent. AAA Welding Co., AT. 4941.

AIR compressors, pavement breakers for rent. AAA Welding Co., AT. 4941.

Building Materials 92

COMMON NAILS
6-8-16-20
KEG OR CARLOAD
WIRT TRADING CO.
P. O. Box 3032, Eastwood Station, Atlanta, CR. 4326

BUILDERS, ATTENTION
WE HAVE a supply of metal covered doors and panels to match with all necessary metal covered trim. Also several nice doors and other materials suitable for store fronts and other commercial uses. ABC Wrecking Co., 490 Whitehall St., S. W., LA. 5742.

STEEL BEAMS
10" — 12" — 15" — 22"
14 FT.—40 FT. LONG
CONTINENTAL WRECKING CO.
100 Cleveland Ave., E. Pt., CA. 0681

PIPE
GALVANIZED AND BLACK PIPE, sizes ½" to 6". Lowest prices. Write to Mr. L. Escol, P. O. Box 27, Coconut Grove Station, Miami 33, Florida.

2-PANEL doors at tremendous savings. Also save on oak flooring, dry lumber.
WILLINGHAM LUMBER CO.
2114 PIEDMONT RD. VE. 5357

USED building materials, plumbing supplies and fixtures for sale. 490 Whitehall St., S. W., LA. 5742.

SAND—Gravel, crushed stone, Building stone, motes. Prompt delivery. FA. 3459.

Farm Equipment, Supplies 93

TRACTOR BARGAINS
'51 JOHN DEERE "MT" demonstrator, 10% discount with new guarantee.
'48 ALLIS-CHALMERS "C" with plow and harrow, $995.
JOHN DEERE "G" rebuilt, 36 h. p., $1,095.
'47 M. & M. "Z. T. U." 31-h. p., $895
J. D. "B" rebuilt with harrow, $995
'46 ALLIS-CHALMERS "W. C." $695
Good Selection Used Combines
QUALITY FARM & SUPPLY CO.
"John Deere Sales and Service."
315 Nelson St., S. W. CY. 5005

3 H. P. PLANET JR. garden tractor with plow, cultivator, harrow. $517.62. SMITH HARDWARE CO., Decatur.

Office Eqpt., Typewriters 97

TRANSFERRED to Washington. For sale, almost new de luxe gray steel executive desk, conference table. Donmore chair, flax carpet, easy chair, cabinet, costumer, small chairs, etc. 407 Candler Building. ALpine 1115.

TYPEWRITERS
ADDING MACHINES
SOLD—RENTED—REPAIRED
MINTON-JONES CO. CA. 0633

NEW and used adding machines, cash registers, bkpg. machines, calculators and typewriters. Call C. W Owens. AT. 7331.

ADDING machines and typewriters rented, repaired and sold by Durett's, 565 Peachtree, N. E., AT. 3846.

A. B. DICK MIMEOGRAPHS. NEW AND REBUILT. MIMEOGRAPH CO., 318 P'TREE. WA. 1608.

OFF. mach. sold, bought, rep'd., rented. Deans Co., 25 S. Pryor. MA. 5852.

TYPEWRITERS, rent or repairs. A. E. Luke, 120 Forsyth, S. W., LA. 1396.

CASH REGISTER—Practically new. McCaskey. ATwood 4859.

Wanted to Buy 101

WANTED—Two used exhaust fans 60 inch, 2 louvers for same. One used heating system, about 400,000 BTU per hour. Phone 277, Dalton, Georgia.

SELL us your good used furniture and pianos. Call us for appraisal and we will send truck with cash. BASS FURNITURE CO., MA. 5123.

OLD FURNACES, radiators, plants dismantled. We salvage any kind of machinery. Good prices. Dealer, DIxie 2439.

HIGHEST price paid for used store, office and rest. equipment. Murray Fixture Co., 62 Ala. St., S. W., LA. 7280.

WE pay cash for fixtures of all kinds of business. Atlanta Fixture & Sales Co., 104 Pryor St., S. W., MA. 2224.

HIGHEST prices paid for only Singer treadles. Sewing Machines Shop, 167 Whitehall St., S. W., WA. 7919.

WE BUY anything from attic to basement. Mauldin Furniture Co. LA. 0967

COUPLE needs small piano, rugs, sewing machine. Podhouser Co., AT. 1074.

WE buy used furniture. We pay highest prices. CATER FURN. CO., WA. 6254

USED CLOTHING BUYERS Adams, 202 Edgewood Ave., AL. 3971

Highest Prices for Sewing Machines SOU. SEWING MACH. CO. AL. 7903

TOP PRICES for GOOD used furniture. SEIDEL FURNITURE CO. WA. 3929.

OPENING store. Need good used furniture. MAin 1622, BElmont 3702.

WE WANT apt. stoves, twin beds, radios, used furn. HE. 7553, dealer.

CASH for good used furniture. O. K. Furniture Store. CYpress 4566.

BEST cash prices for good used furniture. Kinsey Furniture. CA. 0962.

GOOD used clothing and shoes. 14 Georgia Ave., S. E.

Moving and Storage 102

SUDDATH'S
RATES are lower—Compare them. Long distance furniture vans to and from 20 states and D. C. Our moving and storage service is complete, safe, reliable.
Free Estimates
19 Ivy St., N. E. WA. 6795

CLARK TRANSFER SERVICE
LARGE, small vans. Experienced men, plenty pads. Low rates, storage and local moving. Safe, reliable long distance moving to all 48 states. Try us. Free estimates. LA. 7576.

LOADS, part loads, to, from Ohio, Mass., R. I., Conn., N. Y., Chicago, Phil., Kentucky, Indiana, Wash., Ala., Fla. and La. points. April 15-May 1. WA. 1412.
CONSOLIDATED VAN LINES

MOVING, PICKUP SERVICE DAYS, FA. 5785—NITES, DE. 3406

LOW RATES moving, crating, storage. Modern Transfer Co. CY. 8651

LET US handle your furn., packing and crating. Cherry Trans. Co., MA. 6660.

ROOMS AND BOARD

Boarders Wanted 103

772 PARKWAY—Vacancies for young people. Delicious home-cooked meals served family style with all home privileges. Also 2 meals on Sundays. Located between Ponce de Leon and Piedmont Park. EMerson 4120.

CRESCENT Guest House, P'tree and Eleventh St. Television for guests. Delicious home-cooked meals. Business people and couples. $10.50 week and up. Also single rooms. EM. 2862.

Boarders Wanted 103

635 BONAVENTURE AVE.—Business people, students, with or without meals. 3 blocks Sears and military District Headquarters, $9.50 up. ATwood 7326.

YOUNG man to share large bedroom in private home. Twin beds. 2 meals and lunch. Excellent transportation. $13 per week. 110 Dauphine Street, East Point.

1293 P'TREE—Lovely room. Pri. bath, for 3. Vac. for 1 lady in double room, conn. bath. Beau. vac. for gentleman, pri. bath. Del. meals. AT. 4226.

GUEST HOUSE FOR HIGH-TYPE ELDERLY OR RETIRED PEOPLE. NORTHEAST SECTION. HOME ATMOSPHERE. ATWOOD 5226.

855 PEACHTREE — Wonderful location; delicious meals; vacancy; ladies and gentlemen. Also cottage room, private bath, for two gentlemen.

811 PIEDMONT Avenue, Northeast. Vacancies. Home-cooked meals. Television. No drinking. Christian home. $10.50 weekly. VErnon 9406.

DRUID HILLS—1357 Fairview Road. Vacancies, Students or business people. Breakfast only. Convenient transportation. DEarborn 0045.

807 BOULEVARD—Master room, 4 boys. Walking distance Sears, Ball Park; 2 good meals. Twin beds. $9 weekly. VE. 0853.

897 PEACHTREE STREET—Vacancies for 2 girls. Vacancies for men. Two meals daily. $10.50 week. VErnon 5644.

SELECT Peachtree location. Business girls. Private bath. Best environment. Nice vacancies, gentlemen. ATwood 2080.

BUSINESS girl or gentleman; private home; nice room. Near transportation and shopping. $10 week. DEarborn 2790.

1485 PEACHTREE — Beautifully furnished double room. Private tile bath, shower, entrance. See to appreciate.

VACANCY for an elderly woman, semi-private, nursing. Care when necessary. Private home. DEarborn 3355.

11TH STREET - PEACHTREE—Real home. Private bath, entrance. 2 refined business people. ATwood 5435.

DRUID HILLS
CORNER ROOM, ON CAR STOP
CRESCENT 4990

FRONT ROOM—Good meals, for two young men in private home, near Little Five Points. MAin 3350.

ROOMMATE—Young lady; twin beds, 2 meals, 7 days. Very convenient. 699 Piedmont. VErnon 8162.

NORTHEAST—Large corner room, couple or 2 men. 2 meals daily. $12 week. EMerson 1440.

698 PIEDMONT—Third best of food, all conveniences. Gentleman, $12 week. ATwood 9259.

824 JUNIPER STREET, NORTHEAST—Vacancy for 2 gentlemen, twin beds. VErnon 8719.

PIEDMONT—Nice large room, two young business girls, two meals, seven days. VErnon 7112.

GOOD MEALS, good transportation. 52 15th Street, Northeast. Men and women. ATwood 9922.

406 ALTOONA PLACE—Lovely home, all conveniences. Two meals, seven days. RAymond 0497.

PRIVATE home, ½ block transportation, double or single. Meals optional. AMherst 7036.

892 PIEDMONT—Vacancies for business girls. Excellent location, good meals. VErnoon 0559.

785 PIEDMONT—Vacancies. Business men, girls, couples. Meals 7 days. ATwood 8407.

ONE or two girls to share twin bedroom AMherst 9309 week ends, or after six.

201 15TH ST.—Very desirable; delicious meals; ladies and gentlemen. VE. 2532.

44 11TH ST., N. E.—Attractive vacancies for men and women. ATwood 2214.

ROOM AND BOARD — 800 Juniper St., N. E., nr. 5th. Gentlemen. AT. 2021.

VACANCIES for men. 2 meals daily, family style. $9 and up. VErnon 9238.

1299 WEST PEACHTREE—Two refined young ladies. HEmlock 5425-J.

ANSLEY PARK—One block of Peachtree, lovely atmosphere. HE. 2814-W.

LULLWATER CLUB RESIDENCE Business girls. Reas. Refs. DE. 0822.

463 P'TREE. Gentlemen only, good meals, close in. $8.75 up. VE. 1689.

1246 PONCE DE LEON. Girls and boys. Reasonable. DEarborn 1913.

LIVE as in own home. Delicious meals. Good transportation. VErnon 7818.

WEST END—Gentlemen, twin beds, 2 meals. RAymond 2539.

BET YOU'LL like this spacious living. DEarborn 3416.

Hotels 104

NEWLY REMODELED AND REDECORATED
UNDER NEW MANAGEMENT
CAPITAL HOTEL
"IN THE HEART OF DOWNTOWN"
73 PRYOR ST., N. E. LA. 0636
MODERATE DAILY AND WEEKLY RATES. ALL ROOMS WITH PRIVATE BATH.
Modern Conveniences, Parking Space

2 BLKS. from bus station. Large rms. with telephones, pri. baths. Daily and weekly rates. Also efficiencies with all util. from $15 week. Abba Hotel, 72 Baker St. AL. 8313.

HOTEL SOUTHLAND — Single and double rooms, pri. baths, kitchen units. 826 Ponce de Leon Ave. HE. 3120.

PRIVATE baths, rates from $1.50 single, $2 double. Excellent coffee shop. Wynne Apt. Hotel. AT. 4476.

HORNE HOTEL—Daily and weekly rates, 17 Baker St., near Peachtree.

MILLER HOTEL—Low weekly rates, with bath. $10.50-$12.50. CY. 9871.

NORTHEAST—Weekly and daily rates. Meals optional. VErnon 1706.

ROOMS FOR RENT

Rooms—Furnished 105

EVERYONE who has rooms for rent reads the "Wanted Rooms and Board" classification in The Journal-Constitution Want Ads. If you can't find what you want, try an ad of your own. WAlnut 6823.

FOR businessmen and students. Across from St. Joseph's Hospital. Everything new, air-conditioned. Lounge and snack room. Must be seen to be appreciated. $35 month. 80 Baker St., N. E. ALpine 8920

Home Atmosphere—Hotel Style
Men's Residence Halls
Biltmore vic., maid, linen service. Double, single rms. Refs. req. EM. 2373

QUIET RESIDENTIAL
N. E., NEAR TWO CARLINES
GENTLEMEN CALL EM. 4938

$7 WEEK and up. Lovely new private rooms decorated in pastel colors. Large closets, innerspring mattresses. Dinette, kitchenette privileges. At bus stop. Girls. HEmlock 5460.

NEAR Peachtree at Collier. Cheerful, comfortable room in private home for quiet business woman. Maid service. Breakfast optional. Garage. CHerokee 3581 after 7 p. m.

ABBA HOTEL — Close in. Outside rooms. A home for people who need to be uptown. 2 to a room $6.50 to $8.50 week each. 72 Baker St., N. W., ALpine 8315.

254 MORELAND AVENUE, NORTHEAST. Private home, double room, twin beds, adjoining bath. Also single room. Block of car line. CYpress 6766.

GENTLEMEN—Morningside location. Transportation. One block business section. Private home. Breakfast optional. AT. 2217; VE. 6038, after 6 p. m.

CAPITOL VIEW MANOR — Private room for business girl to share home with 2 other business girls. AMherst 2473 or RAymond 5208.

BEAUTIFUL corner bedroom; private bath, in new private home. Druid Hills section. One or two settled business ladies. CRescent 8109.

RHODES Center. Convenient transportation, restaurants, theater. Beautiful bedroom, adjoining bath. Lady or gentleman. VErnon 4738.

STEVENS HOTEL, under new management. Rooms $8 and up. No objections to children. 450 W. Peachtree. WAlnut 9719.

NEAR Briarcliff Hotel, attractive twin bedroom. All conveniences. Gentlemen. 1146 St. Augustine Place, Northeast. ATwood 2498.

GENTLEMAN — Large, well-furnished room. Peachtree Rd.; private home; semiprivate entrance. $35. CHerokee 3366.

EAST LAKE—Twin bedroom, den, private bath and entrance; utilities, linen, refrigerator; gentlemen or couple. CR. 1378.

703 MYRTLE STREET, Northeast—Nicely furnished large corner bedroom, 2nd floor, separate entrance. ATwood 9942.

LINWOOD AVENUE, Northeast. Room, running water. $7.50 week. Three-room apartment. $75. ATwood 2251.

TWIN BEDS, share bath. $12 wk. Single bed, share bath. $8 wk. Maid service. 314 Ponce de Leon. Apply 320.

RESIDENTIAL HOTEL, pri. baths, maid service. $2.50 up, single; $2 up double. Wynne Apt. Hotel. AT. 4476.

BEAUTIFULLY redecorated master bedroom, private bath, convenient transportation. 725 Penn; ATwood 0763.

ONE bedroom, twin beds with or without kitchen privileges. Near Sears. 1 or 2 business girls. HEmlock 0389-J.

JUNIPER HOUSE "in the heart of everything"—nr. 3 bus lines, churches, rest., 10th St. shopping. HE. 9379.

23 ELEVENTH STREET Northeast. Single and double rooms. Meals optional. Television. HEmlock 0976.

TWO rooms, boys' apartment. Share kitchen. One room. Private home. Near Sears. VErnon 8193.

OPPOSITE Briarcliff Hotel, attractive room, private bath, shower and entrance. 1084 St. Augustine Place.

NORTHEAST SECTION — Private home, corner front room. Young businessman. HE. 2709-W.

BUCKHEAD SECTION — Private home, private bath. Gentlemen. References. CHerokee 5072.

DECATUR—Large corner room. Private bath. Half block trolley. Business man. DEarborn 3404.

FOR GENTLEMAN—Quiet room, private bath, entrance. At transportation. $40. CHerokee 6008.

DRUID HILLS. Large room, kitchen privileges, reasonable, convenient location. EV. 1019.

EXCLUSIVE home, front room, good transportation. Convenient to excellent meals. HE. 4882.

ST. CHARLES AVENUE — Single room; semiprivate bath. Gentleman. HEmlock 0582-J.

NORTHEAST section. For business girls. Bedrm. with kitchen privileges. EVergreen 3073.

Rooms—Furnished 105

3 PEACHTREE AVENUE—Room. Conveniences. Near bus. Gentleman. CHerokee 6817.

LARGE newly furn. room, 34 11th Street, Northeast, corner W. P'tree. ATwood 9345.

NORTHEAST—Rooms, private home. Business people; cooking privileges. WAlnut 7788.

PIEDMONT Park. Desirable room, adjacent bath, transportation, garage. VErnon 1051.

NORTHEAST—Room, kitchen privileges, private home, business lady. ATwood 9622.

NEAR BILTMORE—Double, single, connecting bath. Reasonable rates. ATwood 7892.

LARGE front corner room, private entrance, bath, porch. Gentleman. ATwood 0376.

BRIARCLIFF ROAD — Large room, private bath. Emory trolley. Men. DEarborn 5184.

PRIVATE bath, tub and shower, twin beds, transportation. Northeast. ATwood 1469.

IN PRIVATE home, desirable room, large closet, near semi-private bath. ATwood 0909.

BUCKHEAD—Half block transportation. Twin beds. $4.75 week. CHerokee 4752.

VIRGINIA-HIGHLAND. Room, private half bath. Adult family. HEmlock 1160-J.

NEAR SEARS—Vacancy for girls; private home; all conveniences. VErnon 2650.

NORTHEAST—Private room, lady or gentleman; cooking privileges. VErnon 6432.

TENTH STREET SECTION—Good rooms, conveniently located. VErnon 1561.

HIGHLAND-MORNINGSIDE — Single room for man. Reasonable. VErnon 3803.

BETWEEN THE P'TREES—Large corner rooms, business people. VE. 5618.

PIEDMONT Road Section. Room for rent. Meals optional. EXchange 3497.

1, 2 or 3 NICE rooms, private entrance. 239 Milledge Avenue, Southeast.

NEWLY decorated, private home, connecting bath. Gentlemen. VErnon 9574.

812 VIRGINIA AVE.—Lovely rooms, 2 girls. Home conveniences. AT. 6457.

1354 PEACHTREE between 16th and 17th. Owner's home. VErnon 7045.

MORELAND AVENUE—Double, single. 1 block of trolley. MAin 5590.

DECATUR—Nicely furnished, double room for working girls. CR. 5614.

P'TREE-12TH sec. Large room. Twin beds. Private bath. VE. 7031.

ANSLEY PARK — Desirable single room. Gentleman. VErnon 8068.

NORTHEAST — Private room, bath. Business ladies. ATwood 5932.

NEAR PIEDMONT—Large room in private home. VErnon 7938.

WEST END—Room, reasonable. Call after 6 p. m. RAymond 8254.

PRIVATE home, bath, business people only. $40. CHerokee 2484.

EAST ATLANTA—One large room efficiency. CYpress 8579.

FURNISHED room with bath. Business lady. RAymond 3280.

729 PIEDMONT AVE., N. E., men only, $5.50 per week.

BEDROOM, 1 or 2 girls. Kitchen privileges. ATwood 2835.

12TH ST.—Front corner room, private home. VE. 5154.

FRONT ROOM, $20 MO. 1039 AUSTIN AVE., N. E.

Housekeeping Rooms—Fur. 108

2-3 SETTLED Christian ladies to share home and expenses with widow. I was raised in the country. Have nice home and car. References exchanged. P. O. Box 120.

2 NICELY furnished rooms northeast section. Utilities furnished. Private entrance. Business men or women. CYpress 2755 after 6 p. m.

DOWNTOWN housekeeping room, connecting bath, all utilities and laundry included. Suitable 2 persons. $10 weekly. LA. 5173.

SOUTHWEST, Georgia Avenue—Light housekeeping room. Private bath. Also sleeping room. Reasonable. WAlnut 2223.

WEST END—Extra large clean bedroom, kitchen, everything furnished. Business people. 1024 Gordon Street.

EAST POINT—2 rooms, connecting bath, utilities furnished, baby accepted. Reasonable. FAirfax 2730.

HOUSEKEEPING ROOMS—Ponce de Leon, Highland section. All utilities furnished. EMerson 2758.

WEST END — One-room efficiency. Business persons. Transportation. AMherst 9405.

PONCE DE LEON—Large room, twin beds, hot plate, Frigidaire, linens. VErnon 1846.

233 GA. AVE., S. E.—1st fl., 1 rm., $5; 2 rms., $7.50 wk. LA. 1998, CH. 6592.

LARGE front room, attractive, convenient. Light cooking. WA. 8755.

ONE bedroom, kitchen adjoining bath. 637 Highland Avenue, Northeast.

LARGE room, utilities furnished. Bus. couple or lady. VErnon 3509.

TWO ROOMS, all conveniences, near airport. Adults. CAlhoun 8356.

2 FURNISHED housekeeping rooms for couple. LAmar 5755.

H'keeping Rooms—Unfur. 109

FRONT ROOM and kitchen. All conveniences. Reasonable. Ask for Miss Edith Perry, 368 Cooper St., S. W.

1 OR 2 ROOMS, no children. 406 South East Point Street, East Point.

2 ROOMS, private entrances, all utilities furnished. DEarborn 3002.

WEST END—Bedroom, kitchen and pri. bath. RA. 9986.

H'spg. Rms.—F. or Unfur. 110

QUIT SHARING YOUR PRIVACY
YOUR own bath, complete kitchen, private and separate 2½-room efficiency apartments available now at reasonable cost, newly built, at 440 Capitol Ave., S. E., 3 minutes' walk from State Capitol, City Hall and Piedmont Hospital. Open 5 to 6 p. m. daily, or call ALpine 5428.

FOR EMPLOYED mother with children. Nursery care, children. WA. 7470.

WEST END—Block of Sears. Bedroom and kitchen. AMherst 2943.

RENTALS

Apartments—Furnished 114

THE TWIN OAKS
BEAUTIFUL AVONDALE ESTATES
CONVENIENT SHOPPING
LARGE
1 AND 2-BEDROOM APARTMENTS
NEW FURNITURE
DE. 1736 CY. 6611

ANSLEY PARK—Beautifully furnished three rooms in spacious one-floor home. Bedroom 16x16 feet; twin beds; living room, dining room area, new furnishings. All new electric kitchen, tile bath. Private entrance. Automatic gas heat. $125. VErnon 7495.

NORTHEAST—Unusually desirable 2-room apartment. Spacious, completely private. Large bath. 2 large closets, beautifully decorated, nicely furnished. Everything new, 4 miles downtown Atlanta. 2 or 3 adults. DEarborn 5636.

QUALITY EFFICIENCY
NEW FURNITURE, CARPETED. ALL UTILITIES INCLUDED. $75 MONTHLY. SEE LAKEVIEW APTS. 1178 PIEDMONT AVE.

DECATUR
4-ROOM apartments, exceptionally well furnished, newly decorated; available now. Adults. $85 and $100. DEarborn 1387.

DRUID HILLS
LIVING room, breakfast room, kitchen, bedroom, bath, porch, garage. $97.75. DE. 1890.

WEST END—New, furnished 1-bedroom apartment, $85 per month.
WARD WIGHT RLTY. CO.
Healey Building LA. 7585

Deerfield Apartments
SMALL apts. completely furnished except linens; also rooms weekly bases for bachelors. Mr. Wallace. VE. 9332.

109 ELIZABETH LANE, East Point, 2 rms. and private bath. $55.

1303 ERSKINE AVE., S. W., 4-rm. house, new. $100. Gifford Rlty. Co., WA. 3065. Volunteer Bldg.

DECATUR
THREE-ROOM apartments. Nicely furnished. Newly decorated. Adults. $69.50 and $75. DEarborn 1387.

GARDEN HILLS
3-ROOM garage apt., nicely furnished. $57 mo. including utilities. CH. 2531.

FOR the discriminating. Nice hotel apts. for 1 to 4 persons. Complete hotel service. Also rooms by week or permanent. Hotel Cherokee, 320 Ponce de Leon.

NORTHEAST, convenient section. Well furnished 1-bedroom apartment in perfect condition. Strictly private; nice yard. Couple only. VErnon 5405.

WOULD share nice furnished apartment affording excellent neighborhood and transportation with another business woman. AMherst 4997, after 6.

PEACHTREE ROAD—Terrace apartment. Living room, bedroom, kitchen, private bath. Newly decorated. Available immediately. HEmlock 5589-J.

BEAUTIFUL country place. Three-room studio. Private entrance. Fifteen minutes Buckhead. Auto necessary. Business couple. CHerokee 1478.

SMALL apt., pvt. bath, twin beds, kitchen. $20 wk. Also D. bed, kitchenette. Share bath. $15 wk. 314 Ponce de Leon. Apply 320.

2-BEDRM. apartment. $77.50; 1-bedroom apartment, $67.50. Heat and water furnished. Near airport. CAlhoun 2136; CA. 4489.

SOUTHWEST SECTION—Two rooms, including utilities. Suitable for one or two business girls. Private entrance. AMherst 5113.

NORTHEAST SECTION—Nice three-room apartment in private home. Separate entrance. All conveniences. Adults. WAlnut 0045.

WILL sell furniture for efficiency and furnish lease. Immediate possession. 1294 Piedmont, N. E. No. 7, after 6:30.

MYRTLE STREET, NORTHEAST—Lovely apartment. 4 business girls. Utilities furnished, 3 bus lines. VErnon 6432.

1479 McLENDON AVENUE—Efficiency apartment upstairs, private bath. Adults only. No drunks. CRescent 1041.

NORTHEAST—Bedroom, kitchenette, bath, beautifully furnished, all utilities. $65. Reputable party only. VE. 1487.

DRUID HILLS—Comb. liv.-bedrm., dinette, k'nette, priv. bath, redec., heat, lights. Bus. couple, $52.50. VE. 2473.

YOUNG Business Girl to share furnished, conveniently located apartment. $35 monthly. AT. 7222, after 6:15 p. m.

UNUSUAL! Knotty pine living room, modern kitchen; cool bedroom, tile bath, porch. MAin 7319 evenings.

Apartments—Furnished 114

627 MORELAND AVE., N. E.—Living room, bedroom, kitchen, private bath, entrance. $75. DEarborn 7976.

ONE-ROOM efficiency units, private shower bath. $2 day. Couples only. Wynne Apt. Hotel. AT. 4476.

WEST END—Nicely furnished three-room apartment, bath, entrances. Business couple. RAymond 7633.

NEAR Tenth Street, 3 rooms, bath; private, redecorated. $75 month. Business couple. ATwood 8166.

EAST POINT—2 rooms, private entrance, bath, near transportation. Ideal for couple. CAlhoun 2914.

BUSINESS GIRL to share beautifully furnished northwest apartment; reasonable. HEmlock 2647-J.

2-ROOM and bath, private. Will care for 3-4-year-old child while parents work. EVergreen 3147.

3 ROOMS, private entrance, bath. Nice neighborhood. Conveniently located. RAymond 4842.

EAST POINT—All conveniences, private—Near transportation. Business people. CAlhoun 1952.

NORTHWEST — Conveniently located. Two-room apartment. Adults; no drinking. VErnon 7760.

N. E.—Newly decorated 3 rooms, pri. entrances, porch and yard. Utilities furn. DEarborn 0435.

WIDOW, share home with couple or two girls. 1046 Highpoint Drive, N. E. ATwood 1101.

NORTH HIGHLAND—Clean bedroom, kitchen. Young business couple, men. WAlnut 2692.

NORTHEAST—Two rooms. Everything private. Utilities. Business couple. CYpress 8794.

1237 GORDON Street. Two rooms. Private bath. Utilities. Couple. AMherst 7610.

721 PARKWAY DRIVE, Northeast—Three rooms, private entrance. Bus. ATwood 0224.

DECATUR—Girl to share apartment. Everything furnished. Madeline. BElmont 4957.

COL. PARK—211 Cambridge Ave., 3-rm. apt. to couple. Close in. Duke. CA. 6196.

LITTLE FIVE PTS., effi. apt. $40 mo. includes everything. AT. 5795, 8 to 5.

DRUID HILLS—Terrace apartment, 3 rooms. Utilities. Couple. DEarborn 2690.

NICE small clean North Side apartment for one or two. References. EMerson 1851.

WEST END—Two rooms. Two blocks Sears store. Business couple. AMherst 6773.

EAST POINT—4-room apartment. Attractive neighborhood. Call CAlhoun 4239.

639 CASCADE AVENUE—One bedroom apartment. All private. AMherst 6565.

PINE-PANELED, three-room terrace apartment. Business couple. ATwood 3783.

DRUID HILLS—Lovely apartments, three and four rooms. DEarborn 0968.

SYLVAN HILLS—934 Burns Drive, Southwest. Furnished apartment, couple.

2 BEDROOMS, living room, kitchen. Newly decorated. Reasonable. LA. 8245.

WEST END—2 rooms, private. ½ block transportation. AMherst 6295.

COMPLETELY furnished 1-bedroom apt. 11 East Wesley Rd., N. E.

FIVE rooms, utilities furnished. 388 Copenhill Ave., N. E., MAin 3639.

NEWLY decorated, two-bedroom apartment, for girls only. VErnon 5661.

375 PONCE DE LEON—Bedroom, kitchenette, semiprivate bath, $45.

292 CANDLER, NORTHEAST—3 rooms, private bath, second floor.

DECATUR—152 Mead Road, 2 rooms, no drinking. Children welcome.

92 BAKER ST., N. E.—Efficiencies, sleeping rooms, $9. Mrs. Davis.

COLLEGE Park, five-room apartment. CAlhoun 5365, AMherst 4803.

TWO ROOMS, $40 mo. 1039 Austin Ave., N. E.

Apartments—Unfurnished 115

OAKLAND COURT NOW AVAILABLE
OPEN for inspection; lovely efficiency and one-bedrm. units; shady, new bldgs. Between Little 5 Points and Decatur; go So. Moreland across R. R. one block to Caroline St. then 2 blocks east on Caroline to property. Call res. mgr., LA. 8514. After 5 p. m. for information call CY. 5442. Can show to 9 p. m.

SYLVAN CIRCLE NOW ON BUS LINE
BEAUTIFUL and new efficiency and one-bedrm. units. Convenient to Fort McPherson, Hapeville and East Point. Located 1940 Sylvan Road, corner Perkerson. See res. mgr., AM. 7134.

LINDMONT MOROSGO
DE LUXE 5 and 6 rms., fireproof bldgs. Adjoins shopping center and school. cor. Piedmont Road and Lindbergh Dr. Res. mgr., EX. 2978.
D. L. STOKES & CO., INC.
Brokers Volunteer Bldg.

AMONG EAST POINT'S ROLLING HILLS
LARGE, BEAUTIFUL GROUNDS
IDEAL FOR CHILDREN
TWO lovely bedrooms, tile bath, attractive kitchen, combination living room with dining area. All rooms on one floor.
SPLENDID TRANSPORTATION
COMMUNITY SHOPPING CENTER
RENT $77.50 AND $80
Call Mrs. Anderson
For Information, CAlhoun 7317
L. W. MORRIS, CO.

McDonough Heights Apts.
Available Immediately
2-BEDROOM APTS.
NICE CLOSET SPACE
STORAGE ROOM
ASPHALT TILE FLOOR
REFRIGERATOR
STOVE
WATER
FURNISHED
Nearby Transportation
Convenient Chevrolet Plant
PRICE $57.50 MONTH
RESIDENT MANAGER
MRS. HARRIS, APT. 1
1957 FISHER ST., S. E.
MAin 9433

ANNOUNCING
The Completion of the
OAK KNOLL APTS.
1791 PIEDMONT AVE., N. E.
Between Pelham and Rock Springs Rds.
Convenient to Everything.
MODERN 1-bedroom units, designed for living for those who appreciate a good neighborhood. Kitchen completely furnished. Only a few more applications can be accepted. Representative on premises until 4:30, including Sunday.

COLONIAL HOMES APARTMENTS
"ATLANTA'S FINESTS"
LOCATION Best in Atlanta, off P'tree Rd., adjoining Bobby Jones Golf Course. RENTAL RANGE, $92.50 to $100. APARTMENTS equipped with gas range and electric refrigerator. Complete and prompt maintenance and repair services. Garages available with each apartment. RENTAL OFFICE, 214 Colonial Homes Dr., N. W. Phone ATwood 7538.

P'TREE GARDEN APTS.
NEAR Brookhaven, 2-bedrm. apt., $90; 3 bedrms., $100. Spacious grounds, new grammar school. Launderette. Trackless trolley. Kitchen equipped. Heat, hot water, shades, garage furnished. ADAIR REALTY & LOAN CO., Healey Bldg. Call Mr. Bell, CH. 4375.

EAST WESLEY APTS.
East Wesley and Piedmont Rds.
3-ROOM, 2 B. R., stove refrig., Venetian blinds and water furn. Janitor service. Rent reduced from $95 to $89.50. Suburban bus, school and shopping center nearby. Five playgrounds for children. EX. 4747, after 5:30 p. m. EX. 1085.

CAPITOL VIEW APTS.
STEWART AT UNIVERSITY, S. W.
1- and 2-Bedrm. Apartments
RENT $75 AND $85
Water, Venetian blinds, refrigerator and stove furnished. On transportation, near Ft. McPherson and schools. Apply 651 University, Apt. 5, RA. 1239, MA. 9433.

PERKERSON PARK
NEW 3-room duplex apt. All utilities furn., including stove and refrigerator. Business couple preferred. $55 mo. Conv. churches, stores, transp.
SIMEON L. STEED, Bkr.
1848 Broadwell St., S. W. RA. 3384

314 NORTHERN AVE.
CLARKSTON, GA.
3-ROOM garage apartment, wired for elec. stove; private bath, garden space available.
DE. 2534, MRS. HULL
BEN S. FORKNER REALTY CO.
AVONDALE ESTATES, GA.

Goldsboro Apartments
1332 EUCLID AVE., N. E.
2-BEDROOM units with tile bath and shower. Kitchen completely furnished. Water, Venetian blinds and janitor service included. $82.50 downstairs. $79.50 upstairs. Rental office in project. Phone AL. 0154.

VALLEY HOMES APTS.
STANTON RD., S. W.
2-BEDROOM APT. $60 MONTH
1-BEDROOM APT. $50 MONTH
TRANSPORTATION, schools, churches, shopping center. FR. 1491.

Apartments—Unfurnished 115

TWIN OAKS
BEAUTIFUL AVONDALE ESTATES
CONVENIENT SHOPPING
LARGE
FOUR RMS., $75. 5 RMS., $80
DE. 1736 CY. 6611

CALDWELL VILLAGE APTS.
BROOKHAVEN, GA.
AVAILABLE immediately, 2 bedrooms, $62.50. One bedroom $55. Refrigerator, stove, Venetian blinds and water furnished. Rental office, 4172 Caldwell Rd., Apt. 4. EXchange 1683.

SMALL apartment. Buckhead section, unfurnished except for electric stove, dinette set if desired. Steam heat, hot water, garage. Outside entrance. Everything private. One mile from transportation. Business couple or single person. $54. CHerokee 1320.

2 BEDROOMS, Decatur, near St. Thomas More and P. de L. Grammar Schools, $87.50; immediate occupancy. 1-BEDROOM duplex, Buckhead area, $63.67; immediate occupancy. Call Haas & Dodd, Realtors, WA. 3111, Haas-Howell Bldg.

5-RM. APT.—Living rm., dining rm., 2 large bedrms., 4 closets, tiled bath, stove and refrigerator, gas furnace, beautiful view of woods on two sides, with private flagstone patio and yards. Available by May 1, $95. Phone VErnon 3897.

ROCK SPRINGS ESTATE
NEW SECTION, CLOSE IN. 5 AIRY ROOMS. Full dining rm., ample closets, newly decorated. Conv. to bus, stores and school. $95 with garage. VE. 7338.

REDDING ROAD—Near Oglethorpe. Large, comfortable, one-bedroom apartment in lovely home for desirable couple. Utilities included. Stove, refrigerator optional. $60. CHerokee 3323.

3 LARGE rms. and bath, stove and refrig. 2 blks. from Buckhead business district. $75. WA. 6655.
PAUL C. MADDOX CO.
Realtors Standard Bldg.

HOWARD APARTMENTS — 1350 North Morningside Drive. New 1-bedroom apartment; stove, refrigerator furnished. Convenient to transportation. EMerson 4856, after 6 p. m.

EFFICIENCY — Completely private. Front and rear porches. Stove, refrigerator, all utilities furnished. On transportation. HEmlock 6887-J. 1276 Lanier Boulevard, Northeast.

ONE-BEDROOM apartment in beautiful apartment bldg. Liv. rm., din. rm. and furnished kitchen. Private front and back entrances. $88 including heat. Adults. CH. 7677.

KIRKWOOD—Four-room private apartment. Two bedrooms, bath, entrance; large closet. Venetian blinds; ½ block transportation. Adults. DEarborn 0133 after 6 p. m.

ROCK SPRINGS ESTATE—Living rm., dining rm., kitchen, 2 bedrms., 4 closets, garage. $95. Cool, clean, quiet, roomy. Will redecorate. AT. 6487; VE. 7338.

106 NORTH AVENUE—Near Peachtree. Redecorated. Bedroom, kitchen, bath, porch, stove, refrigerator, heat, hot water. References. $50. HEmlock 4595.

BUCKHEAD—4 rms., 1 bedrm., 3 exposures; garage; in modern bldg.; close to everything. Adults. $85. CH. 4083. M. C. Parsons, Grant Bl. WA. 1603.

635 Myrtle St., N. E., 5 rms. $56.88
3155 Roswell Rd., N. E., 3 rms. $59
Allan-Grayson Realty Co.
30 Pryor St., N. E. WA. 1696

72 P'TREE HILLS AVE.
TERRACE apt., 3 rooms, bath. Available May 1. $40. VE. 1252.

HAVE apts., pri. baths and entrances, hot and cold water. 128 Rawson, S. W. $28.75 to $40. GIFFORD REALTY COMPANY, WA. 3065.

KIRKWOOD—$65, 5-room upstairs apt. in owner's lovely home. Everything sep. Near everything. Christian adults. Perm. Atlantians. MA. 9526.

BRICK home on Dill Ave. next to trolley line. Can be leased out for 12 months at a time. Convenient to shopping. FR. 1353.

TO BUSINESS couple, bedroom, kitchen and dinette, private entrance and bath. 682 Moreland Ave., S. E. DIxie 1434.

2-RMS. and bath apt. Stove, refrig., lights, heat, water furnished. $59.50. Located 73 14th St., N. E. Call AT. 6326.

1184 PIEDMONT—Available May 1. Living room, kitchen, bedroom, bath. Heat. $85. HEmlock 1672. 6 to 8.

2 NEWLY DECORATED apartments. Nice location, near shopping center. Can be used as private home. AMherst 7873.

DUPLEX—3 nice rooms and bath. Stove, refrigerator and heat. See after 6 p. m. 680 Elmwood Drive, Northeast.

DRUID HILLS—Comb. liv. bedrm., dinette, k'nette; private bath; redec.; heat, lights. Bus. couple. $52.50. VE. 2473.

405 CLIFTON RD., N. E.—Private 4 rooms, redecorate. $65, inluding elec. and water. Couple. DE. 6901.

3 ROOMS, Frigidaire and stove furnished. Entirely private. $13.50 week, 1339 Gordon, Southwest.

NORTH KIRKWOOD—4 rooms, private bath near transportation. Business couple. DEarborn 7006.

ATTRACTIVE — Clean three-room apartment, private, water, garage furnished. CRescent 6562.

EAST POINT—2 rooms, private bath and entrance. Business woman or couple. $35, CAlhoun 5711.

3-ROOM apartment, with plenty of closets. Private bath, heat and water furnished. DE. 5458.

127 ELIZABETH Street, Northeast. 5 rooms, 2 bedrooms; blinds, utilities, garage. All private.

WEST END—Nice five or three-room apartment. Everything private. RAymond 7048.

NORTHEAST — One-bedroom apartment, stove, refrigerator. $75. CRescent 9366.

HAPEVILLE—4 rooms, bath; rent reasonable. If interested, call CAlhoun 8369.

BUSINESS couple. Three rooms, private bath, heat, water. WAlnut 6648.

HAPEVILLE—4 large rooms, bath, range and refrigerator. $60. CA. 4961.

WEST END—Bedrm. and kit., pri. ent. Utils. fur. Reas. AM. 2984.

ADULT efficiency. Also 3-room apt. May 1. 547 Elmwood Dr., N. E.

3 ROOMS, upstairs, private entrance. Children welcome. MAin 2614.

TWO-ROOM private garage apartment, shower, toilet. VErnon 0690.

Apartments—Fur. or Unfur. 116

THREE rooms, West End. Frigidaire and stove furnished. Private bath and entrance. 1450 Moreland Ave., S. E.

WEST END—Two-room apartment, semi-private. AMherst 4073.

Duplexes—Furnished 117

ATTRACTIVELY FURNISHED ONE-BEDROOM, UPPER APT. SUITABLE COUPLE OR 3 BUSINESS GIRLS. 1246 BOULEVARD, N. E. OPEN TODAY. WA. 4304.
McGUIRE REALTY CO.
221 ARCADE

WELL furnished, 3 bedrooms, living room, kitchen, bath. Highland-Virginia section. Near two bus lines. Will share 1 to 4 young men. EMerson 5936 after 6:30 p. m.

LOVELY 6 rooms, 2-bedroom, 2 baths, redecorated, attractive; China, silver, cooking utensils, heat, hot water. Bus stop. Adults. VErnon 8241.

FOUR rooms, nicely furnished. On Sylvan Hills bus line. Business couple only. Call before 12 noon, or after 7 p. m. RAymond 6584.

1310 PIEDMONT AVE.—Living room, bedroom, kitchen, bath, heat. Insulated, utilities. $75. Adults. VErnon 0822.

NORTH OF BUCKHEAD, near car line, large 2-bedroom apartment. Utilities furnished. $100. CHerokee 9158.

SOUTHEAST — 2-bedroom apartment (1 bedroom unfurnished), all utilities. $75 month. CAlhoun 8193.

UPPER duplex, living room, bedroom, bath, kitchenette. Just off P'tree. $75. Adults. AT. 4715.

ATTRACTIVE 3 rooms, near Sears, northeast. Adults. $60. ATwood 3671.

Duplexes—Unfurnished 118

2-BEDROOM apartment in Ava Park. Spacious, private lawn, adjoins Hapeville City Park. Convenient to shopping, transportation, schools, $69.50. No lease required. Kitchen furnished, $3 extra. CA. 2334, CA. 3636.

3-ROOM duplex in Capitol View Manor, near transportation. Private bath, private entrance. Stove, refrigerator, Venetian blinds and water furnished. $70. AMherst 9781.

FIVE-ROOM duplex. Kitchen equipped with electric stove and refrigerator. Hot water tank, gas heat. Priced $67.50 per month. 411 Gramling Street, Marietta 1789-J.

DECATUR-EMORY — For particular people. 3 bedrooms, large living room, dining room, modern kitchen, lovely grounds, barbecue, terrace. CRescent 2822.

DECATUR-EMORY section, 2-bedroom apt. $85 per mo. No lease required. Kitchen furnished, $3 extra. 3029 Sunnybrook Dr., Decatur. EV. 2059.

3 ROOMS, semiprivate bath, water and lights, in owner's home. $35 per month. Car necessary. 4250 Northside Drive, N. W. CHerokee 8577.

NORTHWEST SECTION—Brick, four rooms. Private front, rear entrances. Couple only. Call before 9 p. m. EMerson 2031.

LARGE 5 rooms downstairs, close in. Near transportation. No children under 12. $75. ATwood 8323 after 5 p. m.

FOUR rooms, private entrance, all conveniences. Business couple. 1530 Stokes Avenue, Southwest. RAymond 6555.

650 BARNETT, Northeast — 3-room terrace apartment. 1 block Ponce de Leon. $29. DEarborn 1485.

TWO-BEDROOM duplex, heat and hot water furnished. 1456 Miller Avenue, Northeast.

EAST LAKE—Clean, attractive upper duplexes. Convenient location. CRescent 4088.

W. PEACHTREE—UPPER & LOWER, 6 R. & BATH EA. EM. 5186.

Houses—Furnished 120

1680 NEWTON AVE., S. E., 5-rm. modern brick, nicely furn. Close to trans. $100 mo. CH. 4083. M. C. Parsons, Bkr. Grant Bl. WA. 1603

BUSINESSMAN will share 5-room house with business couple. Garage. 320 Collier Ridge Drive, N. W. Reasonable. FRanklin 3042.

ROXBORO RD.—Furn. eff. $75. 5-rm. furn. house. Druid Hills. Close to school. Children welcome. Sasnett-Howard Rlty. Co. CR. 2692.

123 CLAY ST.—1 block north of Murphy High School. 2 bedrms., completely furnished. Only $80 per month. WA. 3050.

WEST END—Refined business lady wishes to share home with congenial couple. $45. AM. 0220, after 5:30 p. m.

1115 TUMLIN STREET, Northwest. New four-room house. EMerson 1466.

Houses—Unfurnished 121

FIVE-ROOM new bungalow. Large front and back yards. Floor furnace heat, gas stove furnished. $60 month. 178 Mellrich Avenue, Northeast, or write M. C., 25, Journal-Constitution.

THREE-BEDROOM, new home; glassed-in porch; garage; two blocks school and transportation. Community pool. Avondale Estates. $125 month. CRescent 2574.

4 RMS., bath. 225 Hutchins Dr., College Pk. $45. AMIL J. GERLOCK, Bkr., Col. Pk.

3 BEDROOMS, practically new. 2715 Beacon Hill Blvd., N. E. $80. Home Owners Co., LA. 8671.

NEW 3-bedroom brick home in exclusive residential section. On transportation. ATwood 8441.

FOUR-ROOM guest cottage. Near E. Rivers School. 2362 Glenwood Drive, Northeast.

TWO bedrooms, all conveniences. Convenient to everything. 21-7413.

NEW 2-bedroom house, 2 miles Lockheed; $75 mo. MA. 8137.

Houses—Fur. or Unfur. 122

FOUR ROOMS and bath. Walking distance Conley Depot. 42 Highway. DIxie 9174.

Trailers for Rent 123

COMPLETELY furnished. Sleeps four. Walking distance Conley Depot. 42 Highway. DIxie 9174.

Suburban—For Rent 126

SMYRNA—Nicely furnished three-bedroom home, practically new, in good residential area. A. M. Aiken, or phone 378 Smyrna.

5-ROOM house, near Conley. 5 acres. WAlnut 7474 days.

Business Property—Rent 128

BOOMING BUCKHEAD
ROSWELL RD. brick home with 6 lge. rms., bath, and porch. In good condition. 2 blks. of P'tree. Suited for many types of business. Ideal for residence, business combination.

BLOCK off Peachtree in Buckhead. Excellent professional man's offices with extra lge. reception rm. and small office. Will enlarge with additional office space or divide reception rm. EX. 5414.
North Fulton Rlty. Co.
EX. 5331—3185 ROSWELL RD.

WEST END
SMALL retail store or office.
NORTH SIDE
SEVERAL office and storage locations, 2,500, 3,000, 4,200, 5,800 sq. ft. Jim Crawford, WA. 0100, RA. 9857.
Adair Realty & Loan Co.
Realtors Healey Bldg.

OFFICE SPACE OR LIGHT MANUFACTURING
20,000 SQ. FT. 2 blocks from Five Pts. Sprinklered, steam heat, fluorescent lighting, asphalt tile floors. Will put in A-1 condition. Most reasonable rates. Exclusive agents.
Downing Brown-Pierson Co., WA. 7904
Grant Building

NEW, MODERN building of approx. 500 sq. ft. now nearing completion. Designed for occupants who cater to public. Also 4 other rooms primarily for use as residence. Has potentialities. Located at 459 Pryor St., S. W., Atlanta. Corley, LA. 1387; Res., CR. 4821.
STARNES-ROBERTS CO.
Brokers 1610 Candler Bldg.

DECATUR
CORNER STORE
Modern Bldg., Rear Parking, On Main Street To Atlanta. About 1 Block From Main Business section.
TOMLIN RLTY. CO., CH. 4833
292 E. Paces Ferry—In Buckhead

DECATUR
20x70 STORE building on main traffic artery, College Ave., near Columbia Dr. Avail. immediately. Ansel Paulk, DE. 3394; res. CR. 6540.
Cary Bone Rlty., Realtors
158 Sycamore St., Decatur

WEST END
628 LEE ST., near Gordon. 1,400 sq. ft. $150. WA. 2517.
McIVER EVANS & CO., Realtors
717 Atlanta Federal Savings Bldg.

100% LOCATION FOR RENT
Augusta boomtown. 7½ feet by 93 deep. Ten-year lease. Rent reasonable. Only space left in this section. Excellent for Optician, Optometrist, Beauty Parlor, etc. Phone 2-4744.

LEVEL parking lot rear Stewart and Whitehall Sts., 200x400 feet. Reasonable. Mr. Curran. WA. 2162.
LIPSCOMB-ELLIS CO.
Realtors 88 Walton St., N. W.

BEAUTY SHOP for rent in Bremen, Ga. All equipment furnished. Located in center of town. Write or contact Mrs. Lovie R. Barber, Austell, Ga.

Store, Warehouses, Office Space
ALLAN-GRAYSON REALTY CO.
30 N. Pryor St. WA. 1696

APPROXIMATELY 1,000 sq. ft.; storage or shop; 495 Courtland, Northeast, EMerson 4946.

BUCKHEAD — Store 20x50. 2969 Peachtree Rd. King, 30 Peachtree Ave.

STORE 28x60. 820 North Highland at Greenwood, good rental.

WEST END—Lee and Gordon, 22x70, $150. AMherst 1535.

Office & Desk Space—Rent 129

WEST PEACHTREE ST.—Office space for rent. Single rooms and suites. Ideal for manufacturer's agent or similar use. Call Arthur Burdett, Jr., WA. 1011.
BURDETT REALTY CO.
175 P'tree St.

SUBLEASE 2,000 sq. ft. desirable downtown office space, air conditioned; 7 private offices, conference room, stock room and general office. Contact W. T. Marr, WA. 4235 or DE. 7978.

½-BLOCK Old Post Office, single office or suite; all utilities and cleaning service; $25 mo. and up. Immediate occupancy. Haas & Dodd, Realtors, WA. 3111, Haas-Howell Bldg.

SMALL 1st floor store room or office. $30 per mo. 155 Nassau St., N. W. CY. 3551, Cunningham, days, or WA. 9842.

FURNISHED office space. Little Five Points section, 449 Moreland Ave., N. E., CY. 6309.

75 IVY ST.—One room or suite of offices. Call WA. 9991, Monroe Realty, 83 Ivy St. Bldg.

DESK & OFFICE SPACE. TEL. SERVICE. MRS. WYLIE, MA. 0996.

BEAUTIFUL OFFICE. COMPLETE SERVICE. 901 WM.-OLIVER BLDG.

3 NICE offices and 1 small suite. Redecorated. Convenient. AT. 8671.

Warehouses for Rent 131

1,500 SQ. FT. on railroad siding, with loading dock. Close in. Ideal for food broker, for mfgr's. rep. Office space available. AL. 4841.

APPR. 5,800 sq. ft. space. L. C. Bldg. R. R. siding. CR. 2692. Sasnett-Howard Rlty., Thompson Bldg., Decatur.

For Rent—Colored 133

1 FURNISHED or unfurnished room with kitchen privileges. EM. 4894.

FURNISHED room for rent. 652 Foundry St., N. W.

FURNISHED room for rent. Men only. RAymond 7851.

Wanted to Rent 134

MR. APARTMENT OWNER, do you trouble renting and collecting? We are experts for satisfactory arrangements and dependability.
ALLSTATE HOTEL BROKERAGE
153 Nassau St. CY. 3551, CR. 2101

MANUFACTURING executive wants three-bedroom, unfurnished house on lease. Northwest section preferred. No children. Will pay $200 for value received. Call Mr. Fitch, CYpress 6011, extension 658.

NEWLYWEDS-TO-BE desire three-room furnished apartment between 1st and 15th of May. Utilities furnished. $65 maximum. EMerson 5242 after 6 p. m.

YOUNG single business man desires small apartment with private bath. Hapeville or vicinity. LAmar 2684 week days.

THREE-BEDROOM unfurnished house. Vicinity Fort McPherson. About 1st May. RAymond 3131, extension 6212.

WANTED—2-3-bedroom, unfurnished house or apartment. College Park, Hapeville area. DEarborn 6030.

FOUR unfurnished rooms. Couple, 2 small children, 28 months and 8 months. CYpress 0601.

JUNE 1, 3-bedroom house needed by family with 4 children. AMherst 1376.

ONE bedroom apt., N. E. city. AT. 9019. 6 o'clock.

REAL ESTATE

North Side 135

LUXURY—2 BEDROOMS
ONE OF THOSE CUTE HOMES, BOTH OUTSIDE AND INSIDE YOU SEE IN PICTURES, BUT RARELY FIND FOR SALE. 1-YEAR-OLD, OF USED BRICK AND WHITE WIDE-BOARD, CRAB ORCHARD FIRE-PLACE, PORCH, CARPORT, LEVEL LOT, 2 BLKS. SCHOOL. A DE LUXE HOME AND LOW PRICE OF $15,250, INCL. CARPETS AND DRAPES. OWNER TRANSFERRED. DON'T MISS THIS ONE. EXCL. CALL CH. 6794; EX. 5630 HOME FOR APPT.

BRICK, BEDRMS., DEN
EXTRY hall, spacious liv. rm., and din. rm., screened porch, in splendid cond. and just placed on market. Only 2 yrs. old. Priced at only $16,750. Incl. blinds and carpets. Conv. to Lockheed. This wont last long. Call CH. 6794, EX. 5630 home for appt. to see anytime.
J. W. PHELPS, Bkr., Armand Rd.

CAN SAVE MONEY HERE
3 B. R.'s, 2 Baths, $17,500
ATTRACTIVE ENGLISH TAPESTRY BRICK, GRANITE FOUNDATION—3 nice bedrooms, beautiful kitchen, attic storage, gas heat, Bendix washer, Venetian blinds, 2-car garage. IF PRICE IS AN ITEM, THIS HOME YOU SHOULD SEE AT $17,500. Mr. Cook VE. 7789, or Dillard, DE. 7663; office, WA. 5636.
RANKIN-WHITTEN
141 Carnegie Way Realtors

North Side 135

OPEN TODAY 3 TILL 8
919 Buckingham Circle
GO OUT WEST PACES FERRY ROAD, turn north on Randall Mill Rd., go 2 blocks and turn right. Spacious bungalow detailed for comfort, entrance hall with fine painted mural and curved wall is separated from 27-ft. step-down living room by wrought-iron rail. The den with its open Crab Orchard stone fireplace and mellow paneled walls is the focal point of family interest. 3 delightful bedrooms, each with 2 large closets, 2 roomy tile baths. Youngstown kitchen equipped with built-in Thermador stove, dishwasher and refrigerator. Generous breakfast area. Utility room with servant's facilities. 2 carports. See this new home now. Cathrin Thurman, EX. 1525 office; EX. 3705 res. Exclusive.

INVISIBLE DUPLEX BROOKWOOD HILLS
IF YOU are looking for a fine duplex, do not fail to see this one. Situated on beautiful corner lot 2 blocks to transportation and 3 blocks to shopping. Each unit has living room, dining room, 2 cheerful bedrooms, tile bath, modern kitchen and nice closet space. Full concrete daylight basement, separate gas furnaces and water heaters, servants' toilet. Insulated, weatherstripped, asbestos roof. Harry Beverly, EX. 1525 office; EM. 4084 res. Exclusive.

3 Bedrooms, 2 Baths, Den
Near Christ the King Sch.
SPACIOUS home on a quiet, dignified street, 2 blocks off Peachtree on a well-developed lot. Consists of living room, music room, den, dining room, kitchen, 3 bedrooms and 2 baths. Also attractive 3-room and bath terrace apartment. Gas furnace. Priced at only $25,000. Bob Waller, VE. 9669 res.; EX. 1525 office. Exclusive.
LAMB REALTY CO. REALTORS
254 E. Paces Ferry Rd. "In Buckhead"

SOLID CONSTRUCTION
ON E. WESLEY ROAD-GARDEN HILLS—Most att. red brick with large rooms. Entry, living room, dining room, breakfast room, kitchen, 2 bedrooms and den. Excellent concrete basement, gas heat, big attic. Yard in top condition. Owner anxious to sell. Priced right.

2 LOVELY HOMES
N. OF BUCKHEAD—New, old brick construction. 3-bedroom, 1½ baths, lovely lot; 1, 3-year-old, red brick, 3-bedroom, 1 bath. Extremely well improved. For these homes, Call Mr. Corbin, VE. 3035; res., CH. 6452, off.

SUPER BRICK DUPLEX NEVER SHOWN BEFORE
NEAR P'tree. One of the finest constructed red brick duplexes, 4 yrs. old and in top condition. Architecturally built for present owner. All the luxury found in exclusive homes. Each unit has gorgeous living room, dining room, large beautiful built-in kitchen, 2 large bedrooms (1 master), 2½ baths, rear screen porch, laundry room with Bendix connections. Most att. paneled play room. Also 1 unit has den. Large well-landscaped lot with 4-car garage and apt. space overhead. Not anything like this has been offered at any price in many years. Remember, this home is only 1 block from P'tree, in top neighborhood. No addresses over the phone. Mr. Corbin, VE. 3035 res.; Mr. Martin, CH. 3725 res; off. CH. 6452.
CORBIN & CO., BKRS.
2915 P'TREE RD.

TALK OF THE TOWN
OPEN 2:30 'TIL 6:30
551-557 OVERBROOK DR. These new brick homes with built-in bomb shelters exciting the real estate conscious public. Architect designed and built with great care to have the finest. Delightfully decorated for eye appeal. Large living rm. with fireplace, dining room with chair rail, kitchen and 3 bedrms. with 1½ baths. Conveniently located in the popular Collier Hills sec. Call EX. 5414 for immediate appointment.

Children's Playground
ON A quiet street in a lovely neighborhood this brick home will be thoroughly enjoyed by the entire family. 3 bedrms. and bath, living rm., dining rm., kitchen, full usable attic, half basemt. Garage. All on a large lot. Call EX. 5466 to see it.

HIGH LIFE
RELAXATION is the theme but comfort was not forgotten. Brick ranch style home with 2 bedrms., paneled den, 2 baths, and all the rest. Roomy and AIR CONDITIONED. 12 acres. Buy for $37,500 and live the life to which Riley aspired. Call EX. 5331.

N. STRATFORD RD.
3 BIG bedrms., den, 1½ baths and terrace playroom. Large liv. rm., din. rm., and kitchen. Full basemt. and attic. Wonderful for the large family and reasonably priced. Call EX. 5466 for appt. Exclusive.
North Fulton Rlty. Co.
EX. 5331—3185 ROSWELL RD.

3 BEDROOMS
100% GI LOANS
ASHFORD and CLAIRMONT Villages offer a beautiful selection of 3-bedroom ranch-type homes and a great variety of designs and styles. Large wooded lots, all utilities. From $9,300-$10,900, on 100% GI loan with a closing cost of only $325. ASHFORD is off Peachtree Road near Oglethorpe, and Clairmont is off the Buford Highway at Clairmont Road. Call for further information and appointments.
ETHERIDGE & VANNEMAN
REALTY DEVELOPERS
REAL ESTATE BROKERS
P'tree Rd. at Oglethorpe Univ.
CH. 0261 EX. 3298

NEW AND LOVELY
A PLEASING exterior has been combined with an excellent floor plan by an outstanding builder. Lack of space prohibits the listing of many modern features of this beautiful home. Particularly noteworthy are the spacious rooms consisting of 3 bedrms., den, 2 baths, living rm., dining rm., numerous closets, conveniently arranged kitchen, maid's quarters. Located in exclusive section. Call Mrs. Carrier, EX. 3973, res., or CH. 2185, office.

NORTH OF BUCKHEAD
A STRIKING beauty with the modern touch. This beautiful home features an outstanding floor plan, spacious living rm. overlooking back terrace, dining rm., 2 bedrms. and den, tile bath. Beautifully wooded lot 80x325. Schools, transp. and all utilities. Mrs. Aiken, CH. 7954 res.; CH. 2185 office.

COZY AND PRACTICAL
DRIVE by 2756 Beacon Hill Blvd. in Briarcliff Heights and see the prettiest house in the block. Grey cedar shingle, ranch-type with picture window, consisting of living rm., dining rm., 3 bedrms., 1 bath, kitchen with pantry. All rooms are spacious. School bus within block of house. $1,500 cash, assume present loan. Payments $63 month. If interested, call Mrs. Lupy, res. CH. 8000; office CH. 2185.
SOUTHLAND RLTY. CO.
3120 ROSWELL RD., N. W.

R. L. HOPE SCHOOL
CHARMING white wide-board home on nice elevated lot. Large living room, dining room, breakfast rm., modern kitchen, screened porch, 2 large bedrms., tile bath. Basement, servant's facilities. Integral garage. Nicely decorated. Good condition. Under $20,000. Mrs. Childress, res., CH. 9302; ofc., CH. 5382.

P'TREE-DUNWOODY RD.
3-YR.-OLD ranch-type bungalow on nicely elevated lot, with entrance hall, spacious living rm., dining rm., attractive kitchen, 3 large bedrms., 2 tile baths. Lovely screened porch. Separate garages, basement, attic. Moderate distance Peachtree Rd. This will go quickly for $20,000. Mrs. Ellis, res., CH. 7335; ofc., CH. 5382. Exclusive.

GARDEN HILLS SCHOOL
ATTRACTIVE, wide-spreading, ranch-type, 6 rooms plus separate breakfast room. Full dalite basement with fireplace. Attic, double-car garage. On large wooded lot. Convenient to transp. and shopping center. Owner moving. See this today. Mrs. Ingram, res. EX. 1346; ofc., CH. 5382.
DRAKE REALTY CO.
Realtors 3106 P'tree Rd.

LENOX PARK
ONE of the nicer homes on large well-improved lot. Brick, modern to the minute, having paneled library, lovely living room, dining room, breakfast room, 3 bedrooms, dressing room, 2 baths, screened porch and playroom. Mrs. Wilkinson, res., EM. 3974; off., WA. 0156.

NORTH SIDE BUY
CONVENIENT to best transportation and school, a well-built brick one-story home with very large living room, dining room, breakfast room and kitchen, 3 bedrooms, attic with stairway, modern gas furnace in basement, and a large screened porch with tile floor. Excellent location. $15,750. Miss Hatcher, res., EM. 4692; off., WA. 0156.
NUTTING REALTY CO.
Realtors Atl. Fed. Sav. Bldg.

North Side 135

IN LENOX PARK
A LOVELY, modern home, especially designed and built for present owner in 1950. 3 bedrooms; 2 on first floor; 2 baths, paneled den, $2,200 radiant gas heating system, exceptional kitchen, large and full of cabinets. Very attractive living room 16x28 feet, porch. Level corner lot, attached garage. Priced now at $28,500. A real value.

An Unusually Attractive Home
BOTH town and country atmosphere. About 9 miles from center of the city. Near Tuxedo Park section. A beautifully built, rambling 2-storied Tudor-type home in very fine condition. Large rooms. Living room 30x21, dining room 19x21, breakfast room about 20x12. Magnificent den, 3 comparable bedrooms, 2½ baths, 9½ acres in grounds. Thousands of dollars in shrubbery. ON THE ABOVE CALL MR. WOODING, WA. 5477; HOME, MA. 2797.
ADAMS-CATES CO.
201 Hurt Bldg. Realtors

OAKDALE RD.
ONE of Druid Hills finest, lovely 2-story brick homes. 4 bedrms., sunroom, den, 2½ baths. Completely carpeted. Modern tile kitchen. Large bkfst. rm. Attic fan. Nice basement with laundry facilities. Maid facilities. Very nice 4-car brick garage with exceptionally fine garage apt. Nice level lot, 100x635. Cyclone fencing. Exclusive sale. Mrs. Lilley, EV. 1736.

FINE DUPLEX
MOST attractive 2-story brick invisible duplex. Perfect condition. Lovely, level lot. Mr. Lilley, EV. 1736.
Ethel Lilley, Bkr. EV. 1736
2016 Ponce de Leon Ave., N. E.

RANCH-STYLE HOMES LARGE WOODED LOTS
3036-3044-3054 OAKGROVE RD., between Briarcliff Rd. and La Vista Rd. beyond Clairmont Rd. Be sure to see these quality brick homes. 3 bedrms., wide overhanging eaves, carport, extra large kitchen with wall-to-wall cabinets. Storage attic. Beautiful hardwood floors, plastered walls. Auto. basement heat, Ins. and W. S. Lots 100 and 160 frontage, 395 ft. depth. Definitely today's best values. Clyde Dobbs, Res., EM. 1919; off., AT. 5795.
Simms-Dobb Co., Realtors
1542 BLVD. AT PIEDMONT

Open Every Afternoon 2:30 to 6
N. STRATFORD RD. (Off Peachtree-Dunwoody), New ranch-style brick homes priced from $20,000 up. All with 3 bedrooms, tile baths, large livng rooms, dining rooms, tile terraces, two with Youngstown kitchens complete with dishwasher and disposal units and one with full basement, pine-paneled den, and snack bar. These homes do not come under Regulation "X." Call Frank A. Dolan Jr., Res., HE. 4866; Bus., CY. 7441.
Norwood Realty Co., Inc.
212 Forsyth Bldg. Brokers

3 Bedrms., 2 Baths, Den
HAYNES MANOR
MOST attractive ranch type red brick on 90-ft. level lot on beautiful Dellwood Dr. Spacious entrance hall, 26x16-ft. living rm., dining rm., ultra modern kitchen, breakfast rm., 15x14-ft. den overlooking the golf course, 3 twin bed-size bedrms., 2 tile baths. Full floored attic. Full concrete basement. Carpets and drapes included. Price below building cost at $31,500. Call evenings, EM. 4865.
Russell Greene Realty Co.
EX. 1597 2369 P'tree Rd.

P'tree-Dunwoody Rd.
OWNER TRANSFERRED
MOST DESIRABLE—3-bedrm. brick, on beautiful 100-ft. level lot. With spacious liv. rm., dining rm., modern kitchen, 2 baths, nice bsmt., screened porch; attached garage and rock patio with out-door grill. You seldom find this type home for $24,500 with $15,000 loan. Must see to appreciate. Ben Hyde, WA. 0147; res., 21-2743.
Spratlin, Harrington & Thomas
REALTORS 74 MARIETTA ST.

HAYNES MANOR
IF YOU want a livable home with plenty of elbow room, you should see this one on a beautifully landscaped lot with 150-ft. frontage. Entrance hall, living rm., dining rm., bkfst. rm., large, modern kitchen, den, powder rm. and 2 screened porches. Upstairs has 4 large bedrms. and 2 smaller ones, 2 baths, closets and clothes presses galore; attic fan. Nice basement, with servants quarters, 2-car garage. Exclu. Shown by appt. only. Call Mrs. Black, EX. 3561.
DAVID G. BLACK, BKR.
267 E. Paces Ferry Rd.

Open Daily 2 to 5:30
45 MT. PARAN RD.
NEW ranch style brick with overhanging eaves. Entrance hall, large living room overlooking back wooded area. Paneled den with fireplace, screened porch, 3 bedrooms, 2 tile baths. Beautiful kitchen, large dining area. Full dalite basement, club room space, open fireplace, 4-car garage. Beautiful landscaped lot. Restricted neighborhood.
Mrs. E. B. Smith Realty
3629 Roswell Rd. CH. 2176, CH. 2980

2 Lovely New Brick Homes
Next Door to Each Other
UNDER $20,000
BEST CONST.—Has entry, attractive lov. lr., din. rm., beautiful kitchen, 3 nice bedrooms, 2 attractive baths; cor. fronts on 110-ft. lots; permanent roofs. Something different. For more information call C. H. Britt, WA. 0636; res., DE. 1462.
RANKIN-WHITTEN
141 Carnegie Way Realtors

2346 North Druid Hills Rd.
ATTRACTIVE 3-bedrm. asbestos siding bungalow; Stone Mountain granite foundation, auto. gas heat, w'stripped. Full-length screens, copper pipes, model kitchen, lots of cabinets, tile bath and shower, paved driveway and walk. Lge. lot near school and stores. Same price you will pay for an ordinary house. Also another 3-bedrm. on LaVista Rd. Call J. B. NALL, res., 21-6431; office, WA. 9511.
DRAPER-OWENS CO.
Realtors Grant Bldg.

114 LINDBERGH DR.
ONE OF THE MOST attractive small homes on the market. Near Christ The King and only one block from Peachtree road. Surrounded by nice homes. Beautifully landscaped lot with outdoor kitchen. For further information call Charles Wheeler, EM. 3962; WA. 0147. Exclusive.
Spratlin, Harrington & Thomas
REALTORS 74 MARIETTA ST.

BUCKHEAD SECT.
CLOSE to transportation, shopping and in Hope School section. This attractive asbestos shingle home is on wooded lot with 150-ft. frontage. Entry hall, living room with granite fireplace, 3 bedrooms, tile bath, extra large kitchen and concrete daylight basement. Can be purchased for just $13,750. Call Ben Riley, res. CH. 6192; off. CH. 6421.
DEAN McKOY RLTY. CO.
"In Buckhead"

VA.-HIGHLAND SEC.
ONLY $10,000
CUTE white wideboard, well-built older home. Needs redecorating. 3 bedrms., 1 bath, gas blower heat, new hot water heater. Near transportation and shopping center. About $4,600 cash—assume loan, pay $69 monthly. Call Mrs. Lochridge, HE. 1710.
GENE CRAIG CO.
REALTORS, LA. 7391, HEALEY BL.

OPEN 3-5:30
547 E. WESLEY RD.
VERY spacious 2-bedroom, den red brick, on beautifully improved lot, extra fine concrete daylight basement, full insulated attic. Come see this today. Agent on premises.
CORBIN & CO., Bkrs.
CH. 6452 2915 P'tree Rd. EX. 2328

WESLEY DRIVE, N. W.
ATTRAC. 3-bedrm. ranch-type brick home. It's brand new, gas furnace in basmt. Lge. kitchen with Youngstown cabinets and dishwasher. Tile bath, permanent stairway to attic for storage. Near Brandon School and new high school. Mr. Whitley, Res. EX. 5887; Off. AT. 5795.
Simms-Dobbs Co., Realtors
1542 BLVD. AT PIEDMONT

RURAL PEACE
IN THE city, 6 picturesque acres, rustic house of log and rock, 5 rms., 2 baths; also 3 rms., 1 bath on terrace; chicken run; horse ring; picnic grounds; fish pool; 3 streams, spring; beautiful saleable 3-acre bldg. lot or for new home for owner. In Atlanta's finest section. Call MR. DUNCAN.
HELMER REALTY, REALTORS
108 Luckie St. CY. 6271, Off.

14 Miles 5 Pts., 5½ Acres
ATTRACTIVE ranch-type 3-bedroom, den, 2-bath home. Just redecorated inside. Only 2 years old. Lots of fruit trees. Beautiful shrubbery. Guest house or studio. 3-stall barn. Priced for immediate sale. Call Mrs. Balser, WA. 1511.
J. H. EWING & SONS
65 Forsyth St., N. W.

OPEN 5 TO 9 P. M.
2310 MELANTE DR. Martin Manor. Just off Lindbergh Dr. Make an offer on this lovely white frame. 5 rms., bath, $12,500. Financed with 4% loan. Also can be seen any time by appt. as owner is transferred and wants quick sale. Mrs. Tillis, CH. 3014.
Tillis Rlty., CH. 3014
76 P'tree Hills Ave., Bkr.

North Side 135

DESIGNED FOR LIVING
THIS LOVELY 23-acre estate is ideally located, between Briarcliff Rd. and the Buford Hiway (3573 Clairmont Rd.) The Colonial style house is in excellent cond. and consists of 3 bedrms. (1 master), 2½ baths, 3-exposure living rm., dining rm., bkfst. rm., dream kitchen and one of the prettiest dens you will find anywhere. There are trees, shrubs and flowers galore; also a stable and numerous bridle paths. If the tract of land is too large, part of the acreage could be sub-divided. Exclu. Mrs. Catron, off., CR. 6421; res., DE. 4263.
CATRON REALTY CO.
Avondale Estates (Twin Oaks Plaza)

2890 PIEDMONT RD.
NEW 6-RM. AND DEN home in Garden Hills sect. Near grade and high schools. T. E. Brewer, CY. 2514, AT. 3269.
BREWER-HEAD CO.
Realtors Ga. Sav. Bk. Bldg.

$35,000
BRICK HOME. Overlooking Brookhaven golf course and lake. 100x250 lot., 3 bedrooms and den, 2½ baths. Miss Gude, VE. 0427; off., Ex. 3561.
DAVID G. BLACK, BKR.
267 E. Paces Ferry Rd.

BROOKHAVEN
ATTRACTIVE new 3-bedrm. Colonial home. Features hwd. floors, util. rm., gas heat, paved street. Priced at $8,495. Down payment $1,750. Open daily or by appointment. 2011 Wilford Dr.
FETT BROTHERS, BUILDERS
Chamblee Call 21-2900

BROOKHAVEN
$5,150—$550 CASH
ATTRACTIVE, new 2-bedroom home. 4 closets, nice bath. Ideal for small family. Several to choose from. For information to buy from owner, call CH. 4771.

ANSLEY PARK
PEACHTREE CIRCLE near 15th St., 2-story brick, 4 bedrooms, 2½ baths. Ideal for boarding house. Call Fontaine Weyman, EX. 3975, LA. 0281.
WEYMAN & CO.
Realtor 1450 C. & S. Bank

PIEDMONT-PEACHTREE
NICE 2-bedroom brick home in R. L. Hope section. Has attractive terrace apartment. Gas heat, slate roof. Call Earl Sanders, LA. 0281 or CH. 7126.
WEYMAN & CO.
Realtors C&S Bank Bldg.

BUCKHEAD
WHITE 2-story brick, 4 BR., 2 baths. Not new but a good home in an excellent location. For details, Mr. Pritchett, VE. 6747; ofc., LA. 7781.
EAST ATLANTA REALTY CO.
498 Flat Shoals Ave.

ANSLEY PARK
3 BEDRMS. Handy to schools, transportation, stores. First showing.
MOSELEY REALTY CO.
HE. 4916 2181 Pdmont. Rd. EM. 5720

HOUSES from $9,300-$29,000. North DeKalb County.
ETHERIDGE & VANNEMAN
Licensed Real Estate Brokers
P'tree Rd. at Oglethorpe Univ.
CH. 0261 EX. 3298

LOVELY 3-bedrm. brick. Excel. location. Schools and transp., Priced right. HE. 3455, CH. 9755.
CUTLER RLTY. CO., 1112 P'TREE

PEACHTREE HILLS—Spacious 3-bedrm. brick, near schools and trolley. Call W. H. Forsyth, CH. 1968, CH. 8096. Milton Smith, Bkr., Bkhd.

4237 WIEUCA ROAD
See This Beautiful Home
Call J. F. Dolvin, DE. 7469
Simpson Realty Co., 471 Danube Rd.

2547 OAK GROVE RD.—5-rm., white frame bungalow. Excellent cond. Nice kitchen, garage, 1-acre lot. $8,500. Cheek, DE. 4371, Builder.

N. W. LOCATION—4 bedrms., lovely wooded lot. ½ block of transp., $16,000. Sharp-Boylston Co., Realtors, Grant Bl.

Northside and Suburban Homes
Barron Rlty. Co. CH. 5591. EX. 3096
6204 Roswell Road, N. E.

OPEN, 1740 Doncaster Dr., large 3-bedr., den, rec. r. WA. 5570, EX. 3234.

3 BEDRMS., 2 baths. Mrs. Norman, Bkr. CH. 1383-6822. 77 W. Pace's Fy. Rd.

3-BEDRM. brick nr. trans. CH. 2612. BILL BUGG CO., Bkr. W. P'tree.

3 BDRS., 2 baths, N. W. loc., $17,500. Moog Rlty., 1909 P'tree. EM. 1535.

Northeast 136

Little 5 Points Section
De Luxe Bungalow
Come See—You'll Believe
THIS fine home was built when building was an art. Contains a large living room with fireplace, dining room, kitchen, 3 large bedrooms with closets. Full basement (which could easily be converted into terrace apartment) and a new gas furnace. Well-developed back yard. Nice quiet street, safe for children, yet churches, schools, bank, trolley line, business section within easy walking distance. Price $10,500. Call Mr. Ackerman, CR. 3661; CR. 8905 for appointment.
L. W. MORRIS CO., Bkr.
113 Trinity Pl., Decatur

3 BEDRMS.—2½ BATHS
PINE-PANELED DEN
PARK DR.—Handsome 2-story home of prewar quality, in excellent condition, designed for gracious living. 100-ft. elevated lot. Entrance hall, spacious living room, dining room, pine-paneled den, hall, bkfst. rm., kitchen, utility room and half bath on 1st floor. 3 spacious bedrms., 2 full tile baths, generous closet space on 2nd floor. Cement basement, auto. gas hot water, radiant heat, garage for 3 cars, servants' rm. Conv. to trackless trolley, grammar school, high school, park, golf and swimming. Just too large for two people. Price $25,000. Shown by appt. Exclusive—DE. 2549; res., DE. 9915
GRADY DUFFEE—Realtor
Suite 100, Rutland Bldg., Decatur

LOVELY BRICK HOME
3BED ROOMS, DEN
2 FULL TILED BATHS, DAYLIGHT BASEMENT WITH FULL LAUNDRY EQUIPMENT, INSULATED, ATTIC FAN, MODERN KITCHEN, DISHWASHER AND GARBAGE DISPOSAL. THIS HOME IS DESIGNED FOR COMFORTABLE LIVING ON LARGE LOT WITH WOODED REAR AND OUTDOOR FURNACE. CONVENIENT TO TRANSPORTATION AND SCHOOLS. CALL MA. 3118, OFFICE OR VE. 2793 HOME.
COLEY COMPANY
"Do It Now"
Rlty Bkrs. Candler Bldg.

SOUNDLY BUILT SOUNDLY PRICED
AN EXTRA well built, new white wideboard, close to trackless trolley, in a section of new homes. Has large living room, dining room, tile walled kitchen with breakfast nook, 2 bright, corner bedrooms, tile bath. Granite foundation, basement with 2-car drive-in garage, auto. gas heat and water heater. Pretty lot with flagstone patio. Worth the price of $16,500. Call John Montgomery, CY. 1591 days, CH. 2973 nights.
STURGESS REALTY CO.
REALTORS CANDLER BLDG.

Beautiful Home & Income
OWNER offers 2-story brick in best N. E. residential section. Has 2 beautiful, all new, modernistic apts., and brick guest house, all completely furnished; also spacious 6 rooms with 1½ tile baths for owner on 1st floor. Everything strictly modern. Auto. gas heat. Bus at door. Present income over $400 per month. $27,500 cash required. No agents. P. O. Box 2193, for appointment.

OPEN WED. 2 TO 5
554 Orme Circle, N. E.
3-BEDROOM brick with large finished attic room now used for additional bedroom. Good condition and convenient to everything. Be sure to come see this wonderful buy for $14,500. See George Pittman on premises. WA. 1696; res., DI. 4421.
ALLAN-GRAYSON REALTY CO.
30 Pryor St., N. E.

HOME AND INCOME
GOOD SOUND DUPLEX.—Liv. rm., 2 bedrms., kit. with din. area; 2 nice large rms. on other side; private entrances; 2 baths; 1 blk. transp. in real nice section of home owners. $11,000 class. Call PAUL BURTON, LA. 3588.
HELMER REALTY, REALTORS
108 Luckie St. CY. 6271 Off.

GI—100% LOANS
BELLE ISLE CIR.—New 2 and 3 bedrooms, $9,050 to $9,800. Hwd. flrs., nat. gas heat, plastered walls. Youngstown kitchen cabinets, nice lots. Mo. payments from $56 to $63. Drive out Briarcliff Rd. ½ mile beyond N. Druid Hills Rd. to Beacon Hill Blvd. Phone EXchange 3576. Mr. Pearson. 2743 Briarcliff Rd., N. E.

GI LOANS
REQUIRE $600 cash. Bal. financed in loan. Mo. payment $60-$64. 5 and 6 rooms, nautral gas heat, plastered walls, Youngstown cabinets, hardwood floors. Large lots. Just off LaVista Rd. between Buford Hwy. and Briarcliff Rd. Call Mr. Everitt, off., CH. 1429; res., AM. 2453 or Mr. Pearson, EX. 3576.

$$$ VALUE $$$
567 FORREST RD.—5 rms., for owner plus 3-rm. rented apartment. Gas heat. Recently redecorated. On transp. 1 block school. Owner says sell immediately. Only $7,500. Attractive terms. McNees, AM. 0085.
BERRY REALTY CO., VE. 6695
1037 N. Highland at Virginia

An Adorable Bungalow
THIS CUTE 2-bdrm. and den brick has a lovely liv. rm., din. rm., kit.; lots of cabinets and snack bar; blower type fur. Overlooking golf course; near grade school. Call MR. DENSON, LA. 6082, evenings.
HELMER REALTY, REALTORS
108 Luckie St. CY. 6271. Off.

Northeast 136

2565 N. DRUID HILLS RD.
NESTLED on a wooded lot 125x400 ft. Beautiful 3-bedroom brick home, FHA construction, built by owner. OPEN. Drive by and inspect this house then compare it with other $20,000 homes. Owner, CR. 9638.

569 CANDLER ST.
TRIPLEX. Exceptionally clean. Ideal home with income. One 4-rm. apt. completely furn. Reas. cash payment. Rent will pay balance. Priced right. $13,000. Appointment only. Mr. Grange, DI. 5367 or AM. 1011.
BERRY REALTY CO., VE. 6695
1037 N. Highland at Virginia

3-BEDRM. BRICK
ONE PRICE, $11,500. Excel. cond. Gas furnace. Deep, level lot. Convenient location. Top neighborhood. Owner out of state, says sell at once. Worthy of your investigation. Mrs. Brown, off. AT. 6391, nights DE. 1357.
BARKSDALE REALTY CO.
802 North Highland

3 BEDRMS., 2 BATHS
RED brick, good condition, new gas furnace, convenient to grammar and high schools, transportation and stores. Priced to sell immediately. Call Arthur Wilson, EM. 5068 or WA. 3935.
JOHN J. THOMPSON & CO.
REALTORS—RHODES-HAV. BLDG.

LOOK
YOU can get this neat, 2 B. R. home at a bargain. It's conv. to school and transp. The notes only $50 per mo. Call MR. MORTON, HE. 4410.
HELMER REALTY, REALTORS
108 Luckie St. CY. 6271, Off.

HOME AND INCOME
COMPLETELY furnished 2-story frame, redecorated inside. Close-in. Must sell. Mrs. Balser, WA. 1511.
J. H. EWING & SONS
65 FORSYTH ST., N. W.

8-UNIT APT.
RED BRICK, wonderful location, transp., schools, stores. By appt. only. $45,000. HE. 3455. CH. 9755.
CUTLER REALTY CO.
1112 PEACHTREE

1233 Lanier Blvd., N. E.
BRICK, 3 bedrms. and den, full basement. Nice lot. Close to stores and transp. Owner leaving city and anxious to sell. Call Roy Head, 21-2544.
Gross Rlty. Co., 312 P. de L., AT. 6326

ONE-STORY BRICK DUPLEX
H'LAND Ave., nr. M'side; gas furn.; new gutters; grand cond; 6-rm. unit vacant. Newly dec. 3-rm. unit completely furn., renting $75 mo. $17,750. Mrs. Mattell, EM. 3392.
MRS. DORA SMITH, Bkr., 1291 Emory

WHITE frame bungalow. First floor, spacious living room and dining room, 3 large bedrooms, 2 tile baths with showers, kitchen and utility room. Basement stoker, store room, large sleeping room. Easily converted to duplex. $17,500. Owner, ATwood 5871.

$11,000
CAN be used as duplex or 2-bath home. Excellent repair and clean enough for white-glove inspection. North Side Rlty., Buckhead, VE. 7031, EX. 2461.

TRIPLEX GUESTHOUSE
10 ROOMS, 2 baths, all convs. Lot 75x200. Good income. Price, $15,000; terms. J. B. Dunbar, Broker, Peters Bldg., or Owner, AT. 3582.

FOR quick sale, $1,050 for equity in 5-room house. Tile bath, floor furnaces, gas stove. Large yards. 178 Mellrich Ave., N. E., 9 a. m.-5 p. m. daily.

100% GI—Two-bedroom with tile bath, shower. Shallowford Heights, North Chamblee. CHerokee 1496.

DUPLEX—St. Augustine Pl. Mrs. Harling, Bkr., Healey Bldg. EM. 1762.

NEW 3-BEDRM., 2-BATH BEAUTY. Large Lot—Best section. CR. 7727.

Northwest 137

GI LOANS AVAILABLE
2 HOMES on Gary Avenue out Bankhead Avenue, 2 blocks past underpass. Right on Gary in first block on right. Half block from transportation and stores. Walking distance of schools. Lovely 5-room homes with all utilities on 60-foot lots. Notes only $46.06 plus taxes and insurance. $1,150 cash will buy these for veterans. Call J. M. Mills, AT. 3448, AL. 8384.
Hodo-Weaver Mort. Co., Inc.
421 VOLUNTEER BLDG.

379 CALHOUN ST.
$6,300
2-BEDRM. home less than 4 years old. Near school and transp. Pay $1,500 cash, assume loan payable $41.50 per mo. Mr. White, RA. 7058 nights, RA. 2186 days.
BABB & NOLAN, Realtors
1386 GORDON ST., S. W.

4 BEDROOMS
7 ROOMS, asbestos siding, 3 rooms presently rented for $40 mo. This home is in good condition, in a nice neighborhood. Total monthly payments $77, including all taxes and insurance. $750 cash or late model car for my equity. First come, first served. Call Mr. Uhl, AT. 6326.
GROSS REALTY CO. 312 P. de Leon

HOME AND INCOME
1081 STATE ST., nr. Home Park School, Steel Plant; on transp. 5 rms. and bath for owner, 3 rms. and bath terrace apt. for income. Total price $6,500. Down payment $2,500, bal. $42.43 per mo. GANN, AT. 8606; res., CH. 1937.
ROSCOE GANN RLTY.
312 Ponce de Leon Ave., N. E.

$1,500 DOWN, balance arranged, 2-bedrm. white frame home between Northside Dr. and Howell Mill Rd., 3 blocks from transp. Mr. Moss, VE. 9404; ofc., AT. 2332.
HAMILTON & PITTS, BROKERS
1000 PEACHTREE

1268 LYLE PL.
CUTE AND CLEAN—4 rms. and bath. Located near 16th St. and Steel Plant. $5,950. Terms. MRS. WYNN, AT. 8606; res., HE. 3812-J.
ROSCOE GANN RLTY., 312 P. de L.

1116 McMILLAN ST.—Near 14th; good 5-room home; corner lot; attractive price; good terms. Neal-Lenhardt Co., Brokers, 1019 Grant Bldg., WA. 2534.
TALIAFERRO ASSOCIATES
412 Ga. Savings Bank Bldg.

Chamblee-Doraville 138

ASSUME GI LOAN
$500 IS ALL needed to obtain this lovely home on Lawson Way. Located off North Peachtree Road by the Peachtree Drive-In Theater. Payments of $51.40 per month includes taxes and insurance. House only 7 months old. Call Tom Bazzel, AL. 8384 day or EM. 4321 night.
Hodo-Weaver Mtg. Co., Inc.
421 Volunteer Bldg. AL. 8384

Peachtree Industrial
OR NAVAL AIR STATION personnel, don't overlook convenience and quality in this nearly new 3-bedroom home. $1,500 cash to handle. Call Bill Clarke, WA. 3935 or CR. 2312.
JOHN J. THOMPSON & CO.
REALTORS, RHODES-HAV. BLDG.

GI EQUITY, $400
NOTES only $43 per mo. New home. Near G. M. plant. Call Burnette, CH. 8433.
NORTH ATLANTA REALTY CO.
3982 P'tree Rd. EX. 1521

GEORGIAN HILLS, near naval air sta., 2 bedrms., modern bung., stove and refrig. $975 cash, balance $40 per month, no other cost. CH. 4083.
M. C. Parsons, Bkr. Grant Bl., WA. 1603

CLAIRMONT PLACE, 5 rooms, large lot. $2,000 cash, assume 4% loan. Mr. Pierson, WA. 7904; Res., HE. 5799.
DOWNING BROWN-PIERSON CO.
Grant Building.

$7,450. ATTRACTIVE new four-room home, beautiful lanscaped lot. Call 21-2272.

Grove Park 139

3-BEDROOM BRICK
NICE 3-bedroom brick home with living room, dining room, breakfast room, kitchen. On level corner lot, convenient to everything. Auto. gas heat, 2 porches, partial basement. Priced to sell quick. Call C. A. LANDERS for details and appointment to see.
CASCADE RLTY. & INS.
809 CASCADE AVE., S. W.
Off., RA. 3412; eves. and Sun., RA. 5383.

BEST buy in Grove Park. 10 rms., 2-bath duplex. Only 4 yrs. old. Completely modern. Harold Levy, WA. 9795; res. DE. 2957.
Lewis Ridley Rlty. & Ins. 83 Ivy

Avondale Estates 140

OPEN 3 TO 5
23 Clarenton Ave.
BRAND NEW HOME—Consisting of 3 bedrms., den, 2 baths. Ready for immediate occupancy. Exclu. Mr. Vidal, off., CR. 6421; res., DE. 6531.
CATRON REALTY CO.
Avondale Estates, Twin Oak Plaza

Emory 141

5 BEDROOMS AND DEN
CONVENIENT TO EMORY
HANDSOME 2-sto. brick. Spacious 1st floor, with large den for television, space for hobby shop in basement. 2½ baths, steam heat, block trolley. It is priced right. Shown by appt. only. Call Mr. Moye, DE. 1125 or WA. 3935.
JOHN J. THOMPSON & CO.
REALTORS—RHODES-HAV. BLDG.

1034 E. Clifton Rd., N. E.
TILE ROOF BRICK
BUNGALOW; 3-bedrm., den, 2 tile baths, conc. bsmt., stairs to attic. See outside and call H. C. DAUGHTRY, CR. 1002; WA. 9511. Excl.
DRAPER-OWENS CO.

NEW tapestry brick on wooded lot 115x250, 3 bedrooms, 2 tile baths, Youngstown kitchen. Only $17,750. Call C. L. Deadwyler, Jr., AL. 5638 off.; DE. 5302 res.
SHAW-BRANNAN CO.
BROKERS 225 CANDLER BLDG.

Druid Hills 142

PRICED ONLY $16,500
4-BEDRM., 2-BATH
3-YR. OLD HOME in best neighborhood, all conveniences; schools, shopping center. For particulars, call Bernie Hardman, CH. 5033 or CY. 6262 ofc.
Roy D. Warren Co., Inc.
Brokers, 22 Marietta St.

Southeast 144

ONLY $850 CASH
TO ANYONE
NO CLOSING COST
MOVE right in this nice 2-bedroom home with 2 gas floor furnaces. Venetian blinds. Hardwood floors. Lots of closets and storage space. Call Mrs. Padgett, CA. 3748; off., WA. 0156.
NUTTING REALTY CO.
Realtors Atl. Fed. Sav. Bldg.

WED. SPECIALS
6-R. brk. $12,000.
6-R. brk. $11,500.
6-R. brk. $9,500.
5-R. frame, 2 acres. $9,500.
2 5-R. frame, 1 yr. $8,500.
THESE are well financed. Mrs. Phillips, CR. 1580; C. H. Todd, MA. 4272; WA. 3173, off. W. R. Hoyt Co., Rltrs., 36 Auburn.

$800 CASH
MOVE right in this good, nearly new, 2-bedroom masonry home. Convenient to everything. M. F. Thaxton, RA. 8073 or Joe Maddox, AT. 6025 or ofc. CY. 6262.
Roy D. Warren Co., Inc.
Brokers, 22 Marietta St.

724 MOLLIE ST., S. E.
4-ROOM and bath frame house, in good condition. Early possession. Price $2,800. Call Mr. Robinson, Ofc. WA. 5477; Res. CH. 9055.
ADAMS-CATES CO.
201 Hurt Bldg. Realtors

GRANT ST., S. E.
ONLY a few blocks from Chevrolet. Clean 6-rm. home. Can be used as duplex. 2 blocks from stores and transp. Nice corner lot, garage. Only $7,500. Mr. Childers, EV. 2646; ofc. LA. 8495.
LANE REALTY CO., REALTORS
436 Moreland Ave., N. E.

Grant Park 144-A

$8,750
7-ROOM brick on Kendrick, S. E. Corner level lot, 2 baths, gas floor furnace. Can be used for home or income. All on ground floor. Shown by appointment only. Exclusive. Call Mr. Scott, DE. 3069, LA. 7781.

561 SYDNEY, S. E.
CALL for appointment to see this well-constructed, large 5-room frame. Level lot. Near school and transp. Already financed. $5,850. $1,700 down. $51.72 per month. Exclusive. Mr. Scott, DE. 3069, LA. 7781.
EAST ATLANTA REALTY CO.
498 Flat Shoals Ave.

PRICED ONLY $8,000
PART CASH, ASSUME GI's LOAN
CORNER lot, large 9-room house close to schools, transp. and town. This is a home with an income. Call Bernie Hardman, CH. 5033 or CY. 6262 Ofc.
Roy D. Warren Co., Inc.
Brokers—22 Marietta St.

6-ROOM FRAME
NEAR PARK AVE.
3 BEDROOMS, living room, dining room, kitchen. Gas heat. Level lot. Could be used as duplex and have income. Price $6,500.
DAY REALTY CO.
MA. 5970 167 Whitehall VE. 3164

968 HILL ST., S. E.—New, among modern homes. 5 rms., full basemt., modern kit., extra large rms. $2,700 cash, notes $43.02, plus taxes and ins. Smaller cash payment if you can increase note. MA. 1505, DE. 0659.

$1,000 CASH—$50 PER MONTH
703 WOODSON ST., cor. Bass St., near transp. Bargain. $4,500. Call Ralph Ivie, DI. 5968.
BERRY REALTY CO., VE. 6695
1037 N. Highland at Virginia

Southwest 145

NICE STREAM
3½ ACRES
EVERY CONVENIENCE
MODERN 6-room home with dalite finished basement, can be terrace apt., already so used. Creek on rear of land. ONLY $13,850. M. R. Thaxton, RA. 8073 or Joe Maddox, AT. 6025 or CY. 6262 Ofc.
Roy D. Warren Co., Inc.
Brokers—22 Marietta St.

HOME—4½ ACRES
6-ROOM modern home on lot 250x990 ft., 1 blk. of Gordon Rd. trolley. Owner retiring and moving to Fla. Very reas. price. See 50 Linkwood Rd., S. of Hightower Rd. Mr. Baldwin, FR. 1921.
PAUL C. MADDOX CO., REALTORS
WA. 6655 Standard Bldg.

4-ROOM house on acre of ground. Hardwood floors, gas floor furnace, hot water heater, new refrigerator, stove and washing machine. $900 my equity on 100% GI loan house. See any time. 1925 Kimberley Road, Ben Hill, Georgia.

2-STORY FRAME—Duplex arrangement. 2 baths and 2 kitchens. Owner must sell. MONROE REALTY CO., WA. 9991. 83 IVY ST. BLDG.

54 POPE ST., S. W.—4 rms., bath; vac. Price $2,750; small cash payment, easy terms. LA. 1998, CH. 6592.

SIX rooms and basement. New section, GI financed. AMherst 4377 after 6 p. m.

West End 146

OPEN TODAY 3-7
1304 WESTBORO DR., S. W.
CASCADE-BEECHER SECTION
VET OR NON-VET
CONVENIENTLY located to schools, stores and trolley. Level, wooded lot, completely landscaped and fenced. Good sized living room with fireplace; 2 bedrooms, 15x12; optional dining room or 3rd bedroom; and kitchen with breakfast space. Full tile bath w/shower; screened side porch; paved drive and garage. Only 3 years old. PRICE $10,700. See today or call Robt. Warren, AM. 3223 or Tom Oswald, RA. 0469 or office CY. 6262.
Roy D. Warren Co., Inc.
Brokers, 22 Marietta St.

6-RM. BRICK, $8,950
OAK floors, central furn. heat. Lot 54x272. Near trolley, stores and school. Mrs. Jenkins, FR. 1608.

437 WESTMEATH AVE.
$9,260 MOD. 2-bedrm. and den home on 2 lots. Oak flrs., auto. gas heat. Small basement. GI can handle for about $1,200. Balance approx. $50. mo. Mr. Jenkins, FR. 1608.
DOUGLAS WOOD RLTY.
944 GORDON ST. AM. 3511

1413 COPELAND AVE.
BETTER HURRY!
ATTRACTIVE 2-bedrm. and brkfst. rm. home on corner lot. Excel. condition throughout. 1 blk. Cascade trolley and close to all conveniences. Pay owner's equity and assume present loan or refinance. This one won't last long. Call Mr. Rowden, FR. 3082.
Rowden Realty Co., Inc.
1328 Gordon St., S. W. RA. 4138

CASCADE SECTION
3 BEDRM., elec. dishwasher, disposal, large combination sink, gas range, laundry facilities, newly painted. Good financing. Sign on property. Immediate possession. To see inside, call Mrs. Clay, VE. 9716; WA. 2114; AM. 0683.
C. G. AYCOCK REALTY CO.
Broker 319 Western Union Bldg.

QUALITY AND BEAUTY
DON'T wait, see this lovely 5-room home, large living room with fireplace, 2 corner bdrms., full tile bath, full basement with garage, level fenced back yard. Owner transferred and ready to sell. Excl. Call Henry Pitman, WA. 3935 or AT. 4724.
JOHN J. THOMPSON & CO.
REALTORS—RHODES-HAV. BLDG.

GI $6,100—$750 Cash
327 LAWTON ST., S. W.
SEE this 5-room, asbestos siding home. Oak and pine floors; basement dug out; plaster walls; garage. Prewar built. See it and call Russell Combs (Sun. HE. 5744-R.) Brokers protected.
Hodo-Weaver Mortg. Co.
AL. 8384 421 Volunteer Bldg.

8 SPACIOUS rms. and 2 ter. rms. No. 305 Wellington St., phone Mr. Mercer, WA. 2162 or AT. 8310 to inspect inside. Priced low, easy terms.
LIPSCOMB-ELLIS CO.
Realtors 88 Walton St., N. W.

PAY $1,500 cash, bal. $57.58 monthly on this lovely 5-room home, only 1 yr. old. Call CA. 0812, RA. 0650.
HOLT REALTY CO., 671 Lee St.

BARGAIN—6 rms. Easy terms. Schumpert, Bkr., WA. 8651, Arc. Bldg.

Cascade Heights 147

3 BEDROOMS, $10,500
LARGE LEVEL LOT
JUST 3 years old on a wooded lot 70x190. Living room, dining room, kitchen, 3 bedrooms, tile bath, and screened porch. House in good condition, but needs a man with a paint brush. If you are the "handy man around the house," here is your chance to buy a home at a saving. Call office, MA. 3118 or res. AM. 5806.
COLEY COMPANY
"Do It Now"
Realty Brokers Candler Bldg.

EXTRA SPECIAL
IF YOU want a bargain, look at 2051 Venetian Dr. One of Norris Construction Company's super-fine de luxe homes. Will accept your home as part payment. VErnon 5896.

BEECHER RD.—Near Adams Park. 5-room brick; garage. On nice lot. Only $9,750.
MAULDING REALTY & INS. CO.
RA. 0183 2454 Beecher Rd. AM. 4733

Cascade Heights 147

4-BEDROOM, 2-BATH
NICE 4-bedroom home with 2 full tile baths, full size daylight basement, A-1 condition and in good location. Auto. gas heat, nice landscaped lot, garage. Call C. A. Landers for details and appointment.
CASCADE RLTY. & INS.
809 CASCADE AVE., S. W.
Off. RA. 3412. Eves. & Sun. RA. 5383

EXCELLENT BUYS
LOOKING? For a home or home site in Cascade Heights or vicinity, contact Dan Sale, AM. 2031; Howell Tribble, CH. 2330, or M. M. Richardson, RA. 7713, or see us at office.
GEORGE L. WILSON, Agt.
RA. 1031 2323 Cascade Rd., S. W.

EASY TO BUY ON FHA
NEW 2-bedrm. bungalow. Hwd. flrs., tile bath, auto. gas heat, full basement. On bus line. $9,500. 1431 Westmont Rd. Mr. Turnipseed, RA. 0454.
PAUL C. MADDOX CO., REALTORS
WA. 6655 Standard Bldg.

1538 WILLOWBROOK DR., S. W.
5 ROOMS, screened breezeway, attached garage; lot 100 by 200. Wall-to-wall carpeting. Venetian blinds, near Ft. Mac. FR. 1349.

Sylvan Hills—Capitol View 148

CAPITOL VIEW MANOR
2-BATH BRICK
5 RMS. and brkfst. rm. on main floor. Furnished upstairs with extra bath. Oak floors, natural woodwork. Recently redecor. Gas furn. Concr. dalite basemt. Bendix washer, dble. laundry tubs. Venetian blinds, attic fan included. Dble. garage, playhouse for kiddies. Cyclone fence around back yard. Nr. trolley, stores and schools. Cliff Bullard, AT. 1139.
DOUGLAS WOOD RLTY.
944 Gordon St. AM. 3511

Lakewood 149

3-BEDROOM brick, tile on kit. walls, oak flrs., tile bath, front, back porch, double garage, gas furn., near school; transp. at door. CA. 3030; FA. 2676.
TUCKER RLTY. CO., Realtors, E. Pt.

Kirkwood 151

ONLY $1,900 DOWN
ATTRACTIVE 5-rm. frame, 4 yrs. old. VACANT. Beautifully decorated. Modern kitchen, lge. closets. Landscaped corner lot. Basemt. Assume 4% loan. $56.37 mo. No closing cost. Mrs. Curry, WA. 9795; Res., VE. 8691.
LEWIS RIDLEY Rlty. & Ins. 83 Ivy.

$450 CASH TO VET
$1,800 Cash to Non-Vet
BRAND NEW 5-rm. home. Gas furnace, plastered walls. Near shopping center. Owner. VE. 5373.

East Lake 152

81 OAKRIDGE AVE., S. E.
$1,350 CASH
TO ANYONE, balance less than rent. In city, nr. Blvd. Dr. and trolley. H. C. DAUGHTRY, CR. 1002, WA. 9511. Exclusive.

77 OAKRIDGE AVE., S. E.
WHITE wideboard, 5 rms., gas furn. In city, extra nice section, nr. Blvd. Dr. and trolley. H. C. DAUGHTRY, CR. 1002, WA. 9511. Exclusive.
DRAPER-OWENS CO.
REALTORS GRANT BLDG.

ONLY $5,750
767 PARKER AVE.
NICE 2-bedrm. home on large lot. $795 cash and assume GI loan. No closing cost. Look this over.
ALSO
$1,800 CASH
2696 ARBOR AVE.—Newly decorated 5-rm. and bath brick home. Granite foundation. Lots of shrubbery, nice garage. Situated on level corner lot. Call Mr. Bell, CR. 6323; DE. 2565.
Parris & Son, Bkr., Dec.

5-RM. BRICK HOMES
NEAR all conv. $10,000 class. GI or civilian.
ALSO
SPARKLING new 2-bedrm. home. $1,100 cash, notes $36.13 per mo. Only one left. CR. 1761; AM. 6784; DE. 2306.
BENEFIELD REALTY CO.
108 Atlanta Ave., Decatur

CHILDREN'S PLAY YARD
JOY for entire family, appealing 3-bedrm. nearly new home on outstanding 200-ft. lot, 2 porches, metal awnings. Attractively fenced backyard. See 514 Eleanor St., S. E. today. Tate, LA. 3744 res.; or Coleman, BE. 5129 res.
J. H. DOLVIN CO., REALTORS
218 Rhodes Bldg. LA. 6446

3-BR., DEN, $13,000
ALMOST NEW brick home in Candler-Glenwood area. Trolley by door. Gas blower furnace. Exclu. Bob Blackwell, off. CR. 2606; DE. 8746.
Wheat Williams, Realtors
119 E. Ponce de Leon, Decatur

5-ROOM FRAME, $9,700
OAKVIEW RD., N. E.—In excel. cond. full daylight basement, gas heat; nice lot; appraised for GI loan. Exclu. Mr. Wells, res., CR. 7662; off., DE. 3411.
WELLS REALTY CO.
530 N. McDONOUGH, DECATUR

EXTRA attrac. white wide-board, 5-room home, 2 large bedrms., tile bath, shower, gas heat, nice lot, shade, fruit trees. Owner leaving state. Mr. Collier, AT. 9669.
PANNELL REALTY CO.
Mtg. Gtee. Bldg. WA. 3426

GI RESALE
NEAR KIRKWOOD — Pretty 5-room brick, tile bath, gas furnace. Only $1,500 cash. Assume 4% loan. Call Mrs. Hoegel, AT. 4034, off. AT. 6391.
BARKSDALE REALTY CO.
802 NORTH HIGHLAND

ATTRACTIVE 5-room frame located on nice lot. Can be financed to require only $3,750 down. Fred Frowein, EM. 3739, off. CY. 7487.
ROLLINS REALTY, INC.
GRANT BLDG.

Decatur 153

4 BEDRMS.—2 BATHS
IN NORTHSIDE Decatur, 2 BR. up, with bath and 2 BR. down and bath. Large LR., 21x14; DR. and screened porch, basement with gas furnace and laundry facilities. Close to trolley. Mr. Robinette, DE. 4137; off., CR. 2606.

SPECIAL $10,750
PREWAR 5-rm. brick. Nearly full concrete basement with forced-air gas furnace. Located close to shopping center and near grammar school. Trolley by door. For appt., call Mr. McMullan, CR. 2149; off., CR. 2606.

5-RM. FRAME, $11,500
THIS well-constructed, prewar, 2-bedrm. home on nice level lot. Gas heat. all-tile bath, permanent stairway to storage attic, garage. Requires $3,000 cash payment. Mr. Alford, DE. 0422; off., CR. 2606.
Wheat Williams, Realtors
119 E. Ponce de Leon, Decatur

NEW BRICK
NORTH DECATUR
JUST OFF SCOTT BLVD. TROLLEY in new section of lovely homes. This home has 3 bedrms., 1½ baths and utility room, full dining room, gas furnace heat. Ready for immediate occupancy. The lot is level with trees in back yard. Call Jack Royall, ofc., CR. 3861; res., DE. 8318.

PRICE $11,750
NEW BRICK HOME. Very convenient to Winnona Park school. 2 bedrms., living room with fireplace; dining room, kitchen. Permanent stairs to attic. Plastered walls, gas auto. heat. Call Jack Royall, office CR. 3861; res., DE. 8318.
L. W. MORRIS CO., BKR.
113 Trinity Pl., Decatur

NEW BRICK DUPLEX
$18,500
THIS invisible duplex located 320 Eastland Dr., in North Decatur, off Scott Blvd. One apartment consists of 2 bedrms., living rm., dining area, de luxe kitchen, tile bath with shower. OTHER apartment has one bedrm., combination living rm. and dining area, Youngstown kitchen, tile bath and shower. AUTOMATIC gas heat, insulated and weatherstripped, 2-car garage with storage space in rear. All utilities separate except water. Lot 70x210. Joe McCrory, CR. 3861. res., CH. 5392.
L. W. MORRIS CO., BKR.
113 Trinity Pl., Decatur

$1,750 CASH
EXCELLENT BUY
INVESTIGATE this very attractive 2-bedroom home with den, combination living room-dining room, Youngstown kitchen, tile bath with shower, auto. gas heat. Attached garage. Nice lot, 70x225 with fenced rear yard. No closing cost. Assume present loan payable $61 month including insurance and taxes. Located off Scott Blvd. on Pendale Rd. Joe McCrory, CR. 3861; res. CH. 5392.
L. W. MORRIS CO., BKR.
113 Trinity Pl., Decatur

DUPLEX
HERE is home and income. One unit will carry cost. Clean, large 5-rm. units in good neighborhood. Convenient to everything. Priced at $13,750. Excl. Mr. Harralson, DE. 3394; res. CR. 1178.

$2,250 DOWN
AND assume FHA-GI loan for 2-year-old asbestos siding home, with living rm., dining rm. comb., 2 bedrms., tile bath, breezeway, garage with storage locker, beautiful lot 70x280 and Clairmont school sec. Ansel Paulk, DE. 3394; res. CR. 6540.
Cary Bone Rlty., Realtors
158 Sycamore St., Decatur

Decatur 153

ON TRANSPORTATION

ABOUT 5 min. from Decatur business sec. and 20 min. downtown Atlanta. A pretty prewar 3 bedrms, 1½ baths, with glassed-in porch. Good condition. Cash payment about $4,000. Mo. payments $79.08. We will be glad to show you through.

PHARR ROAD

A BEAUTIFUL cottage a short distance off McDonough Blvd. Less than 2 blks. transp., with 2 bedrms., tile bath, perm. stairs to floored attic. Nice lot fenced, trees, some fruit. Gas stove, Bendix washer, large lawn mower and garden tools go with house. All for $11,600. Attractive financing.

TOMLIN RLTY. CO., CH. 4833
292 E. Paces Ferry "In Buckhead"

NORTH DECATUR

IMMED. POSS. of this most attractive 3-bedrm. and den home. Unusual closet space, beautiful kitchen and all other facilities for gracious living. Exclu. Mrs. Terry, ofc. CR. 2663, home CR. 6846.

Lamont Dr. Duplex

FIRST offering. 6 spacious rms. (3 bedrooms). Very nice bath, 1st floor. With completely separate 3-room-and-bath apt. upstairs. Gas furnace in nice basement. Double garage, wooded, level lot. Within 1 block main trolley. Exclusive. Mr. Nelson, CR. 2663, EV. 1271.

Paul Green Realty Co.
407 W. Ponce de Leon, Decatur

$1,500 CASH

BLACKMON DRIVE, just off Scott Blvd. This home has liv. rm. and din. rm. combination, kit. with dining area, 3 bedrooms, tile bath, permanent stairs to attic, lot 75x200. Priced $9,500, including stove, refrigerator and breakfast table set. Cash $1,500; balance payable $61.18 per mo., including taxes and insurance. Call Woody Dillard, DE. 7663, or WA. 0636, office.

RANKIN-WHITTEN
141 Carnegie Way Realtor

100% LOAN TO VETS

NEW brick and frame ranch-type houses, $8,600. Lots 80x190. Granite foundations, tile baths. Call Charles Thompson for appt. EM. 4706, office.

PARKER & CO.
BROKERS 304 PONCE DE LEON

4-BEDRM., 2 BATHS NORTH DECATUR

$20,000 CLASS. Lovely two-story home in very desirable section. Large rooms throughout. Central gas heat in spacious concrete basement. Close to schools and transp. Mrs. Golden, DE. 0775, LA. 1387.

STARNES-ROBERTS CO.
Brokers 1610 Candler Bldg.

SPECIAL! SPECIAL!

IN NORTH DECATUR—1st time offered, a 6-room prewar home with large lot, plenty of shrubbery and trees and garage. Only 10 yrs. old and in excellent condition. Transp. in front. For appointment to see, call John W. Foy, DE. 2534, day; night, 21-6167. Exclusive.

BEN S. FORKNER REALTY CO.
AVONDALE ESTATES, GA.

3 BEDROOMS

BRICK home in perfect condition. Tile bath. Gas furnace, hwd. floors, new Ven. blinds and draperies. Situated on large 1-acre lot only 2½ miles of Decatur. Already FHA financed. Only $12,750 with $4,000 cash and $60 mo. incl. taxes and ins. Mr. Parris. Dial 21-7135 or DE. 2565.

Parris & Son, Bkr., Dec.

228 WINNONA DRIVE

6 VERY NICE rooms in this good, substantial home, convenient to everything and priced at only $11,350 for quick sale! Drive by then for appt. to see inside. Call Joe Maddox, AT. 6025 or M. F. Thaxton, RA. 8073 or CY. 6262 office.

Roy D. Warren Co., Inc.
Brokers, 22 Marietta St.

OWNER TRANSFERRED

6-RM. SHINGLE, near Decatur High, ½ blk. trolley. Possession 30 days. Fireplace, screened porch, full basement with garage. Price $8,950, $2,450 cash, monthly payments, $58.74. Exclusive. Mrs. Barrett, CR. 3483.

Morrow Rlty. Co. DE. 3306
215 Church St. Decatur.

5 SIMPKINS ST.

NEAR College. Very clean 5-rm. bungalow. Lge. rms. New roof and asbestos siding. Modern kitchen and bath. 70-ft. lot. $6,750. Can arrange excellent terms. Mr. Simms, res. CH. 3162, off. AT. 3795.

Simms-Dobbs Co., Realtors
1542 BLVD. AT PIEDMONT

ADAMS STREET

THIS little 5-rm. house with all city conv. on lovely street. Gas heat, cement basement. Situated on 73x200 well-wooded beautiful lot. Large trees. Just right for couple who wants near transp. Phone Hood, CR. 7592.

Whitehead Rlty., M. G. Bldg., AL. 7900

A GOOD BUY

LOVELY 3-B. R. brick, just 4 yrs. old. Nice L. R., D. R., lot of cabinets in kit. Located on a beautiful lot; conv. to school, transp., etc. Call MR. MORTON, HE. 4410.

HELMER REALTY, REALTORS
108 Luckie St. CY. 6271, Off.

3-Bedrm. Home, 4 Yrs. Old

CALL me to see this well-arranged 6-room house situated on a lot 75x210. School bus right in front. Don Parsons, AT. 3378 or WA. 1511.

J. H. EWING & SONS
65 Forsyth St., N. W., Realtors

CLAIRMONT HEIGHTS

ATTRACTIVE new 3-bedroom home. Modern kit. Full basemt. 2-car garage. Near shopping center, transp. and school. Mr. Joiner, AM. 7421, CR. 7613.

Wm. R. Joiner Rlty. Co.
1333 Stewart Ave., S. W.

LOVELY BRICK HOME

ON LAMONT DR., consisting of large liv. rm., din. rm., kitchen, 4 bedrms., 2 tile baths. Gas furnace, daylight basement. Near transp. Mr. Allen, DE. 6308, DE. 8885.

RUSSELL COLES REALTY CO.
On the Square, Decatur

TWO-BEDROOM Cape Cod style home, 171 Avery St. Prewar construction. Weatherstripped, attic fan. Near Winnona school. Additional building with bath, laundry, workshop, greenhouse and car port. Lot 91x195. No brokers. DEarborn 0044.

1ST OFFERING. Attrac. brick home. 2 bedrms. and 2 in insul. attic. Yankee basement, gas furn. Beau. playrm. Like new. Nice lot. Dream kitchen. AT. 2660. C. E. LaFontaine, Bkr., Healey Bl.

GRIFFITH REALTY CO. CR. 3728
334 Church St., Decatur

College Park 154

SEE THIS BARGAIN

MODERN 5-room bungalow completely furnished. Good section and convenient to everything. Well financed, nominal cash. Immediate possession. Call Mr. Cantrell, WA. 3935 or CA. 4948.

JOHN J. THOMPSON & CO.
REALTORS—RHODES-HAV. BLDG.

322 E. BELL ST. A good 5-rm. home with lights, water and gas and on a lot 70x300, facing 2 sts., $950 down and $55 mo. will handle. F. W. Head, CY. 2514, RA. 8086.

BREWER-HEAD CO.
Realtors Ga. Sav. Bk. Bldg.

SPLENDID LOCATION

CONV. to schools and trolley—5 lge. rms. $5,985; 6 rms. and lot 180x230, $10,000; 6-rm. brick, almost new, $2,000 down; 8-rm. semi-duplex, 2 baths, lot 100x200, $10,500. Mrs. Kendell, FA. 4017, AM. 5711.

J. FRED MILLER CO., Bkr., E. Pt.

10 ROOMS—3 apartments, 3 baths. Can rent for $172.50 per mo. Price $13,000. Assume $10,000 loan.

DAVIS-VAN SANT REALTY CO.
893 LEE ST. RA. 0629. RA. 2401

PRICE $6,800

BUNG., 6 rms. and bath. Near school and bus. Im. pos. AL. 7471.

310 Ivy—DOWE REALTY—EM. 5186

5-RM. home. Good location. All convs. Bsmt., garage. $11,000. CA. 3030; FA. 2676.

TUCKER RLTY. CO., Realtors, E. Pt.

East Point 155

ONLY $15,850

SEE this beautiful 2-bedroom brick, 2 nice tile baths, large living room, dining room, modern kitchen, wall-to-wall carpet on living room, dining room and hall. Full basement that could be used for terrace apt. Auto. furnace, tile porch. Disappearing stairway to large attic; beautiful fireplace with large mirror over mantel. Large, level lot, 100x350, with plenty of beautiful shade trees; patio and barbecue pit. Good terms. Mr. Jones, office, FA. 1576; nights, FA. 1601, FA. 3224.

SOUTHSIDE REALTY
3446 Stewart Ave., Hapeville

FIVE-ROOM BRICK 314 E. FOREST AVE.

LOCATED in one of East Point's finest neighborhoods, just one block from grammar and high school, 3 blocks from trolley. Nice wooded lot. In A-1 condition. Price only $9,400. Can finance on FHA loan for approximately $2,500 total cash. Call Tommy Oswald, RA. 0469 or Robt. Warren, AM. 3223 or ofc. CY. 6262.

Roy D. Warren Co., Inc.
Brokers, 22 Marietta St.

IT'S A HONEY

$1,495 Cash to Anyone

2424 CONNALLY DR.—Practically new 2-bedrm. home. "Clean as a pin" and attractively decorated. Ultra-modern kitchen, tile bath, perm. stairway to lge. room upstairs. Auto. gas heat, lge. fenced 75-ft. lot. Assume GI loan. Notes $53.13 includ. T. and Ins. No closing cost. Immed. posses. Mr. Eads, FA. 2745.

Rowden Rlty. Co., Inc.
1328 GORDON ST., S. W., RA. 4138

East Point 155

RANCH-STYLE BRICK

$54 PER MONTH

BEAUTIFUL 2-bedroom home. Owner being transferred. Possession next week. Pay owner's equity and assume 4% loan. No closing cost. Very nice section. Under $10,000. Call Joe Villar, AT. 1393, res., or Vlass, FR. 1920, res.; off., AL. 4637.

VLASS & DOWDY RLTY.
272 WHITEHALL ST.

PINE PANELED

ONLY $590 CASH FOR VET

NEW 5-rm. home, just completed, hdwd. floors, full-tile bath. Youngstown kitchen. Notes approx. $55 mo. Total price only $9,000. CR. 1761; AM. 6784.

BENEFIELD REALTY CO.
108 Atlanta Ave., Decatur

MODERN 5-RM. HOME

COLONIAL HILLS—Hwd. flrs. Auto. gas heat, garage. Close to schools, stores and transp. Only $7,650. Reas. cash and terms. Mr. Stansland, CA. 8602, AM. 5711.

J. FRED MILLER CO., Bkr., E. Pt.

NEW 2-bedroom houses. Approx. $1,100 cash, move in. Notes approx $50 mo., inc. taxes and ins.

SIMEON L. STEED, Bkr.
1848 Broadwell St., S. W. RA. 3384

NEARLY new five-room brick veneer with American kitchen, full tile bath. Convenient to bus line and schools. Lot 65x225. Owner transferred. Open Sunday 1 to 6 p. m.; weekdays 4 to 8 p. m. 404 Clark Drive

JEFFERSON PARK

2 & 3-BEDRM. BRICK HOMES. Duke, CA. 0196, WA. 6677.

ATLANTA RLTY CO., 83 CAIN, N.E.

317 WARE ST., 7 rooms, close-in, $6,500. CA. 2153.

EAST POINT RLTY., East Point

Hapeville 156

IDEAL LOCATION

NEW 6-RM. HOUSE, 3 nice bedrms., liv. rm., din. rm., mod. bath and kit.; screened porch. Can handle with FHA loan; lot 60x200. Will be finished soon. Select your colors. Shown by app't. only.

NEW 5-RM. HOUSES up to $9,500.

TO BUY AND SELL in Hapeville, call EMBRY CRAWFORD, CA. 5268.

HELMER REALTY, REALTORS
108 Luckie St. CY. 6271 Off.

$500 CASH, $49 MO.

NEARLY new 2-bedroom home. Immed. poss. Why pay rent?

Modern 6-Rm. Bargain

PRICED below $8,500. Already fin. at 4%. No closing cost. $51 mo. Immed. poss. Hurry. FA. 1438, CA. 4961.

JOHN M. HARRIS, Bkr., Hapeville

OPEN 3:30 TO 5:30 UNTIL SOLD

3055 STEWART AVE., Hapeville. 5-rm. brick. Cash and assume present 4% loan. Owner gone to Army. Call quick. PAUL BURTON, LA. 3588.

HELMER REALTY, REALTORS
108 Luckie St. CY. 6271, Off.

Near Airport—Ford Plant

PRACTICALLY NEW two 5-rm. frame houses. Nice lots. Call Mr. Dodd, CA. 8222 or Mr. Peters, CA. 0885.

East Atlanta 158

745 PASLEY AVE., S. E. 2-BEDROOM BRICK $11,500 VA PRICE

THIS is a new, modern home. Has 2 large bedrms., tile bath, auto. gas heat, plastered walls. We believe you will like this home. Requires only a moderate cash payment. Available to nonvet on good terms, also. Call Robt. Warren, AM. 3233 or Tom Oswald, RA. 0469 or ofc. CY. 6262.

Roy D. Warren Co., Inc.
Brokers, 22 Marietta St.

913 ORMEWOOD TER.

VERY nice 2-bedrm. home, conv. location; $1,650 cash and assume loan at $42.57 month.

ANOTHER NICE HOME

AT 1905 FLAT SHOALS AVE.—Five rooms, tile bath, gas heat; $1,500 cash and assume loan at $64.84 mo. Mr. Adams, CH. 3668; Mr. Burke, LA. 7430, office, MA. 3394.

AL EWING REALTY CO.
Brokers 1032 Healey Bldg.

$8,000.00

BUYS this attractive 2-bedroom home in very desirable neighborhood. Nice fenced-in lot. Gas floor furnace. Assume present GI loan and $49.83 per month, including taxes and insurance. Don't hesitate on this one. For appointment call Brooks, AT. 2765 evenings.

MARKS REALTY CO.
1897 Piedmont Rd., N. E.

GI's—$500 Cash—GI's

ONLY $7,100. Already appraised by VA. Nice, modern, 2-bedroom home with all conveniences, near Gordon and Murphy Schools. All others $1,600 cash. Monthly notes less than $50. Call Joe Villar, AT. 1393 res. or AL. 4637 off.

VLASS & DOWDY RLTY.
272 WHITEHALL ST.

HOME AND INCOME

THIS lovely home has 5 rms. and bath on 1st floor; 2 rms. and bath in attic and nice terrace apt. Near transp. and schools. Price $14,250. Mr. Wells, res., CR. 7662; office, DE. 3411.

WELLS REALTY CO.
530 N. McDONOUGH, DECATUR

NEAR MORELAND AVE.

5-ROOM frame, perfect condition, gas blower type furnace, 2-car garage. Lot 95x175. Immediate possession. $1,500 cash, bal. monthly. Call Mr. MacMillan, excl. DE. 7347 or WA. 3935.

JOHN J. THOMPSON & CO.
REALTORS—RHODES-HAV. BLDG.

HERE IT IS

DEFINITELY A GOOD BUY. 6-rm. bung. with garage. Gas heat, auto. hot water. Near trans., stores and school. Less than $7,000. Terms. Mr. Leatherman.

REAL ESTATE ENTERPRISES
433 Seminole MA. 3680

GI RESALE

OWNER transferred, wants quick sale. Clean, 2-bedroom frame bungalow, only $1,650 cash, assume loan $7,465. Pay $51 per month, no closing cost. Mr. Moore, DE. 2400; off., AT. 6391.

BARKSDALE REALTY CO.
802 North Highland

NEAR MORELAND AVE.

ATTRACTIVE 5-rm. home. Clean as a pin. Auto. gas furnace, good cement basement. Nice lot. Call Blair, AT. 6162.

DOLVIN REALTY CO.
134 Peachtree WA. 3585

NEW 3-br. brick, 2 baths, gas heat. Can be used for duplex. Mr. Scott, DE. 3069, ofc., LA. 7781.

EAST ATLANTA REALTY CO.
498 Flat Shoals Ave.

NEW 2-bedrm. home. Price $7,000. Low down paymt. FHA loan. Call INVESTMENT REALTY CO., Owners. LA. 2036; nights and Sundays AT. 8378.

1798 BOULDERCREST RD.—5-rm. frame. Bargain, if quick sale. CR. 3954.

5 RMS., $1,800 cash, $54 mo. Taylor Rlty., 281 North Ave., AT. 3475.

Suburban 159

BEAU. LAKE ESTATE BASS-BREAM A'PLENTY

On beau. estate just 1¾ mi. from Alpharetta, Ga., and 25 mi. drive to Buckhead. This ultra-modern ranch home 98 ft. across front and 17½ lovely acres. Offer the rest and happiness you have sought for retirement. On lake well stocked by gov't. Will keep you and close friends busy trying to fish it out and you won't. If you want to buy a $37,500 layout just under $30,000 and can pay $14,750 cash, you can call me for details. Only qualified buyer will demand my time to show this 3 b. r., 2-bath, den sun-parlor haven of Shangri-la. Doctors are needed in the service, so owner has to go soon. Home finished last Sept. Boy! What a blow! Excl. Agt. Thorn, res. WA. 3781; off., WA. 6677. Atl. Rlty. Co., 83 Cain.

PRICED $5,500 WHITE FRAME

LARGE lot 147x250. Large living room, 2-bedrooms, comb. kitchen and dinette, modern bath. County water.

PRICED ONLY $8,000 5 LARGE ROOM BRICK

LARGE lot 100x200. Living rm., din. rm., extra large kit., 2 corner bedrooms, modern bath; just across from grade and high schools.

THESE two homes are between Atlanta and Austell out Rt. 78. Please call Bernie Hardman, CH. 5033 or CY. 6262 Ofc.

Roy D. Warren Co., Inc.
Brokers—22 Marietta St.

ATTRACTIVE 5-ROOM BRICK 100% GI LOAN—TUCKER

THESE beautiful new bungalow, ranch-style homes with modern kitchens, separate dining room, plastered walls; choose your colors, full tile bath, picture windows, automatic heat, big landscaped lots. Priced at only $8,650 with closing cost only. Excel. Mr. Dunlap, res., HE. 6954-W; bus., CY. 7441.

Norwood Realty Co., Inc.
212 Forsyth Building Brokers

HENDERSON ROAD

BEAUTIFUL piece of property consisting of 15 acres under fence, two homes, natural lake site with bold stream. Must be seen to be appreciated. Go Briarcliff or La Vista Rd. to WSB tower, turn left on Henderson Mill, then right on Henderson Rd. 1½ miles off Briarcliff Rd. Call Fontaine Weyman, EX. 3975, LA. 0281.

WEYMAN & CO.
C&S Bank Bldg. Realtors

GI BARGAIN $250.00 CASH

LOAN already approved; can get quick possession. Attr. home having LR, DR, nice kit., 2 BRs., bath; elec. stove and refrig. included. On level lot, 120 ft. frontage; underpriced at $6,000. Shown by appt. MR. TURNIPSEED, AM. 1855.

HELMER REALTY, REALTORS
108 Luckie St. CY. 6271, Off.

Suburban 159

REDUCED TO $11,000

MODERN 6-rm. brick, 3 bedrms., tile bath; on lot 100x225. On Leeland Rd. Requires only $2,200 cash, bal. $68.92 per mo. inc. taxes and insurance. Shown only by appt. Mr. McMullan, CR. 2149; off., CR. 2606.

LOOK—ONLY $11,750

1½-STORY prewar red brick, 4 bedrms., 1 bath, hot air furnace in basement, tile porch, garage, large chicken house, lot 125x250. Close to high school, grammar school and transp. Exclu. Mr. Cunningham, DE. 7662; off., CR. 2606.

Wheat Williams, Realtors
119 E. Ponce de Leon, Decatur

NICE LITTLE HOME

NEAR Covington, Ga., 3 large rooms and bath. Has living room, combination kitchen-dinette, 1 bedroom. Hot and cold water. Lots of flowers, shrubbery, grape vines. Young orchard, 2 acres of land. A very nice place. Price only $3,750. Call 21-7914, EV. 1754.

J. M. CAMPBELL, BROKER
110 Atlanta Ave., Decatur

LAWRENCEVILLE HWY. Nice lots 100x380, covered with small pines. Suitable for home, garden, poultry. Bargain, $125 ea.

AUSTELL SEC. 10 pretty lots, east front, water, phone, lights avail. Sacrifice, $150. L. O. LANKFORD, WA. 0100, RA. 3736.

Adair Realty & Loan Co.
Realtors Healey Bldg.

4-RM. COUNTRY HOUSE 10 ACRES—BIG BARN

ELECTRICITY, good well, chicken house and cattle barn, pasture and young orchard. 16 miles State Capitol. $2,000 cash. Price $4,500. Exclusive. DE. 2549; Res. DE. 9915

GRADY DUFFEE—Realtor
Suite 100, Rutland Bldg., Decatur

100% GI LOAN

$395 CASH for closing cost will put you in this lovely 5-rm. home near Avondale Estates. Large level lot 80x200, brick front, tile bath, car port, excellent construction and beautifully finished. Price $9,500. Call Tom Forkner, DE. 2534, DE. 9704.

BEN S. FORKNER REALTY CO.
AVONDALE ESTATES, GA.

OLD HOME PLACE

ONE of prettiest sites in Mt. Paran-Randall Mill-Conway section; pioneer's house still in use; 4 to 7 acres, $7,500 to $12,000. Linton Hopkins, LA. 0281, CH. 1344.

WEYMAN & CO.
Realtors 1450 C&S Bank Bldg.

NEAR DECATUR

SPARKLING white bungalow with oak floors, plastered walls, furnace heat and city conveniences; on nearly 4 acres land, for $6,750. Buy equity and assume GI loan. Curtis P. Cook, DE. 2534; res., EV. 1049.

BEN S. FORKNER REALTY CO.
AVONDALE ESTATES, GA.

Austell-Marietta Hwy.

30 LEVEL ACRES

6-ROOM modern home, bath, floor furnace. 15 miles from 5 Pts., also 5 miles from Lockheed Plant. Price $8,000. Terms. Call W. A. Mayes, EX. 3728, office, WA. 3935.

JOHN J. THOMPSON & CO.
REALTORS—RHODES-HAV. BLDG.

$500 CASH—$35 MO. Attractive Small Home

NEW 3-rm. white, wideboard home and bath. Pleasantly removed from road. On gentle elevation and among tall shade trees. Modern kitchen. Near East Atlanta. Price only $4,250. Owner, CH. 1225.

BUCKNER RD., $5,200 7 ACRES, 5-RM. FRAME

IN GOOD COND., butane gas, stove and heater incl. Pump in well, school bus at door. Fruit trees, 4 acres under cultivation. Mrs. Sosebee, AM. 1134.

GROVE PK. INS. & REALTY CO.
1968 Bankhead Ave. BE. 2421

ONLY $5,200

OVER 90 acres of land, good spring, 4-rm. house, 200 feet from paving. Would make a good week-end or camp place. Only $800 down payment required. Excl. John W. Foy, day, DE. 2534; night, 21-6167.

BEN S. FORKNER REALTY CO.
AVONDALE ESTATES, GA.

BARGAIN ON HIGHWAY 15 ACRES—$995

$150 CASH, $20 mo. Nice tract with 240 ft. on pavement. Woods, branch and some open land. Elec. On Hwy. 138, 14 minutes drive S. E. of Lithonia. Owner, CH. 1225.

6 Acres—6-Room House

250 FT. frontage on Columbia Dr. House is ceiled, wired for stove. Hot and cold water. Pasture and branch, and barn. A good buy for $8,500. Call 21-7914, EV. 1754.

J. M. CAMPBELL, BROKER
110 Atlanta Ave., Decatur

NEAR MABLETON

5 RMS., plus util. rm. Enclosed back porch, tile bath, located on 16 acres. Transp. at door. Price $8,750. Reas. cash to handle. Mrs. Snyder, AM. 5787, AM. 5711.

J. FRED MILLER CO., Bkr., E. Pt.

3 MILES DECATUR

MODERN 4-bedrm., 2-bath home. Level lot 150x240. Near school and transp. $10,500. Mr. or Mrs. Green, CR. 2663.

Paul Green Realty Co.
407 W. Ponce de Leon, Decatur

Roswell-Marietta Hwy.

LARGE 1-room rustic house on 3½ acres. 400-ft. paved frontage. Another pretty elevated site on property, distant view. Bargain, $1,450. $200 cash, $20 mo. Owner, CH. 1225.

CAMPBELLTON RD., near Ben Hill shopping center. 5 rms. and breakfast rm. 1 acre. Price $7,900.

C. H. HOGAN, Broker
FR. 2261 Ben Hill Fairburn 3241

SPECIAL! SPECIAL!

NOW VACANT—Modern 5-room home, tile bath, over 1 acre, large basement. Only $10,000. Any salesman.

BEN S. FORKNER REALTY CO.
AVONDALE ESTATES, GA.

ROCK SPRINGS ROAD

10 MILES from East Atlanta. 8 good acres and a 3-rm. house. All for $1,625. Little, MA. 4372, CH. 8435, evenings.

ROWE REALTY, 215 Flat Shoals

AUSTELL—8 rms. and bath house. Fine for apt. or boarding house or good home. $7,300.

BARNES AND DUNN REALTY
RA. 7321 220 Mitchell LA. 3804

FURNISHED COTTAGE at Pine Lake for sale by owner. Living room, bedroom, 2 sleeping porches, kitchen, bath, screened-in dining room. Recently painted. $4,500. RAymond 1469.

400x500 Roswell Rd., $2,350.
400x450 P'tree-Dunwoody Rd. $2,650.
315x900 Hammond Dr. branch. $3,650.
Geo. P. Moore, Bkr., 3181 P'tree Rd.

MODERN 7-rm. home, 2 acres, all conv. Only $8,750. W. M. Holmes, WA. 2651, Bacheller Rlty., 170 Hurt.

SEE attrac. cottage 789 House Rd. and make offer. Exclusive, CH. 8866. Major Payne, Bkr., Sandy Springs.

$10,500—Attractive new six-room home with acreage, lots of fruit trees. Call 21-2272.

HANNAH REALTY CO.—Res. and Industrial Property. Clarkston 7145.

1-ACRE tracts near Riverdale. $10—$10 month. CA. 7414. Owner.

Marietta 161

COME TO SEE DORAN AVE. HOMES

JUST OFF Roswell St., 2 blocks toward town from South Ave. Fine FHA-built and financed homes. Lovely hardwood floors, copper plumbing, metal kitchens, everything good that future homes want. $650 to $700 cash plus closing costs. Total price only $7,500 and $7,700. M. F. Thaxton, RA. 8073 or Joe Maddox, AT. 6025 or ofc. CY. 6262.

Roy D. Warren Co., Inc.
Brokers, 22 Marietta St.

ONLY $350 CASH TO ANYONE NO CLOSING COST

MOVE right in this nice duplex with completely separate units, 3 rooms and bath on each side. On direct transportation. Call Mrs. Padgett, CA. 3748; off., WA. 0156.

NUTTING REALTY CO.
Realtors Atl. Fed. Sav. Bldg.

$8,990 THREE BEDROOMS

PLASTERED walls, tile shower and bath, Youngstown kitchen, just completed on Hicks Dr. ¾ mi. south of Marietta, off old 41 hwy. VA or FHA loan. $50-$56 mo., incl. taxes and ins. McNeal, LA. 1387, res. CR. 6795.

STARNES-ROBERTS CO.
Brokers 1610 Candler Bldg.

67 ACRES of land, suitable for small stock farm, 1 mile east of 4-lane highway on Algood Road. Running water, some saw timber. In high-class residential section. Price, $5,500. Terms. Immediate possession. Exclusive. MA. 3132.

JOHNSON LAND CO.
BROKERS HAAS-HOWELL BLDG.

Investment Property 164

PEACHTREE RD. APT.

8 UNITS, 6 completely furnished. Lot 100x600. Ideal for additional rental development and room in front for business buildings. Gross income, $7,320. Nets 8% on investment. Price $65,000. $25,000 cash, bal. financed at 5%. Exclusive. DE. 2549; res., DE. 9915.

GRADY DUFFEE—Realtor
Suite 100, Rutland Bldg., Decatur

INVESTMENT PROPERTY FOR SALE

2 BLOCKS Doctors Bldg. on main street corner, 3 stores, annual income $3,431. Good leases from old tenants. Vacant lot adjoining store 50x50. New 10-year roof.

Redd & Baldwin Realty Co.
WA. 2256 Healey Bldg.

Investment Property 164

OUT-OF-TOWN INVESTMENT

BRAND-NEW, 2 stores building, renting at $1,125 per month; yearly rental, $13,500. 5-year lease with option of additional time. This is located in a splendid section of a good town. For full particulars call Joseph Kopp, LA. 0281.

WEYMAN & CO.
Realtors C. & S. Bank Bldg.

6-UNIT APARTMENT

WITH 4-rm. house on lge. cor. lot. Income $300 per mo. Located on cor. McDonough Blvd. and Lakewood Ave. Zoned for business. Total price $21,000. Mr. Pair, RA. 7422.

DOUGLAS WOOD RLTY.
944 GORDON ST. AM. 3511

WONDERFUL RETURNS

P'TREE near 10th St. sec. Grand bldg., $100,000 class. Income over $10,000 yr.

WASHINGTON ST.—7-unit comp. furn. apt. Income approx. $300 mo. Good condition. A steal at $9,000. DE. 3883.

Mrs. Dora Smith, Bkr., 1291 Emory

HOME AND BUSINESS

324 E. Paces Ferry Rd., brick duplex; already zoned for business; corners on Sears-Roebuck property; buy and hold for future enhancement. Mr. Baldwin, FR. 1921.

PAUL C. MADDOX CO., REALTORS
WA. 6655 Standard Bldg.

NORTHEAST APARTMENTS

4 Units, $15,000; brk., $3,200 dn.
12 units, $45,000; rent $625 mo.
16 Units, $35,000; rent $515 mo.
16 Units, $85,000; rent $12,000 yr.
34 units, $150,000; rent $25,000 yr.
50 Units, $50,000 dn. Rt. $48,000 yr.
BELK, Bkr., 33 Pryor, AT. 1156

BUCKHEAD

OWNER wishes to trade equity of approx. $35,000 in his new 6-unit apartment for like value in vacant lot, income property or a dwelling.

DAN SMITH AND CO., BROKERS
EX. 2530 3182 P'tree Rd., CH. 3012

24-UNIT

BRICK APT. HOUSE, north of Ponce de Leon Ave. Near all conveniences. Income $10,900. Price $70,000. Call AT. 0885.

HUBERT-TAYLOR REALTY CO.
64 Fifth Street, N. W.

$7,500—4 APTS. Bob Robinson & Co., AT. 8336, Bkr.; 68 P'tree. MA. 5774.

Smyrna 162

LARGE NEW HOME

BASEMENT garage, beautiful landscaped lot, Youngstown kitchen, tile shower and bath, 3 bedrms. On Highland. $9,600. VA or FHA loan.

GREENACRES PARK—Five rms., 75x200 lot, No. 1 oak flrs., tile bath, Youngstown kitchen. Direct trans. to Atlanta and Marietta. $7,750 on VA or FHA loan. McNeal, LA. 1387; res. CR. 6795.

STARNES-ROBERTS CO.
Brokers 1610 Candler Bldg.

2-B. R. BRICKS, $1,150 DOWN
B. R. NIX—DE. 2280
555 Whitefoord Ave., Broker

Business Property 165

GARAGE AND BUSINESS $22,000 INCOME

A GOOD, well-established business with 115 frontage on main street. Will sell equipment and bldg. Don't miss it! Call R. C. Bell, DE. 4710, res.; WA. 0636.

RANKIN-WHITTEN
141 Carnegie Way Realtor

BUFORD HIGHWAY

AT PEACHTREE CREEK and S.A.L. R.R. 4.1 acres fronting 182 ft. on highway. Good concrete office. Business or industrial site. Price $17,000. Exclusive. DE. 2549; Res. DE. 9915

GRADY DUFFEE—Realtor
Suite 100, Rutland Bldg., Decatur

2464 STEWART AVE.

BUSINESS and home. Lot 150x225. Miniature golf course pays approx. $25 per day during summer. 4-rm. home, shower bath. Sacrifice $9,500. Call owner, CA. 3772.

1632 MARIETTA ROAD, Inman Yards, two-story brick veneered building, old Belmont Telephone Exchange. Over 4,600 sq. feet. Lot 60,000 sq. feet. Price $22,500. Most liberal terms. A. H. Underwood, owner, WA. 1988, DE. 0548.

STONE BUILDING, 1,000 sq. ft. 2 3-phase power with 50-horsepower capacity. Ideal for metal or woodworking shop. Concrete floor with wood overlay. Small apartment in rear. 1736 Marietta Road, N. W. BElmont 2028.

CHOICE Spring St. lot, 48½x150. Number approx. 1360. Owner says sell! DE. 3883.

MRS. DORA SMITH, Bkr., 1291 Emory

M'TTA RD., next to Cherokee Rose Tourist Court. Price $10,000. Call R. E. McAfee, WA. 5477. Adams-Cates Co., Realtors, 201 Hurt Bldg.

LOT 100x170, zoned for business. Next to 2520 Bankhead Highway. $4,500. Call owner, ATwood 6601.

FOR business, industrial and commercial property, call Hubert Realty Co.; Realtors, MA. 2344.

WAREHOUSE—7,000 sq. ft. R. R. siding. Carswell-Sims Rltrs., 1680 P'tree. HE. 4210.

Vacant Lots—Subdivisions 166

LOTS AND ACREAGE

27.3 ACRES, gas, water, elec. avail.; 900-ft. front $13,750
27½ ACRES, No. Druid Hills Rd. Suitable for subdivision and industrial site $17,000
100x350, McCONNELL DR. Water, electricity, pavement, stream $1,300
100x250, NO. DRUID HILLS RD., near school. Water and electricity $1,500
100x200, SYLVANIA DR. Wooded, water, elec.; pavement $1,500
100x300, AZALEA CIR. Wooded, water, electricity; pavement $1,750
100x240, MEMORIAL DR. and Candler Rd., S. E. On trolley line .. $1,750
200x400 OAK GROVE RD., wooded, water, electricity, pavement $3,000
Exclusive—DE. 2549; res., DE. 9915

GRADY DUFFEE—Realtor
Suite 100, Rutland Bldg., Decatur

KENILWORTH ESTATES 100x280-FT. LOTS, $975

WATER, electricity, pavement, suburban bus and school bus in front. Fishing, bathing and boating privileges on beautiful 15-acre Lake Kenilworth restricted to property owners. Go east on Memorial Dr. to Hairston Rd., turn right 1 block to property. Desirable residential restrictions. Exclusive, DE. 2549; res., DE. 9915

GRADY DUFFEE—Realtor
Suite 100, Rutland Bldg., Decatur

WEST CONWAY RD.

OFF NORTHSIDE DR.—Approx. 3¾ acres wooded, water, electricity, gas available. A beauty. Price $4,000.

DECATUR

CLAIRMONT AND Sylvania Dr.—Wooded, size 100x200. Price $1,750. Mr. Towns, DE. 3394; res., DE. 1284.

Cary Bone Rlty., Realtors
158 Sycamore St., Decatur

ONE OF THE MOST DESIRABLE LOTS in LENOX PARK FOR RESALE.

95x400 feet
with wonderful view of entire area. $5,000.
Herbert Kaiser, VE. 5113
1585 Lenox Rd., N. E.

Old Mason Mill Rd.

2 PRETTY lots just east of Clairmont Rd., 100x300, wooded. $1,500 each. Mr. Geeslin, DE. 4928, DE. 5673.

DeKALB REALTY CO.
246 Atlanta Ave., Decatur

130 FT., THORNWELL AVE., 2 blks. off Decatur Rd., at school, gas and sewer line. $700.

Fine corner lot off Candler, on Appalachee Ave., 207 ft. deep, $800. CH. 3750. Staples Rlty. Co., Brookhaven.

Kirk Rd., Lot 100x376

OTHER lots and small acreage tracts. $550 up. Mrs. Hale, EV. 2733.

HALE RLTY. CO. 943 Columbia Dr.

LENOX PARK LOTS

An established community of substantial homes
VERNON 5113

OAK GROVE RD.—Just off La Vista. Large lots, paved street, city water, lights, telephone. Owner. DEarborn 2005 or ALpine 9098.

ASHFORD PARK SUBDIVISION

ELEVATED lot. All util. Approx. 2 acres, $1,600. Call owner, EX. 2662. James Funsten.

CORNER Clifton and Coventry Rd., Druid Hills, 70x253 ft., fine trees, $2,750. VErnon 5113 during bus. hrs.

WOODED LOT, 200x235, just out of Decatur. Can be made into 3 lots; all utilities. $1,500. VE. 1384.

WOODED lots 100x500 Dalrymple Rd. Corbin & Co., Bkrs. 2915 P'tree Rd. CH. 6452

CHOICE north side lots. Everett Thomas, Rltrs., R.-H. Bldg. AL. 0501.

100x200 ZONED for duplex. Herbert A. Cline Rlty Co., B'head. CH. 7044.

Builders and Contractors 167

BUILDING A HOME?

CALL US for free estimates. AM. 7421; CR. 7613 evenings.

Wm. R. Joiner Rlty. Co.
1333 Stewart Ave., S. W.

CUSTOM BUILT HOMES

FOR free estimates call DE. 4526.

IF YOU are going to build see us, save money. Norris Const. Co. VE. 5896.

To Exchange 169

$1,000 VALUE—2 adjoining level, shady lots, near Ford Plant. Will give for your equity in 2-bedrm. home or small farm or part payment on home or farm. VE. 1028.

Florida 170

FERNANDINA BEACH

OCEAN FRONT, 3 bedrooms, lavatory in each. Living rm., dining rm., kitchen completely furn. Rents, $65 wkly. during season. Life-time roof and siding. Price $8,000. WA. 7904, Mr. Brown or Mr. Pierson, nights, CH. 6205.

Farms and Lands 171

FARMS FOR SALE

FOR CATTLE or general farming, we have desirable, well-located farms from 200 acres, in the lower and upper Coastal Plain areas. Unimproved farms from $20 to $30 per acre; improved farms from $40 and up. Fickling & Walker, Inc., Macon, Ga.

We Sell Georgia Farms

DOZIER LAND CO., BKR., AL. 0774

Farms and Lands 171

MR. CATTLE MAN

240 ACRES, fenced, 5 houses. Lights, water. 6 barns, feed houses, tool houses. Outbuildings are wired. Some have water. Plenty of running water on property. About 75 acres grazing pasture, in addition to several acres of lespedeza and kudzu. Ideal for dairy or beef cattle. You could not build the buildings for twice the sales price. Only 35-minute drive from downtown Atlanta. Exclusive. Little, WA. 0341, DI. 3071.

ROWE REALTY, 215 Flat Shoals

GOING CATTLE FARM, 113 acres near Rex, large barn, excellent pastures, good fences, lots of water, '49 Ford tractor and equipment, 27 head of cattle; 30 acres, fenced pastures with modern 4-room house may be had with farm if desired. CRescent 2822.

CHAS. J. COFER, BROKER
67 Pryor St., N. E., CY. 8821; EM. 1163.

TO SELL farms WA. 2233, DE. 7747. Mrs. Harrison, Rltr., Healey Bldg.

Timber Lands 173

235 ACRES fine timber land. For further information contact S. E. Myers, Denton, Ga.

Real Estate Auction 176

WE SELL HOMES, farms, business properties, vacant lots anywhere in Georgia or adjoining states. For quick, satisfactory results see or write us. Johnson Land Co., Brokers, Haas-Howell Bldg., Atlanta, Ga. MA. 3132.

Real Estate for Colored 177

WE WILL BUILD ON YOUR LOT LOVELY 5-ROOM BRICK-VENEER

$7,990

DOWN PAYMENTS
VETS .... $ 790
NONVETS $1,490

BUILT TO FHA SPECIFICATIONS PLUS

1. Select hardwood floors
2. Youngstown kitchen cabinets
3. Full-tile bath with shower
4. Disappearing stairs to attic
5. Attic fully insulated
6. Concrete steps and stoops
7. 30-gal. auto. gas water heater
8. Completely metal weatherstripped
9. Auto. gas floor furnace

LARGE ROOMS AND CLOSETS

WE ALSO HAVE OTHER Plans in 5 and 6 Rooms FOR INFORMATION CALL EM. 5636

MR. HODGEN, MR. COOK, MR. EWING
HOURS, MONDAY THRU FRIDAY, 9-5:30 P. M. LATER BY APPT.
SATURDAY, 9-1:00 P. M.
OFFICE OPEN SUNDAY 10 A. M. TO 4 P. M.

INTERSTATE CONSTRUCTION CO.
496 Piedmont, N. E., Atlanta, Ga.

307 BUTLER ST., 4 rms.
336 BUTLER ST., 6 rms.
569 CONWAY PL., 3 rms.
REAR 115 GLENN ST., 4 rms.
309-11 BUTLER ST., 6-rm. duplex.
249 CURRIER ST., N. E. Corner lot, 3 rooms. Will repair and paint outside. Price $2,500 on terms (3 to select from). Also terms on down payment. CALL W. M. AYCOCK, RA. 3905, WA. 2114.

C. G. AYCOCK REALTY CO.
319 Western Union Bldg.

OPEN THIS AFTERNOON

NO. 153 LITTLE ST., S. E., 3 rms., inside plumbing. Priced low, easy terms. Mr. Mercer, WA. 2162 or AT. 8310.

LIPSCOMB-ELLIS CO.
Realtors 88 Walton St., N. W.

526-28 ROBINS ST., S. W.—Duplex, inside toilet and sink, $3,000. Owner, WA. 2192, VE. 9083.

Wanted—Real Estate 180

PROPERTY OWNERS

PERSONAL attention given your property when listed with us. We sell in all sections of Greater Atlanta. Also suburban. Let us sell yours. DRUM OR RIDLEY, CY. 4464; WA. 9796; res. AM. 7950, HOLLAND, WA. 9795. HAROLD LEVY, WA. 9796. Res. DE. 2957.

LEWIS RIDLEY, Rlty. & Ins., 83 Ivy.

EMORY, NO. DECATUR

MUST HAVE 2 and 3-bedrm. homes for June poss. Ample cash. Also need GI resales. Mr. Geeslin, DE. 4928, DE. 5673.

DeKALB REALTY CO.
246 Atlanta Ave., Decatur

WE CAN SELL IT!!

AM. 5711, AM. 6300 FOR BEST RESULTS. Need homes and farms. Any good section. All cash. Also buy small equities. Mrs. Wallace, Mgr.

J. FRED MILLER CO., Bkr., E. Pt.

HAVE clients for home in Southwest section. If you want to sell, call us. No charge for appraisals. Quick and efficient service.

CASCADE RLTY. & INS.
809 CASCADE AVENUE, S. W.
RA 3412 AM. 5673

WE NEED 2 good duplexes and several 5- and 6-room homes, Gordon Rd.-Cascade sections. Call Mr. Cantrell, WA. 3935, or CA. 4948.

JOHN J. THOMPSON & CO.
REALTORS—RHODES-HAV. BLDG.

TO BUY A HOME

ON A 100% GI LOAN. CALL

Norwood Realty Co., Inc.
CY. 7441. Brokers. 212 Forsyth Bldg.

Call CA. 3030, FA. 2676

CASH for your home if located in good section or we will buy small equities. For quick and best results, see us.

TUCKER REALTY CO., Rltrs., E. Pt.

Homes Needed, AT. 5795

SALE OR RENT

Simms-Dobbs Co., Realtors

WE SELL more homes than any other real estate firm in Greater Atlanta.

Roy D. Warren Co., Inc.
Brokers, 22 Marietta St. CY. 6262

LET US sell your home. We will rent you a beautiful Lindmont or Morosgo apartment. Call AL. 8511.

D. L. STOKES & CO., INC., Brokers
206 Volunteer Bldg.

HAVE CASH BUYER for homes in East Atlanta, Grant Park, East Lake and vicinity. LA. 7781.

EAST ATLANTA REALTY CO.
498 Flat Shoals Ave.

FARMS WANTED

HAVE SOLD farms for 30 years. Let me sell yours. Have buyers waiting with cash. F. R. Kennedy, Bkr. CH. 2293, Alpharetta 2882.

WOULD like to buy nice 4-bedroom home in Lenox Park or Johnson Estates, on good terms. No down payment. Write W. D., 175, Journal-Constitution.

CASH client $25,000, needs 3-bedroom home west of Peachtree. Marion Brittain, WA. 1971 or HE. 2651. Dargan, Whitington & Conner, Rltrs. 124 Hurt Bldg.

WE PAY CASH

FOR GI EQUITIES. CR. 1761; CR. 4486. Benefield Rlty., 108 Atl. Ave.

I BUY GI EQUITIES

J. H. Leathers—DE. 5508; CR. 3315
Leathers Rlty. Corp., 125 W. P. de L.

WANTED LISTINGS

South and West sides. RA. 0710 nights.
BABB & NOLAN RLTY. RA. 2186
1386 Gordon St., S. W.

PIERCE REALTY CO., REALTORS
202 Wm.-Oliver Bld., MA. 3349

LET US SELL YOUR PROPERTY
ROLLINS REALTY, INC.
CY. 7487 DE. 2604

HAVE you a duplex from $8,000 to $18,000 cash? PLEASE. Nights, DE. 8014 or L. F. Jenkins Rlty., DI. 1768.

For Your Real Estate Needs
ADAIR REALTY & LOAN CO.
Healey Bldg. WA. 0100

LIST your property with us for quick sales. The Garlington Co., Brokers, 200 Peachtree Arcade. MA. 6213.

IF YOU WANT TO SELL YOUR PROPERTY CALL SAMUEL ROTHBERG, REALTORS. VE. 0706.

INDIVIDUAL—Would like to buy GI equity in 6-room house in East Lake or East Atlanta. CRescent 9443.

HAVE clients for small tracts and acreage in DeKalb County. DE. 2565. Parris & Son, Bkr., Decatur.

WANTED—15 to 25 acres in north Fulton. State location and price. M. C., 14, Journal-Constitution.

WANTED

NEED small acreage or farm. Rowe Rlty. WA. 0341, DI. 3071.

HAVE good clients for duplexes, north side. Prator Realty Co., 519 Peters Bldg. LA. 1996.

DUPLEX—Or 3 4-bdrm. HOME. (N. E.) Wright, HE. 2777. Blackwell Rlty., HE. 1133.

CHEROKEE REALTY COMPANY
Brokers, LA. 7706, 711 Volunteer Bldg.

WE CAN SELL IT—VE. 8295
CRAWFORD RLTY. CO., 822 PENN

HODO-WEAVER CO., BROKERS
Volunteer Bldg. AL. 8384

GRAY REALTY CO.
First Nat'l Bank Bldg. WA. 4364

CALL Mr. Padgett, Nutting Realty Co. 22 Marietta St. Bldg. WA. 0156

WE BUY GI EQUITIES
GREENE-PARKS Rlty. Co. CY. 6281

LIST your property with McLain & Peeples, Bkr., 138 Sycamore, Decatur.

CASH—Owner's home. GI equities bought. D. E. Aaron, Bkr. VE. 3709.

FINDING and selling homes our specialty. J. A. Marks Rlty. AT. 2765.

CHEVES-GREEN ENTERPRISES
Brokers, C. & S. Bank Bldg. WA. 3050.

TO SELL your home call WA. 2345 or HE. 6231. Robert F. Head, Realtor.

FOR QUICK results call VE. 8717. Hayes Rlty. Co., 64 5th St., N. W.

LIST your real estate with us. Haas & Dodd, WA. 3111, Haas-Howell Bldg.

McINTYRE RLTY. CO., CY. 8631.
Broker Healey Bldg.

LIST WITH US FOR RESULTS
BUCKHALT RLTY.—AT. 2121

LIST HOMES FOR SALE
DAY REALTY CO., MA. 5970

WE WILL sell or rent your property. L. W. Morris, Inc., CR. 3861.

LIST your real estate with Turner Realty Co., 1112 Peachtree. EM. 5677.

Wanted—Real Estate 180

WE specialize in Northside homes. Baggett Rlty. Co., CH. 2106.

NEED homes. Dowling Rlty., 675 Penn Ave., AT. 0121.

AUTOMOBILES

Automobiles for Sale 181

BUICK—1950 Roadmaster Riviera. 5,000 miles, like new. Whitewall tires, all extras. Private owner. 610 Fayetteville Rd., S. E. DEarborn 7100.

BUICK, 1947, $100 down, assume notes. CRescent 4917 after 6.

BUICK 1951, brand new, never driven. Below list. CR. 9213, days.

CADILLAC '49-'62

2-DOOR sedanette, all extras. New seat covers, 5 new tires, 9,000 miles, mech. perfect. Orig. owner. $2,750. AT. 0167.

CADILLAC 1950 4-door series "62". 7,500 miles, practically new, $3,700. Original owner. See at Oliver Service Station, 2118 Peachtree Road.

CADILLAC convertible 1947. White sidewall tires. Low mileage. Excellent condition. CHerokee 4672 after 6 p. m.

CADILLAC—1947 "62," black sedan. Radio, heater. Excellent condition. $1,595. CHerokee 9319.

CHEVROLET 1942

15-PASSENGER stretchout. Running extra good. Tires good, for only $499.

HALL MOTORS, INC.
457 Spring St., N. W., WA. 2263
CH. 9091 Nights

CHEVROLET—1937 2-door. Radio, heater—$220.

HUGGINS MOTORS
383 WEST PEACHTREE MA. 8697

CHEVROLET—1949 club coupe. Very clean $1,295

HUGGINS MOTORS
383 WEST PEACHTREE MA. 8697

CHEVROLET, '42, radio, nice looking. Motor overhauled, like new. Swap for late model car with bent up body or highway lot or GI equity or diamonds, or what have you. AL. 5089.

CHEVROLET 1950 Belair Powerglide. Green with black top. Radio, heater, white tires, spotlight. Excellent, $1,995. CRescent 9378; DEarborn 4035.

CHEVROLET, 1948, Fleetline, 2-door, maroon, radio, heater, white-walls, like new inside and out, 18,000 actual miles. $1,225. Will trade. RAymond 5066.

CHEVROLET 1949 4-door Styleline de luxe. White tires, radio, heater, seat covers, bumper guards, low mileage. Individual. $1,350. CAlhoun 0712.

CHEVROLET, 1949—Styleline. Group 1 accessories. Seat covers. Private owner. $1,300. Call Mr. Miller, 151 Sisson Avenue. CRescent 5712.

CHEVROLET 1947 four-door, radio, heater, new tires, new seat covers. Motor okay. Sacrifice. DEarborn 4881. Private owner.

CHEVROLET '51 powerglide de luxe sedan. All extras. 700 miles. Sell or trade for cheaper car. Phone Stone Mt. 5541.

CHEVROLET '48 Fleetmaster 4-dr. R&H, other extras; black; 23,000 mi. Very clean. $1,050. Owner, VE. 1384.

CHEVROLET, 1950, four-door, fully equipped. Under 7,000 miles. Private owner. $1,695. EXchange 4081.

CHEVROLET '51 Belair, new, completely equipped, $2,495; $55 below list price. CHerokee 0913.

CHEVROLET—1947 Stylemaster Club Coupe. Perfect condition. Low mileage. $1,050. DEarborn 6517.

CHEVROLET 1948 convertible. White wall tires. Radio heater. Excellent condition. AMherst 7107.

CHEVROLET—1940, 2-door, fair condition, runs good. $125. 266 Woodward Avenue, Southwest.

CHEVROLET—1950 black 2-door. Radio and heater, clean. $1,500. Owner, VErnon 5744.

CHEVROLET—1950 Bel Air, Power Glide. R. & H. 7,000 miles. $1,995. CR. 2234.

CHEV.—'46 2-DR. 39,000 MI. $745
REID MTRS., 25 Baker St., AL. 9891

CHEV. '48 Fleetmaster, 2-dr., $985. Good condition. DE. 9389, AL. 6777.

CHEVROLET—'49 de luxe Fleetline. Original owner; all extras. FA. 3857.

CHEVROLET—'48 2-dr sedan. R & H. $900. Brown Motors, CR. 7860.

CHEVROLET, 1950, Belair. Low mileage. AMherst 7090.

CHRYSLER—1941 Royal 4-dr. Radio, heater, fluid drive $450

HUGGINS MOTORS
383 WEST PEACHTREE MA. 8697

CHRYSLER '48 Windsor sedan. 14,000 miles. $1,495. Robinson & Stephens, 363 Whitehall St., S. W. LA. 4321.

CROSLEYS—Good, clean used cars. All models to choose from. CY. 7311.

LAYFIELD'S GARAGE, INC.
Crosley Sales and Service

DE SOTO, '41, 4-dr., radio, heater, white sidewalls. Like new. AMherst 4061.

DODGE—'46 convertible. Red, R. & H., w. w. tires, yellow leatherette interior, nylon seat covers. $1,050. 1717 So. Pryor Circle, Apt. 4, anytime.

DODGE '37 two-door. Excellent condition. $175. 4087 Redding Road. CHerokee 3323.

DODGE—1940 bus. coupe. Sacrifice, $195. Agt., Norton, HE. 5723.

FORD—1946 club coupe. Very clean, good condition. Radio and heater; new seat covers and other accessories. Call DIxie 3315.

FORD 6, 1951 custom de luxe Tudor, 1,500 miles, overdrive, all extras; under ceiling. EMerson 1631 days, 21-4463 evenings.

FORD 1941 convertible. New tires, top. Clean and in excellent condition. Cash or terms. DEarborn 3032.

FORD, 1949 convertible. Best in town, $1,325. See at 364 N. Highland Ave., N. E., Julian Stone.

FORD—'41 Club Coupe, R & H, foglight. $295. Robinson Mtrs., 304 Spring, Northwest.

FORD, 1939 de luxe. Good condition. Good rubber. CHerokee 0044. ATwood 6298.

FORD—1950 black tudor. Heater, clean. $1,375. Owner, VErnon 5744.

FORD, 1941—Radio, heater. Good condition. $350. Terms. FAirfax 4494.

FORD—1947 4-door. Good condition. Low mileage. CHerokee 9895.

FORD, '46 .... $675
AMherst 7090

FORD '49 club coupe, real nice, $1,095. DE. 5121. Agt.

HUDSON '47 Commodore "8" 4-door. R. and H. and O. D. $795.

BILL THORNTON USED CARS
1351 BANKHEAD AVE. BE. 7956

HUDSON, 1946 4-door. Good condition; $645. Pay 1-3 down and bal. in easy payments. Gulf Finance Co., 649 W. Peachtree. VE. 6692.

HUDSON 1949 Commodore "8" Sedan. Radio, heater, overdrive, white tires. Hudson. Decatur Dealers, Inc., EV. 1707.

KAISER, 1949, 4-door. Radio and heater. $895. Lane Dolvin Motor Co., 75 Forrest, N. E., MA. 2941.

LINCOLN, 1949 small series convertible coupe, (8 cylinders), 19,000 actual miles, new custom top. Car perfect. Best offer. EXchange 5868 after 5 p. m.

LINCOLN '49, clean, like new, new tires, $1,595. Cash or terms. CH. 7327, agent.

LINCOLN 2-door 1950, $2,000. After 5:30, EX. 1765.

MERCURY—'51 2-door, low mileage. Demonstrator. Fully equipped.

EDMUNDS MOTOR CO.
Spring at Harris, AL. 6080, CY. 3601

MERCURY, 1946, Club coupe. Extra clean. Radio, heater, new tires, seat covers. Original owner. Call Dr. Flowers, LAmar 8382 or VErnon 1990.

MERCURY, 1949 2-door, 4-door and club coupe. Unusually priced. Decatur Lincoln-Mercury Co. CR. 6451.

OLDSMOBILE 1948 "66" 4-door sedan, de luxe; price in range of loan value, below ceiling $975. See to appreciate. Private owner. Can be easily financed. 411 Thompson Avenue, East Point.

Automobiles for Sale 181

OLDSMOBILE, 1940—Clean 2-door sedan. Hydramatic. Heater. See at Pure Oil station, Peters and Park Streets, Southeast. Phone FRanklin 2633 or CRescent 8959.

OLDSMOBILE, 1949, "98," club sedan, light tan, low mileage, good tires, private. $1,575. 782 East Wesley Road, Northwest, apartment 1. EXchange 3897.

OLDSMOBILE, 1947 coupe, Hydramatic, all extras, 29,000 miles. Original owner. CHerokee 2761.

OLDSMOBILE—1948 station wagon. $975. A. W. Haley, 6870 Roswell Rd., Dunwoody, R. 1.

MERCURY, 1950 4-door sedan, 7,300 miles. Call Mr. Weideman. EXchange 4161 after 5.

OLDSMOBILE '47 4-dr. like new. $925. Cash or terms. CH. 7327, agt.

OLDSMOBILE "41" Sixty-Six. Sacrifice, $395. AMherst 0386.

PACKARD, 1940, Model 110. This car is in good condition, with practically new tires. Excellent transportation for someone; $250 cash. Can be seen at 1369 Spring St., N. W., or call ATwood 7506.

PACKARD—1951 De Luxe, brand new, "200", Fully equipped. Whitewalls. $400 under list. 309 Atlanta St., Marietta, Ga., Dealer. Will trade.

PACKARD '48—Excell. cond. R. H., new tires, O. D. Owner, VE. 8402.

PLYMOUTH, 1950 2-door, one-owner car. Driven less than 10,000 miles; $1,495. See Mr. Willingham at 649 W. Peachtree, N. E. Phone EM. 1452.

PLYMOUTH—1950, de luxe, 3-passenger coupe (no spare tire), 4,200 actual miles, $1,695, plus Georgia state tax. Owner, ATwood 5871.

PLYMOUTH 1950 special de luxe, radio, air conditioned, plastic seatcovers, white tires, like new. HEmlock 7491-W. 817 Virginia Ave., N. E.

PLYMOUTH '48 4-dr., like new, 19,000 actual miles, 4 new tires, private owner. Sacrifice for $995. EX. 4932.

PLYMOUTH, 1941 special de l. 2-dr. Radio, heater, $495. Brannan Mtrs. 263 Spring St., N. W. AL. 8947.

PLYMOUTH 1940 2-door sedan, radio, heater. Good condition. $300. ATwood 4998, VErnon 1331.

PLYMOUTH 1948 4-door, heater, good tires, new motor. $595. 165 Georgia Avenue, Southwest.

PLYMOUTH 1947 4-door, privately owned, perfect condition, $850. CRescent 7955.

PLYMOUTH '47 2-door de luxe, privately owned. WAlnut 6733.

PONTIAC—1948 hydramatic—Every extra. Excellent condition. Owner, $1,195. CA. 3830.

PONTIAC '48, 2-dr. "6" Torpedo, R. & H., $1,195. DE. 9389, AL. 3249.

PONTIAC, 1938 4-door. Radio, heater. Clean. $265. Southern Chevrolet, CR. 6414.

PONTIAC—'46. Runs good. $595. Cash or terms. CH. 7327. Agt.

STUDEBAKER, 1950, Champion Regal, de luxe, original owner, low mileage, excellent condition, overdrive and accessories. Call after 5 p. m. VErnon 6055.

STUDEBAKER 1949 Commander. For quick sale. Below ceiling. LAmar 5183 before 4:45 p. m.

OUTSTANDING VALUES GLENN BUICE

USED CARS

'50 OLDSMOBILE "88" 2-door sedan de luxe. Radio, heater, Hydramatic $1,995
'47 OLDSMOBILE "98" 4-dr. sedan. Radio, heater, Hydramatic $995
'47 FORD V-8 convertible club coupe. Radio, heater, w. w. tires $995
'47 NASH Amb. club coupe. Radio, heater, overdrive $895
'47 CHEVROLET 2-dr. sedan. Fleetline $995
'47 DE SOTO 4-dr sedan $895
'49 CHEVROLET 2-dr. sedan $1,095
'46 NASH Ambassador 4-door sedan. Radio, heater, overdrive $795
'49 DE SOTO Custom 4-door sedan. Radio, heater $1,495
'49 PONTIAC "8" 2-dr. sedan. Radio, heater $1,595
'50 CHEVROLET Fleetline de luxe 2-door. Heater $1,595
'49 PLYMOUTH Special de luxe club coupe. Heater $1,295
'50 CHEVROLET Special 2-dr. sedan. Heater $1,495

TRADE AND TERMS
Open Evenings Until 9 p. m.
CASH PAID FOR CARS

YOU'D BETTER HURRY!

'41 Willys Coupe $100
'40 Ford Tudor de luxe $250
'40 Olds Club Coupe $150
'39 Ford Fordor de luxe $250
'39 Packard Club Coupe $150
'36 Pontiac 2-dr. "6" $150
'35 Ford Fordor $100

COME on out and take a look. All above cars a real bargain.

OPEN 'TIL 8 P. M.

ELEVEN NINETY SEVEN MOTORS
1197 Memorial Dr., S. E. AT. 3958

DREAM BOAT—California custom built, powered by 140 h. p. Mercury engine. ELDBROCK head and manifold, '32 Ford roadster body, all leather upholstery. SPINNER hub caps, whitewall tires. SMITTIE muffler, windshield and fenders. See at Belle Isle Used Car lot. Decatur. DE. 5701. Mr. Belle Isle.

FORD—'51 4-dr. Custom, fully equipped. "List."

OLDSMOBILE—'48 "98" hyd., 4-dr. de luxe, fully equipped. $1,200.

FORD—'46 tudor de luxe. $700.

ALL good condition, privately owned. Will sell either. AL. 2033; CH. 5709.

ANYONE sending me prospects who will buy a GOOD USED CAR, I'll give you $10. Call Bobo.

HALL MOTORS, INC.
457 SPRING ST., N. W. WA. 2263
NIGHTS, CH. 9091

FOR GOOD USED CARS
LOW PRICES, CALL

MITCHELL MOTORS, Inc.
"Your Oldsmobile Dealer"
33 W. P'tree Pl., N. E., CY. 5906-7

MY PERSONAL Cadillac '48, 2-dr. "62," 5 new U. S. w. w. tires, R & H, very low mileage, cleanest in the city.

GEORGIA MOTORS
314 N. Main, E. Point
FA. 1230 Miss Cooley VE. 4483

Better Values Always

Martin Johnson Motor Co.
430 Spring, N. W. CY. 3461

USED cars and trucks. Best terms. We handle our own notes and credits. Also auto glass installed $1 and up. Crane's, 270 Edgewood Ave.

50 STUD. CHAMP. 4-dr., overdrive, hillholder. Good as new. $395 down. Private owner. DI. 3560, after 6 p. m.

GUARANTEED goodwill used cars. Boomershine Motors, 324 Spring St. AL. 4702.

SEE R. S. EVANS for best used cars. CY. 6066. 285 Spring St. at Baker

WE SELL guaranteed used cars. Wagstaff Motors, EM. 5051, AT. 2751.

O'SHIELDS BUICK, 266 W. Ponce de Leon, Decatur. CR. 7466.

BURGE MOTOR CO., 3167 P'tree Rd. in Buckhead. EX. 1551.

Automobiles at Auction 182

BRING YOUR CAR

TO BISHOP BROS. AUTO AUCTION
2244 STEWART AVE. FA. 3652

PUBLIC SALES
MON., WED., SAT. NIGHTS, 8 P. M.

Automobiles—Sale or Exch. 183

PONTIAC 1948 clean 2-door Streamliner for 1947 or 1948 2-door Chevrolet. ALpine 9633.

EXTRA clean '48 Pontiac Streamliner for '47 or '48 Chevrolet 2-door. ALpine 9633.

Busses 184

INTERNATIONAL—1943 K-7, 37-passenger, in good condition. Reduced to $695.

HUGGINS MOTORS
383 WEST PEACHTREE MA. 8697

34-PASSENGER 1944 model Ford bus, good condition. CRescent 4315.

Auto Trucks for Sale 185

FORD—'42 "6" 1½-ton stake, $200.

A. T. HEMBREE USED CARS
85 SIMPSON, N. W. AL. 7577

FORD—1947 1½-ton, long wheel base, cattle bed; new motor; good tires. LA. 8967.

FORD, 1949, ½-ton pickup. Bargain. Central Chevrolet. EX. 4661.

G. M. C. '47 ½-ton panel, new paint, $495. DE. 5121. Agt.

USED TRUCKS HEADQUARTERS

GMC-GMC-GMC

FINE used trucks that have been completely reconditioned. Wide selection of over 50 in inventory. Regardless of your needs we probably have it.

DUMPS
STAKES
PANELS
PICKUPS
LONG-WHEEL BASES
TRACTORS (GAS)
TRACTORS (DIESEL)
TRACTORS (SLEEPERS)

DON'T buy a truck without first seeing for yourself what the South's biggest outlet has to offer. Convenient terms.

GMC TRUCK AND COACH DIVISION

GENERAL MOTORS CORP.
266 FORSYTH ST., S. W.

MA. 1434, NIGHTS AT. 7189

BEFORE YOU BUY

SEE the largest stock of good used thrucks in the South. All makes and sizes thoroughly recond. Priced to sell. We trade, finance and furnish insurance.

THE WHITE MOTOR CO.
70 BOULEVARD, N. E. WA. 8242.

TRUCK TRAILERS

SINGLES, Tandems, Reefer or freight in stock, ready for immed. delivery. All models. Thermo Kings in stock.

Carley Trailer & Equip. Co.
660 Dallas St., N. E. AL. 5665

FIRE TRUCK

PETER Pirsch, fully equipped 500-gallon-per-minute pump. Very clean.

FULTON AUTO EXCHANGE
190 Edgewood Ave., N. E., MA. 2134

FOR SALE—K B 11 International tractor, 32-ft. Great Dane tandem trailer with ice bunker. Perfect condition. Must sell at once. Give us offer. National Wholesale Dist., Phone 6096, Columbus, Ga.

TANDEMS (5), Used 32-ft., open tops.
(1) 34-FT. flat trailer.
(1) 14-FT. van body.

REYNOLDS & CO., MA. 1834
432 HURT BLDG., ATLANTA

FINEST SELECTION of used trucks. All body styles at easy GMC terms.

GMC TRUCK AND COACH DIV.
266 Forsyth St., S. W. MA. 1434

1947 1½-ton L. W. B. Chevrolet and International, Ford ¾-ton panel, $495 each. Reynolds, 430 Ponce de Leon, HE. 9344.

Used Trucks, ½ to 3 tons. See Stanley.

INTERNATIONAL HARVESTER
580 Whitehall, S. W. MA. 4440

LATE 1948 Diamond T Diesel Sleeper tractor with tandem refrigerator trailer for quick sale. EMerson 5491.

1949 ONE-HALF-TON Ford pickup. Excellent condition, low mileage. CR. 7108.

BODY—9½-ft. van type, good cond. $135 cash. AL. 3360, WA. 3256.

Autos and Trucks for Rent 186

HERTZ, WORLD'S LARGEST, 25 yrs. RENT or lease cars and trucks by hr., day, wk. or year. Gas, oil and ins. furnished. CARS, 40 Auburn Ave., N. E., WA. 8080. TRUCKS, 80 Cain St., N. E. WA. 4590.

TRUCK SERVICE

WE SUPPLY trucks for any purpose, all in first-class mech. condition. Reasonable rates. Call WA. 3328. Bell Isle U-Drive-It Serv., 20 Houston St., N. E.

Wanted—Autos, Trucks 187

LET ME sell your car on consignment. Get you a good price, any make or model. Ross Towns, agent, CY. 2867; RA. 0761.

TOP CASH FOR YOUR CLEAN CAR
Mr. King, Dealer, DE. 5121

Help Wanted—Male 47

ENGINEERS-DESIGNERS FOR HELICOPTER DEVELOPMENT

Engine Test
Aircraft Electrical Installations
Flight Test
Laboratory Instrumentation
Static and Fatigue Test
Aircraft Weights
Aircraft Stress Analyst
Landing Gear
Aircraft Structural
Transmission
Aircraft Power Plant
Automotive Machine
Hydraulics Controls
Aircraft Controls

Excellent opportunity for good future and security in expanded helicopter program. Will move to new plant in Ft. Worth, Texas, early 1952. Engineers-Designers needed now prior to transfer. For complete details write H. A. Hamilton, Mgr. Engr. Personnel, Dept. 16, Helicopter Division, Bell Aircraft Corp. P. O. B. 1, Buffalo, N. Y.

Inv.—Stocks & Bonds 73

OUR INVESTMENT CERTIFICATES PAY

3% PER ANNUM

Put Your Dollars To Work

COMMUNITY Loan & Investment CORPORATION

DOWNTOWN
Room 218, Grant Bldg., 2nd Fl., Forsyth & Walton Streets, N. W. WAlnut 2046

Room 207, Connally Bldg., 98 Alabama Street, S. W. Telephone MAin 1300

MARIETTA-BANKHEAD
Ground Floor, 778 Marietta St., N. W., Nr. Bankhead & Marietta. CYpress 7346

WEST END
2nd Fl., 622½ Lee St., S. W. Opposite Wingo's Cafe. Telephone AMherst 4581

Community Investment Certificates Pay 3% Per Annum

Wanted—Autos, Trucks 187

Sell Us Your Used Cars or Trucks
BISHOP BROS.
489 Spring St., N. W. LA. 3458

TRADE your car on a '49 or '50 Buick. Tom Mitchell Buick, 3169 Roswell Rd., N. W. CH. 9061, CH. 9446.

WTD.—Wrecked, burned, junk or used autos. Highest prices. Crane's, CY. 1771.

CASH FOR CLEAN CARS
WADE MOTORS, 400 Spring, N. W.

WE BUY and sell used cars. East Point Ford Co., 308 N. Main St. CA. 2166.

TOP dollar for your car. Goldsmith Used Cars, 484 West P'tree, WA. 7872.

WE BUY and sell used cars. See us. Sommers, 375 Peachtree, EM. 1611.

WILL buy late model Cadillac or Pontiac. Irene Kidd, MA. 5259, dealer.

Tractors and Heavy Eqpt. 188

Lorain, ½ Yard Shovel

READY FOR SERVICE $3,850
FULTON AUTO EXCHANGE
190 Edgewood Ave., N. E., MA. 2134

T-9 INTERNATIONAL tractor and Bucyrus Erie pan, less than 150 hrs. Contact Opelika Concrete Products, Opelika, Alabama.

Trailers 189

BUY NOW AND SAVE LARGE STOCKS

BARGAINS in fine trailer coaches. All States Rocket, Colonial Glider, Schult, Trottwood, Stewart, Trail-ette, Nashau, Rollohome.

Terms—Trade—Delivery—Parking
GEORGIA TRAILER SALES
2285 Stewart Ave., S. W.—CA. 5383

SAVE! SAVE! SAVE! ON ALL NEW QUALITY COACHES

New Moon, Roycraft, Kozy Coach, Victor Palace, Royal, Elcar, Vagabond. Good Used Trailers. Terms—Trade

OPEN SUNDAYS AND EVENINGS
"ATLANTA TRAILER MART"
1780 STEWART AVE.—CA. 8813-4

SCHULT 1949 30-foot with bath, Aluminum. Excellent condition. Priced right. Owner. Pine Grove Trailer Park, Stewart Avenue. CAlhoun 3115.

CUSTOM-BUILT house trailer, metal. Reasonable. 1566 Eastland Road, Southeast. DIxie 3135.

NICE trailer for sale, 18 ft. If you don't have the cash, a check will do. FAirfax 1830.

ALL types trailer hitches instal. AAA Welding Co., 496 Courtland, AT. 4941.

Motorcycles 191

SPRING SPECIALS

HARLEY-DAVIDSONS, $195 to $950. All types and models. Low down payments, 30-day warranty.

Marion Roberts Motorcycle Co.
1126 W. P'tree 481 Peters St.

HARLEY-DAVIDSON—1942, size 45. Good condition. $195. Sell or trade. 462 Pryor Street, Southwest, MAin 1543.

PRACTICALLY NEW model 125 Harley-Davidson motorcycle. Reasonable. BElmont 4280.

AL RODI'S Indian Motorcycle Sales. 311 Spring St., N. W. CY. 1144.

Money to Loan 72

MONEY While You Wait

AUTO LOANS

The fastest and easiest way to get a loan is to borrow the money on your car. There is only one thing to do—park your car either in our lot or near our office, come in and show us proof of ownership. The entire transaction takes only a few minutes and you can drive away with the cash in your pocket. There is absolutely nothing else to it.

FURNITURE LOANS

Bring your own list—you get the money immediately.

SIGNATURE LOANS

You can get up to $1,000 on your signature. Immediate cash.

OTHER LOANS

No matter what type of loan you want, we make it a point to give you the money without delay.

REDUCED PAYMENT LOANS

We will be glad to reduce present payments on any loan or obligation you now have, and give you additional cash besides.

GENERAL ACCEPTANCE CORPORATION
520 W. P'TREE ST., N. W.
Tel. HEmlock 6100
FREE PARKING

You Can Borrow $50.00

The Only Cost to You Is $1.28
The following table shows typical examples of our low-cost loans:

3-Month Payment Plan

Borrow	Cost
$ 50.00	$ 1.28
250.00	6.24
500.00	12.84

6-Month Payment Plan

Borrow	Cost
$ 50.00	$ 2.63
250.00	14.48
650.00	34.22
1,000.00	52.72

15-Month Payment Plan

Borrow	Cost
$200.00	$ 27.88
375.00	51.91
850.00	117.68

FIND OUT ABOUT OTHER PAYMENT PLANS

SMALLER PAYMENTS and lower terms available in accordance with Federal Regulation W. LOANS ARE MADE ON AUTOMOBILES, FURNITURE, SIGNATURES OR OTHER COLLATERAL.

OUR SERVICE is fast. There are no delays whatever and all loans will be held in strict confidence.

Southern Savings Bank
6 PRYOR ST., S. W.
LA. 8681

Real Estate Auction 176

Building Lots — Small Farms

AUCTION!

Loganville, Ga. — On Premises

Saturday, April 21st — 10:30 A. M.

Property of Mr. and Mrs. J. D. Callaway

Located near City Limits and all fronting Atlanta paved Highway. 30 beautiful Building Sites, several Small Acreage Tracts, 1 Farm with 4-room house, Barns and Outbuildings and fine Pasture, Wood and Running Water. Electricity and teelphone available. This gives you an opportunity to buy some of our best located property at absolute auction, on terms of ½ cash. There will be an Old Fashion Brunswick Stew Dinner served on the Grounds FREE. Sale will be at the big sign near Callaway's Summer Home. Check this property and come out and have dinner with us.

COWSERT LAND COMPANY
Selling Agents — Phone 2621 — Loganville, Ga.

Real Estate Auction 176

45 Business and Residential Lots — **AUCTION** — 45 Business and Residential Lots

CONLEY, GEORGIA

On Hiway 42, joining north side of Conley Depot

SATURDAY, APRIL 21, 1951 2:00 P. M. ON THE PREMISES

Property of H. V. and E. H. WILLIAMSON

45 very desirable business and residential lots, fronting on Highway 42 and Slate Road, joining the north side of Conley Depot. This is some of the best available property in that section. Suitable for filling station, tourist court, stores, and ideal large home sites. For full particulars and blueprints, see Mr. Williamson at Cafe in front of east entrance to Conley, or call our office. Signs on property. Terms, one-third cash.

JOHNSON LAND COMPANY
Brokers—Haas-Howell Bldg., Atlanta, Ga.—MAin 3132
List Your Property With Us for Quick, Satisfactory Results.

Money to Loan 72

LOW COST LOANS

COMPARE THESE FIGURES

TOTAL COST FOR 12 MONTHS

LOAN	Int. for 12 mos.	Cash You get	Monthly Payments
$100	$10.00	$ 90.00	$ 8.35
200	20.00	180.00	16.70
500	50.00	450.00	41.67
800	80.00	720.00	66.67

No investigation charge, no recording fee, no other charges of any kind.

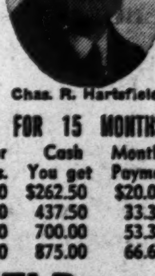
Chas. R. Hartsfield

We Lend Any Amount—$100 to $1,000 on Furniture, Cars, Endorsers, Diamonds, etc.

You get your loan in CASH, not a check. It pays to consolidate your debts with a cash loan here.

TOTAL COST FOR 15 MONTHS

LOAN	Int. for 15 mos.	Cash You get	Monthly Payments
$300	$ 37.50	$262.50	$20.00
500	62.50	437.50	33.33
800	100.00	700.00	53.33
1000	125.00	875.00	66.67

CHAS. R. HARTSFIELD, INC.
61 POPLAR ST. LA. 8046
½ Block From Old Post Office, Between Forsyth and Broad

Motorcycles 191

HARLEY-DAVIDSON — 1944 model. Good condition. Call VErnon 1561.

WHIZZER MOTORBIKE—Good tires. Excellent condition. LA. 0871.

HARLEY 45—$125 cash. EVergreen 2075 or VErnon 0676.

Auto Repairing, Painting 194

Chevrolet Specialists

OUR MECHANICS ARE CHEVROLET specialists as they work on Chevrolet passenger cars and trucks almost exclusively and our equipment is designed for serving Chevrolet cars and trucks, including radio repairs. We also have a very large stock of real Chevrolet parts.

"The Old Reliable"
JOHN SMITH CO.
Chevrolet Dealers Established 1869
530-540 W. Peachtree St. EM. 5661

REPAINT while you can. Phone East Point Chevrolet Dealer, Inc. FA. 2611

DOWNTOWN CHEVROLET CO.
329 Whitehall at Forsyth. MA. 5000

Boats and Motors 195

NEW AND USED INBOARD BOATS. New and used outboard motors. Boats bought, sold and traded. Boat storage and hauling. Complete marine services and repairs. Cabins and fine food.
Turner's—Jackson Lake

ATLANTA OUTBOARD MARINE
NEW location, 192 Broad St., N. W. Special price on outboard and inboard. WA. 0287.

NEW 12-foot Thompson car top runabout; 10-hp Evinrude light four. Cover, car rack and accessories. Mr. Goodhue, WA. 5255 days; CH. 9629 night.

PRACTICALLY new 1950 model 17-ft. Chris Craft Sportsman. Factory condition. See at Mitchell Motors.

ONE new boat trailer, carry up to 14-foot boat, $75. Apply 197 Piedmont Ave., corner Cain, N. E.

NEW 12 H. P. outboard motor, $200. Mr. Faulkner, EMerson 5626.

Airplanes 200

REAL mechanic special. 5-Place Waco. Radio equipment, valued more than price of entire plane. For further information, call DIxie 1369 after 6 p. m.

Automobiles for Sale 181

DON'T GIVE YOUR CAR AWAY
America's Oldest Hudson Dealer WILL GIVE YOU WHAT YOU THINK YOUR CAR IS WORTH.
GET OUR NET DIFFERENCE FIGURE
before you buy any car REGARDLESS OF PRICE
J. W. GOLDSMITH, Inc.
"Hudson Since 1909"
486 West Peachtree
WA. 7872

Economy Buys
'40 BUICK 4-Door—Real nice $395
'41 PLYMOUTH 2-Dr. New white tires $395
'47 WILLYS Panel—A steal at $700
'40 CHEVROLET 2-Dr. Above average $295
'49 KAISER Sedan. Blue. White tires $1,090
'41 DE SOTO Club Coupe—Like new $475
'49 KAISER Traveler—Vacation special $1,075

RAY CARTER Inc.
KAISER-FRAZER-WILLYS SALES & SERVICE
318 N. MAIN ST. EAST POINT, GA.
300 N. CHURCH ST. PH. CA. 2807

BARGAINS!!!
'40 MERCURY Club Coupe—Needs transmission repaired $125
'47 PLYMOUTH 4-Dr. $795
'39 CHRYSLER Club Coupe $150
'39 FORD Standard Fordor—Needs grind $145
'47 STUDEBAKER Convertible—Clean $995
All Can Be Purchased With ⅓ Down Payment
Balance Easy Terms
DELCO FINANCE CO.
511 Spring St., N. W.
AT. 3848

TODAY'S BEST BUY
'49 CUSHMAN Scooter $100
'50 JEEP Station Wagon $1,395
'50 KAISER Traveler—Almost like new $1,395
'41 BUICK Special Sedan—Unusually clean $545
'50 JEEP 4-Wheel Drive Station Wagon $1,495
'51 KAISER Sedan—Like new $1,895
OPEN EVENINGS
JACK BRISCOE, INC.
777 West Peachtree St.
AT. 6587, AT. 8654

REPOSSESSIONS
Pay ⅓ Down, No Finance Charge
'47 Cadillac conv. cpe.
'47 Kaiser 4-dr.
'46 Lincoln clb. cpe.
'39 Lincoln 4-dr.
We Will Take Trade-in for Down Payment!
Century Finance Co.
770 Spring St., N. W.
AT. 2719

'50 FORD "8"
Custom Tudor—Radio, heater, original finish $1,395
FROST MOTOR CO.
450 Peachtree St., N. E.
WA. 9070

'50 PLYMOUTH De Luxe 2-Dr. Sedan—Very good condition and like new. Less than 15,000 miles $1,495
EQUITABLE CREDIT CORP.
23 Auburn LA. 4747

Automobiles for Sale 181

McCLELLAN-JACKSON COMPANY
BACK LOT BARGAINS
BEST SELECTION IN TOWN

'49 PLYMOUTH 4-Door De L.—Grey. Heater. Reconditioned $1,195
'42 DODGE 4-Door Custom—Radio and heater $450
'41 PLYMOUTH Club Coupe—Grey $295
'41 WILLYS American. Good in every way $235
'40 OLDS Club Sedan $395
'41 OLDS Club Coupe $395
'41 CHEVROLET 2-Dr. Sedan—Rough $150
'40 BUICK 4-Door Special $195
'40 PLYMOUTH 2-Dr. Sedan $250
'41 DODGE 4-Door Sedan $395
'38 CHEVROLET 4-Dr. Sedan $195
'38 PLYMOUTH 4-Dr. Sedan $100

SEE
ROY HOLBROOK
ON THE LARGE LOT BACK OF MAIN BLDG.
500 N. MAIN, CA. 6692
EAST POINT

Packard
The Best Place To Buy a Used Car

'50 STUDEBAKER Land Cruiser Sedan. Its interior is spotless and looks new. Radio, heater, overdrive and 5 brand-new white tires.

'50 PACKARD De Luxe "8" Sedan. Ultramatic drive, heater, radio. Driven only 11,000 miles. Fully warranted.

'50 PLYMOUTH Convertible Coupe. It's like brand-new. Only 5,000 actual miles. Radio, heater and seat covers.

'50 MERCURY 2-door Sedan. Heater, new tires. $200 under market.

'50 NASH Ambassador or Statesman. Both virtually new."

'49 DODGE or PLYMOUTH Sedan, Coupe. Radio, heater and white tires.

OTHERS

ATLANTA PACKARD MOTORS, INC.
OPEN EVENINGS 'TIL 9
365 PEACHTREE CY. 2666

USED CARS
BOUGHT, SOLD AND EXCHANGED
SPECIAL
'48 CHEVROLET Fleetline 4-Door—Radio, heater, seat covers $1,095
CHEVROLET
We Have a Good Variety of USED CHEVROLETS AND OTHER LIGHT CARS
"The Old Reliable"
JOHN SMITH CO.
Established 1869
541 Spring St., N. W.
EMerson 5661

EAST POINT MOTORS
"Your Studebaker Dealer"
FA. 1561
1210 N. Main, East Point

'50 STUDEBAKER Commander 4-Dr.—Radio, heater and white tires $1,895
'50 STUDEBAKER Champion 4-Dr.—Fully equipped $1,595
'49 STUDEBAKER Champion Convertible. Like new $1,695
'49 FORD Tudor 8—Heater and white tires $1,395
'49 CHEVROLET 2-Dr.—Very good buy. Only $1,395
'48 STUDEBAKER Land Cruiser—Fully equipped $1,395
'48 FORD 8 Tudor $995
'48 STUDEBAKER Champion 2-Door $1,195
'46 FORD Tudor—Excellent transportation $745
'46 STUDEBAKER Champion 4-Door—See this nice little car $745
OTHERS TO SELECT FROM

'50 PONTIAC "6"
Sedan Delivery—Radio and heater. Beautiful 2-tone green finish. This is a low-mileage, one-owner unit. If you need a sedan delivery don't fail to see this one. Only $1,345
Gouldman-Taber Pontiac
161 IVY ST., N. E. CY. 7366

SPRING AT 3rd ST.
'48 PONTIAC 8 Streamliner 4-Dr. Standard shift, radio, heater, seat covers $1,595
John Aldridge
USED CARS
806 Spring St., N. W. VE. 1348

Automobiles for Sale 181

Lander
USED CAR VALUES
639 W. Peachtree St.
VE. 8179

'50 DODGE Coupe — Radio, heater, seat covers. A low-mileage car in excellent condition. $1,495
'50 PLYMOUTH Special De L. 4-Door Sedan — Heater; low mileage and good tires $1,695
49 DODGE Coronet 4-Dr. Sedan—Beautiful light green finish, one-owner, low-mileage car. $1,445
'49 PLYMOUTH 2-Dr.—A real nice low-mileage car for only $1,195
'48 FORD Fordor Super De Luxe—Radio, heater $995
'47 HUDSON 4-Door—W. W. tires, radio and heater; black paint and clean inside $775
'48 PLYMOUTH Club Coupe—Special De Luxe. Don't miss this one $995
'46 PLYMOUTH Special De L. 4-Door—Radio, heater. Very clean $895

TWO LOCATIONS:
639 W. PEACHTREE
352 SPRING ST.

Lander MOTORS
DODGE Plymouth
FORMERLY VICTORY MOTORS

7 BARGAINS!
'50 CHEVROLET Styleline Coach—A bargain $1,435
'50 MERCURY Club Cpe.—Fully equipped $1,495
'48 PLYMOUTH Business Coupe—Clean $795
'48 CROSLEY Station Wagon $295
'48 FORD Business Coupe $795
'46 FORD Tudor $795
'47 FORD Fordor 8 ..... $845
WADE MOTOR CO.
391-400 SPRING ST.
WA. 3539—WA. 6749

ADAMS MOTOR COMPANY
'50 PONTIAC 4-Dr. Chieftain 8—Black; straight drive, radio, heater, white tires. Low mileage $1,695
'50 BUICK Special Sedanette—Perfect $1,595
'49 OLDS 98 4-Dr. Like new $1,695
'48 PONTIAC Chieftain 8—Hydra-Matic, radio, heater and white tires. Black $1,695
'50 CHEVROLET 4-Dr. De L. Styleline—2-tone grey $1,595
'50 FORD Fordor Sedan $1,595
'49 FORD Tudor and Fordor. Each 1,295
'47 CHEVROLET Fleetline Aero $995
'41 CHEVROLET 4-Dr. Sedan $395
'42 FORD Army Jeep $295
'42 FORD Army Jeep $295
'39 CHEVROLET 2-Dr. Sedan $295
'40 CHEVROLET 2-Dr. Sedan $195
Open 'Til 9 P. M. or Later
501 S. Main CA. 0601-2
East Point

Cadillac OLDSMOBILE
'49 CADILLAC "62" 4-Dr. Sed.
'49 CADILLAC Conv. Coupe.
'48 CADILLAC 60-S 4-door.
46 CADILLAC "62" 4-Dr Sed.
'48 PACKARD Custom 4-Dr.
'49 DODGE "Coronet" 4-dr Sed.
'48 CHEVROLET "Aero" Sed.
'46 CHEVROLET 4-Dr Sedan.
'49 OLDS. "98" 4-Dr. Sedan.
'48 OLDS "78" 4-Dr. Sedan.
'47 OLDS "68" 2-Dr. Sedan.
'41 CADILLAC "62" 4-Dr. Sed.
Good Selection of Others
Plenty of Room to Park & Trade
"You Can Believe"
CAPITAL AUTO CO.
(Opposite Biltmore Hotel)
Authorized Dealer EM. 1661

The car you want and price is right. Over 100 to select from.
GLYDE OWEN
617 West Peachtree
VE. 4791

'51 HENRY J.
De Luxe 2-Door—White tires, overdrive $1,495
FROST MOTOR CO.
450 Peachtree St., N. E.
WA. 9070

Automobiles for Sale 181

THAT'S MIGHTY LOW!... AND SO IS THE COST OF A USED CAR FROM
FRANK GRAHAM CO.
DRIVE OVER NOW AND WE'LL SETTLE YOUR PROBLEMS QUICKLY

LOW is right—when you hear the prices we are asking for our like-new used cars, you, too, will be amazed. For unbeatable bargains, visit us before you buy or trade.

'50 FORD 8-Cyl. Custom 4-Dr. Beautiful maroon finish with heater. Good condition. Look at this price $1,295
'49 LINCOLN 4-Door Sport Sedan. R. & H. Hydramatic that does away with shifting, a chance to own a fine car for only $1,695
'50 CHEVROLET De Luxe Fleetline 4-Door. Driven only 17,000 miles with heater. This one has been cared for. only $1,595
'47 FORD Club Coupe Convertible. R. & H. A real nice one with a new top. sharp looking car for only $995
'49 MERCURY 4-Door Sport Sedan. R. & H. and overdrive, low mileage. Be sure to see this one for only $1,395
'50 CHEVROLET Styleline 2-Door. Low mileage with heater, original light green. Don't let this one get away $1,395
'47 MERCURY Station Wagon. R. & H. Be sure to drive this one. Ideal for fishing and hunting, for only $995
'50 MERCURY 6-Pass. Club Coupe. R. & H. Original dark green. Excellent condition $1,795
'47 BUICK Super 4-Door. R. & H. Be sure to see this one for only $995
'49 FORD "8" Custom 2-Door. Low mileage with heater and gas-saving overdrive. A real buy for only $1,195
'46 HUDSON Super "8" 4-Door. R. & H. Original black finish. Runs good. A real buy for only $595
'49 DODGE Coronet Club Coupe. R. & H. Low mileage. An extra nice one for only $1,495

WHOLESALE BUYERS, SEE US
OPEN 8 A. M. TO 9 P. M.
Frank Graham Co.
SALES SERVICE
590 WEST PEACHTREE ST. N. W. PHONE AT 1913

'50 OLDSMOBILE "76" 2-DOOR SEDAN
Hydramatic drive, radio, heater, white wall tires, 6,000 miles. A beautiful car. Only $1,695

'48 CHEVROLET 2-Door—Radio, heater $995
'47 DODGE 2-Door—Radio, heater $750
'49 FORD Custom 8 Fordor—Radio, heater, overdrive $1,195
'50 FORD Custom 8 Fordor Sedan—Radio, heater, overdrive $1,595
'51 CHEVROLET Styleline 4-Door—Heater, seat covers, nearly new $1,750
'48 PLYMOUTH Special De L. 4-Dr.—R. & H. Extra clean $1,095
'49 FORD Custom 6 Fordor—Radio, heater $1,095
'47 FORD Super 8 Tudor—Heater. Extra clean $895
'49 NASH Amb. 4-Door—Overdrive, heater, white tires $1,250
'48 PONTIAC Streamliner De Luxe 8 2-Door—Radio, heater, Hydra-Matic drive $1,195
'48 CHEVROLET Fleetline 2-Door—Radio, heater $1,195
'49 FORD Convertible Coupe. Radio. White tires $1,350
'46 PLYMOUTH Special De Luxe 2-Door $750
'47 FORD Super 6 Tudor—Radio, heater, white wall tires $845
'46 FORD Super 6 Tudor $750
'41 CHEVROLET 2-Door $450
'49 FORD Custom 8 Station Wagon—Radio, heater, white wall tires $1,295
'47 CHEVROLET 4-Door Sedan $695
'50 FORD De Luxe 8 Fordor—Heater. Extra clean $1,495
'47 OLDSMOBILE 66 4-Door—Radio, heater, Hydra-Matic drive $850

Open Evenings Until 9 o'Clock
WE FINANCE—BANK RATES
BEAUDRY
"Atlanta's Oldest Ford Dealer"
CY. 3424 451 Spring St., N. W. WA. 3297

BOOMERSHINE'S
SELLING FOR 21 YEARS
Guaranteed "Good Will" Used Cars

1950 PONTIAC "8" Chieftain Std. Black 4-Door Sedan. Radio, heater, Hydra-Matic, seat covers, good tires. A real buy $1,695
1949 CHEVROLET Styleline De Luxe 4-Door Sedan. Radio, heater, a beautiful blue finish $1,295
1948 CHEVROLET Fleetline 4-Door Sedan. Radio, heater, original two-tone grey finish. Be sure to see and drive this car for only $1,095
1948 FORD Super De Luxe "8" 2-Door. Radio, heater, excellent tires. A low-mileage one-owner car $995
1947 PONTIAC "8" Sedan Coupe. Radio, heater, original black finish $795

DOLLAR FOR DOLLAR YOU CAN'T BEAT BOOMERSHINE'S
—OPEN EVENINGS—
BOOMERSHINE MOTORS
324 SPRING ST., N. W. AL. 4702

Watch The Car In The Circle
'48 CHEVROLET 2-dr. Stylemaster—$1,095
'41 FORD Convertible Club. New top and paint. Radio, heater—$495.
'50 DeSOTO 4-Dr. Custom White Tires R. and H. $1,845
'48 PLYMOUTH 4-dr. Special De-Luxe—$1,095
'40 OLDS 4-dr. Radio and heater—$395
400 N. MAIN, EAST POINT
CA. 4165 FA. 2276

TWO CONVENIENT LOCATIONS
HAPEVILLE
981 Virginia Ave.
At Airport Main Entrance
'48 HUDSON Super 62-Door—8,500 miles. Like new $1,495
DECATUR
218 E. Ponce de Leon
Near Candler Hotel
'49 STUDEBAKER Land Cruiser Sedan—Overdrive, heater $1,295
DECATUR LINCOLN-MERCURY CO.

Automobiles for Sale 181

Downing Motors
SPRING AT THIRD
EM. 5338
OPEN 'TIL 8:30 P. M.

'41 KAISER 2-door. Radio, heater, Hydra-Matic. Clean. $1,695
'50 PACKARD 4-door. Blue. Beautiful car $1,495
'48 DODGE bus. coupe. Clean. Black $795
'49 MERCURY conv. New top new white tires $1,390
'48 FORD Sportsman. Mechanically good. Body rough $395
'49 MERCURY conv. Green and extra clean $1,395
'49 HUDSON conv. Commodore 8. Clean. Black $1,295
'42 STUDEBAKER 2-door Champion. Owned by engineer. Clean $475
'39 OLDS 8 4-door. Radio, heater. Clean inside $290
'39 CADILLAC 7-passenger sedan $300
'47 PACKARD Clipper. Light blue. Radio, heater, overdrive, one owner $895
'47 CHEVROLET club coupe. Maroon. Clean $875
'47 BUICK super sedanette. White tires $950
'49 FORD convertible. Loaded with extras $1,295
'49 CHEVROLET de luxe 2-door. 18,000 miles. Owned by architect. Radio, heater $1,275
'41 CADILLAC 4-door 62. Maroon finish, plastic covers. $695
'41 BUICK special 4-door. Maroon $490
'46 FORD Station Wagon. Extra clean $750
'48 BUICK super 4-door. Maroon, very clean $875
48 CROSLEY Station Wagon. Clean $350
'49 NASH 2-dr. 600 ..... $975
'50 STUDEBAKER Starlight club coupe Commander. Beautiful maroon $1,595
'49 JEEPSTER, green, overdrive, radio, heater $995
'48 CADILLAC 62 4-door. Blue finish, white wall tires. Beautiful $1,390
'48 STUDEBAKER conv. club. Radio, heater, overdrive. New top $1,095
47 STUDEBAKER 4-dr. Commander. Grey. Radio, heater, overdrive $895

CARS BELOW AT SIXTH AND PEACHTREE AT 7422
'41 FORD convertible. New top. $450
'41 FORD Fordor. Perfect mechanically, rado and heater. $395
'42 FORD Fordor. Runs good, body a little rough $195
'40 LINCOLN 4-door. Clean inside $225
'48 FORD Station Wagon. Exceptional $995
'41 OLDS 6 2-door. Perfect mechanically $225
41 CHRYSLER Windsor 4-door. Runs fine $295
'42 MERCURY Station Wagon. Good solid body $350

CHEAPIES
'36 FORD Tudor, new tires $145
'40 DE SOTO 4-door. Radio $125
'37 CADILLAC club $99
'34 CHEVROLET coupe with pick-up body $85
'42 OLDS 6 4-door $180

DOWNING MOTORS

730
Peachtree St., N. E.
'49 DE SOTO Custom Club Coupe $1,695
'50 PONTIAC Club Sedan $1,695
'49 PLYMOUTH De L. Club Coupe $1,295
'49 CHEVROLET Club Coupe $1,295
'49 FORD De Luxe Fordor Sedan $995
'49 FORD Custom Club Coupe $1,195
'48 PLYMOUTH Spec. 4-Dr. Sedan $1,095
'47 PLYMOUTH Spec. 4-Door Sedan $995
'46 DE SOTO Custom 4-Door Sedan $895
'47 DE SOTO Custom 4-Dr. Sedan $995
'48 KAISER 4-Dr. Sedan $795
'48 BUICK Roadmaster Sedanette $1,245
'47 OLDSMOBILE 66 4-Dr. Sedan $995
'46 PLYMOUTH Spec. Conv. Coupe $895
'47 DODGE Custom Sedan $985
'50 PLYMOUTH De L. 2-Door Sedan $1,545
'50 PLYMOUTH De L. 4-Dr. Sedan $1,625
'49 PLYMOUTH De Bus. Coupe $1,245
'49 CHEVROLET Bus. Coupe $1,245
'46 DE SOTO De L. Bus. Coupe $895
'49 NASH 600 2-Dr. Overdrive $1,145
70 Others to Select From
Open Until 9 P. M.
Wagstaff's
De Soto Plymouth Distributors
EM. 5051 AT. 2751

HOME OF QUALITY CARS
700 SPRING ST. AT 3RD
'50 PONTIAC de luxe Chieftain 8 4-door.
'49 OLDS de luxe 8 sedanette.
'50 CHEVROLET Bel Air.
'49 CHEVROLET de luxe Fleetline Aero.
'50 PONTIAC Chieftain 8 4-door.
'49 STUDEBAKER Champion de luxe 2-door.
'50 OLDS de luxe 88 4-door.
'49 BUICK Super sedanette.
'48 PONTIAC de luxe Streamliner 8 sedan coupe.
'46 CHEVROLET Fleetmaster 2-door.
'49 PONTIAC de luxe Streamliner 6 sedan coupe.
'49 PONTIAC Chieftain 6 2-door.
ABOVE CARS EQUIPPED WITH RADIOS AND HEATERS AND LOTS OF OTHER EXTRAS.
HENRY DAVIS
AT. 8181—NIGHTS, AT. 6127

Highest Prices Paid for Clean '40 thru '46 Model Chevrolets, Fords and Plymouths
BRANAN MOTORS
263 Spring St., N. W.
AL. 8947

'50 PLYMOUTH
De Luxe 2-Door—Radio. Like new $1,395
FROST MOTOR CO.
450 Peachtree St., N. E.
WA. 9070

Automobiles for Sale 181

27 Years Your Chrysler-Plymouth Dealer
USED CARS THAT ARE COMPLETELY RE-CONDITIONED AND GUARANTEED

'49 Chevrolet 4-Dr. Sedan $1,450
'49 Plymouth 2-Dr. Sedan $1,375
'42 Chrysler New Yorker $375
'49 Lincoln Cosmopolitan $1,695
'51 Chevrolet 4-Dr. Sedan ..... $250 OFF LIST
'50 Ford Tudor Sedan $1,475
'48 Chrysler Windsor Sedan $1,225
'49 Chrysler Windsor 4-Dr. $1,825
'50 DeSoto Sedan $1,825
'50 Buick 2-Dr. Sedan $1,825
'47 Chrysler Windsor Sedan $895
'50 Willys Station Wagon $1,395
'50 Plymouth Club Coupe $1,695
'50 Nash Sedan $1,675
'48 Plymouth 2-Dr. Sedan $1,125
'48 Ford Station Wagon $975
48 Pontiac Sedanette $975
'50 Ford Sedan $1,475
'41 Olds Sedanette $325
'46 Plymouth 2-Door Sedan $895
'49 Buick Super Sedan $1,495
49 Ford Sedan $1,275
'47 Olds Sedan $1,075
'46 DeSoto 2-Dr. Sedan $975

HARRY SOMMERS, Inc.
"Cars Are Better—Cost No More"
375 Peachtree, EM. 1611 465 Spring, N. W., CY. 4611

SPECIAL PRICES
USED CARS AND TRUCKS

'50 CHEVROLET Special 4-Door Styleline—Radio, heater, seat covers, extra good tires, low mileage and good mechanical condition $1,695
'49 CHEVROLET De Luxe Fleetline 4-Door—Radio, heater and seat covers. A quality automobile in every respect $1,495
'49 CHEVROLET Special 2-Door Styleline—Seat covers and heater. Beautiful mist green finish. Good tires $1,295
'49 FORD Fordor Custom 8. Radio, heater. Excellent mechanical condition $1,295
'49 FORD Custom 5-Pass. Coupe—Radio, heater and overdrive. Like new $1,295
'49 FORD De Luxe Tudor—Heater and seat covers; mechanically good $1,095
'47 DODGE Business Coupe. Completely reconditioned.. A very nice car for couple or small family $795

TRUCKS
'48 FORD 6 ½-Ton Panel—New paint and good mechanical condition $795
'46 CHEVROLET ½-Ton Pickup—In good mechanical condition; good tires $595
'47 CHEVROLET 1½-Ton—S. W. B., de luxe cab. Very low mileage and good tires $995
'47 CHEVROLET 1½-Ton—L. W. B., platform body; in good condition $1,045
'49 CHEVROLET 2-Ton—L. W. B., stake body. In excellent mechanical condition $1,295
'47 FORD 8 1½-Ton—Van body, new paint, motor completely reconditioned. Good tires $645
'48 DODGE ½-Ton Panel—Extra clean; mechanically perfect, and good tires $950

WE HAVE ABOUT 50 OTHER USED CARS AND TRUCKS TO CHOOSE FROM
TRADE TERMS
CHEVROLET DOWNTOWN CHEVROLET
329 W'hall Street MA. 5000

THE BUICK CENTER

'49 BUICK
Roadmaster Convertible. Radio, heater. Real clean.

'46 Buick
4-door sedan. Radio, heater, low mileage. Real clean.

'50 Buick
Super 4-dr. R. and H. Low mileage. Very clean.

'49 Mercury
2-door sedan. Radio, heater, white wall tires. Low mileage.

'47 Buick
Roadmaster sedanette. Radio, heater. Extra clean, good tires.

'49 Buick
Roadmaster Sedanette. Radio, heater. White wall tires.

'48 Buick
Super 4-Door Sedan. Radio, heater and white wall tires.

'50 Buick
Special. Radio, heater. Low mileage, good tires. Clean

HIX GREEN BUICK CO.
SPRING ST. AT NORTH AVE.
VE. 5844

BETTER USED CARS
GUARANTEED FOR LONG SERVICE

1950 FORD 8 Tudor. Black. Heater. Low mileage. $1,495
1950 FORD 6 Tudor. Black. Radio, heater, low mileage. $1,395
1946 FORD Super De Luxe 8 Club Coupe. Radio, heater. $795
1949 CHEVROLET Styleline De Luxe 2-Door. Radio, heater. $1,295
1941 FORD "8" Tudor. Blue $395
1949 CHEVROLET Convertible, Yellow. Radio, heater, white tires. $1,495
1946 BUICK Super Sedanette. Black. Radio, heater. $1,095
1950 FORD Custom "8" Convertible. Yellow. Radio, heater, white tires, 2,900 miles. $1,795
1941 DODGE Custom 4-Door. Heater $495
1949 FORD Custom 8 Tudor. Radio, heater. $1 195
1949 FORD Custom 8 Convertible. Blue. Radio, heater. $1,395

R. S. EVANS
285 SPRING ST., N. W. CY. 6066

OLDSMOBILE
Mitchell Motors
'50 OLDS "98" de luxe Sedan. Fully equipped. Extra clean $2,395
'50 CHEVROLET Bel Air Coupe. R. and H., Power Glide, 4,000 miles $1,995
'50 OLDS 88 Club Cpe. Radio, heater, Hydramatic $1,995
'50 BUICK Super Sedan—Low miles; Dynaflow $1,895
'49 OLDS 98 Sedan—Fully equipped; like new $1,695
'49 OLDS "88" Club Coupe. R. and H., Hydramatic. 12,000 miles $1,695
'50 CHEVROLET Sedan—Two-tone grey, extra clean $1,695
'50 FORD De Luxe Sedan—R. & H., low miles $1,595
'48 OLDS "66" Club Coupe. R. & H., Hydra-Matic, 23,000 actual miles $1,095
'47 OLDS "68" Sedan. Fully equipped, extra clean $895
'41 BUICK Super Sedan. One-owner car, extra good $495
'46 OLDS 78 Club Sedan. Excellent condition, extra clean. $895
'48 CHEVROLET 2-dr. Sedan—R. & H.; two-tone grey. New tires $1,095
'47 DODGE 1½-ton long wheel base truck. 2-speed rear end; booster brakes, stake body in good condition. $595
CY. 5906
33 W. Peachtree Place, N. W.
"OPEN EVENINGS 'TIL 8"

Auto Trucks for Sale 185

TRUCK SALE!
'48 FORD ¾-Ton Panel $495
'47 FORD F-6 2-Ton—With new stake body $995
'46 FORD Dump $545
'46 FORD L.W.B. Stake $745
'50 FORD ½-Ton Pickup $1,095
'47 FORD C.O.E., L.W.B. Cab and Chassis $645
'49 FORD F-6 L.W.B. 2-Ton Cab and Chassis, new block $1,145
'40 CHEVROLET Sedan Delivery $265
WADE MOTOR CO.
391-400 SPRING ST.
WA. 6749 WA. 3539

A-1
USED TRUCKS
'38 CHEVROLET 1½-Ton Stake $295
'42 INTERNATIONAL 2-Ton. Chassis and Cab $175
'40 CHEVROLET Sedan Delivery $150
'40 CHEVROLET 1½-Ton C. & C. $250
'46 FORD ½-Ton Pickup $400
'39 PLYMOUTH $95
⅓ Down
Balance Up to 15 Months
Bank Financing
Cars or Trucks Accepted in Trade
BEAUDRY TRUCK DIVISION
355 LUCKIE ST., N. W.
CY. 3424

TODAY'S CROSSWORD PUZZLE

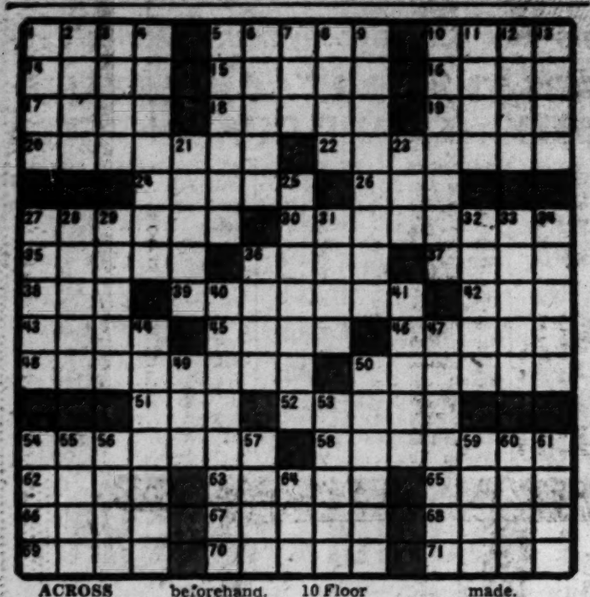

ACROSS
1 French chalk.
5 Kettle handles.
10 —— Antony.
14 Object of devotion.
15 Plumicorn.
16 Teach: Tagalog.
17 Automobile part.
18 Judge.
19 Yugoslavia's ——.
20 Battologize.
22 Gossiped.
24 Joints.
26 Stitch bird.
27 Irascibility.
30 Designed.
35 Italian colony in N. Africa.
36 Siouan Indian.
37 Gusset.
38 English rural fete.
39 Yields.
42 Young boy.
43 Acorns.
45 Reveille call.
46 Greek letter.
48 Choose beforehand.
50 Oily disinfectant.
51 Hands.
52 Auriculate.
54 Hopelessness.
58 Baubles.
62 Bacchic cry.
63 African mammal.
65 Rigidity.
66 Pocketbooks: Gypsy.
67 Cases for notions.
68 Number of the Muses.
69 Dart.
70 Reginald ——, actor.
71 Seaway.

DOWN
1 Buckwheat tree.
2 Entrance.
3 Erudition.
4 Skillful in penmanship.
5 Ameliorate.
6 Do alike.
7 Bela's son (I Chron. 7:7).
8 Old English court.
9 Confine.
10 Floor covering.
11 Seed covering.
12 Tempo.
13 Eel bait.
21 Adjacent: poet.
23 Article.
25 Having a fixed place.
27 Fasten tightly.
28 Of a bean's eye.
29 Pyknic.
31 Guardian spirit.
32 Gratuities.
33 Poetic muse.
34 Curiously made.
36 Aural.
40 Admitted to paradise.
41 Scatter.
44 Perturbation.
47 Encircling.
49 Pasture.
50 Wrinkled.
53 Smiling broadly.
54 Glazed pottery.
55 Worthless.
56 Arias: It.
57 Network.
59 Melody.
60 Custom.
61 Pirate's weapon.
64 Roll.

Solution to Yesterday's Puzzle

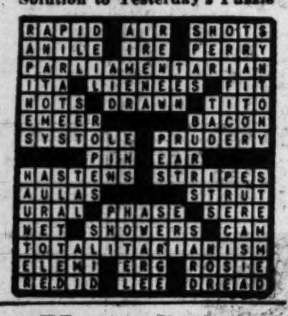

Religious Belief Makes Dad Refuse Blood to Dying Baby

CHICAGO, April 17—(UP)—A young father refused on religious grounds Tuesday to let doctors give a blood transfusion to his dying baby.

"It is not God's way," he said.

State authorities, acting swiftly in an attempt to save the newborn baby's life, petitioned for appointment of a guardian to take the case out of the parents' hands.

'I CAN'T CHANGE'

But the father, Darrell Labrenz, 25, was adamant.

"I can't change, I can't," he said, while fingering a worn Bible at Bethany Hospital where his infant daughter, Cheyrl, was born.

Labrenz and his wife, Rhoda, 20, are members of the Jehovah's Witnesses sect.

Dr. Herman Bundesen, President of the Board of Health, said the baby was born five days ago and is suffering from a blood condition known as erythroblastosis.

The mother is an RH-negative blood type and anti-bodies transmitted to the baby are destroying its red blood cells.

LIFE EBBING AWAY

"The baby's life is ebbing away," Bundesen said. "Ordinarily we would have a 95 per cent chance of saving its life. But as each hour passes the chance is flitting away."

The parents refused vital blood transfusions on the grounds that they are contrary to their belief of Bible teachings.

STUDIES TELEVISION

Labrenz, who also has been studying television engineering, said he could not change.

Clad in overalls and speaking emotionally, Labrenz said there "is nothing I can do about it."

"If anything happened to my wife or myself it would be the same," he said. "I could not lift a hand to save Rhoda and she would feel the same way about me."

He said they have an 18-month-old son, Kit, and "the same principle applies to him."

AUNT HET

Truth don't seem to work in social life. Emily is always gettin' into jams where she has to hurt somebody's feelings or think up a lie right quick.

Shipment of Rags For Poles Halted

WASHINGTON, April 17—(AP). The Commerce Department announced Tuesday it has halted at Boston a shipment of five carloads of wool rags destined for Communist Poland.

The goods were detained under a warrant issued by Federal District Judge Francis J. W. Ford because of "probable violations of U. S. export control regulations," the department's Office of International Trade (OIT) said.

The wool rags, valued at about $77,000, were bought in Canada by the Kransnow Wool Stock Co., of Chelsea, Mass., and were shipped in bond through the U. S., the OIT reported.

"The U. S. customs entry form indicated Poland as the final destination," the OIT continued. "Investigation disclosed, however, that the Canadian government had not licensed shipment to Poland, and that Canadian customs officials had cleared the shipment only for consumption in the United States."

The windstorm that swept northeastern states on Thanksgiving weekend, 1950, ranks third among the nation's greatest catastrophes in the amount of insurance claims. It was exceeded only by the San Francisco fire of 1906 and the Chicago fire of 1871.

Safer, Cleaner Service
WITH LABORATORY FACILITIES
NO-VEX PEST CONTROL
DIV. OF BRUCE TERMINIX CO.
1101 SPRING ST. VErnon 7746

Lumber—Millwork
Jones & Hardin. MA. 1107

Crysler Airtemp Air Conditioning
PAYS for ITSELF
Yes, installing a Chrysler Airtemp "Packaged" Air Conditioner is a money-making move, as thousands of businessmen have discovered. Call Randal Bros. for complete information today!
Available for Immediate Installation
WA. 4711 643 MARIETTA ST.
RANDALL BROS. Coal & Lumber Since 1885

GOING TO NEW YORK?
HERE'S VALUE!
ALL ROOMS WITH RADIO
$2.50 from SINGLE
$3.50 from DOUBLE
Accommodations for 1000 guests
HOTEL CHESTERFIELD
AT RADIO CITY IN TIMES SQUARE
130 West 49th Street, New York
Write for illustrated booklet
GARAGE ACROSS THE STREET

Paint your house with special "Southern" Paint
PEE GEE MASTIC HOUSE PAINT made in the South especially for Southern conditions.
$5.87 GAL.
Call Us for Reliable Contractor
Special Price to Contractors
ANDERSON-McGRIFF CO.
757 and 920 Marietta St., N. W.
MA. 2681 — HE. 6488

Your Stars Today

SUN IN ARIES

General Tendencies—Some strong waves from the sign Virgo hit the majority of people today, making everyone very practical and precise about small affairs but urging them to overlook some of the big issues which may be at hand. Work dealing with natural materials can benefit on this date—such things as wood, minerals, wool and silk. There is plenty of change and possible travel for today, probably created by business interests. Romance is not strong.

If It's Your Birthday—It may take you some time to get started this year—meaning the year which begins on your birthday—because you have a number of slow-moving details to clear up which will last for about two to three months. After that, you will find that things will hustle for you. Let me advise you to be on the lookout for a promising business connection, something a little different, because you are going to prosper in the months before your next birthday.

Elberton Recorder

ELBERTON—At a meeting of the City Council, ex-Mayor Worley E. Hall was elected city recorder to fill the vacancy made by the resignation of Recorder Joe L. Deadwyler. Hall served as mayor two years.

Quality to write home about... that's CORBY'S

Now one of the country's leading brands, Corby's was made famous by millions who wanted good whiskey at a sensible price.
Say CORBY'S
A grand old name since 1859
BLENDED WHISKEY—86 PROOF—65.4% GRAIN NEUTRAL SPIRITS
JAS. BARCLAY & CO. LIMITED, PEORIA, ILL.

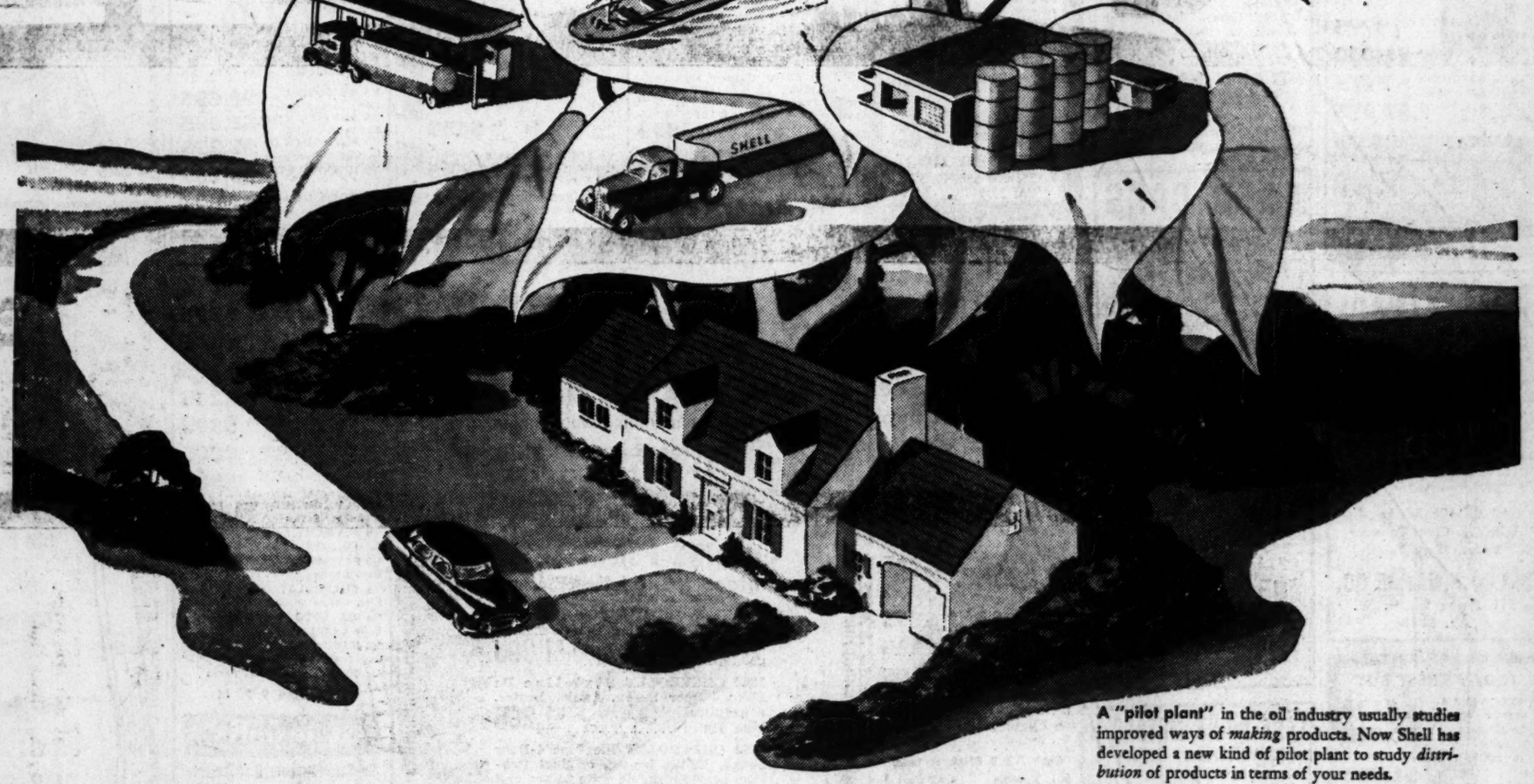

A "pilot plant" in the oil industry usually studies improved ways of *making* products. Now Shell has developed a new kind of pilot plant to study *distribution* of products in terms of your needs.

This "Plant" grows from your needs

Your needs for oil are manyfold—and they vary with the seasons. You want more fuel oil in winter, more gasoline in summer, other products year-round. How to bring greater efficiency to the job of filling your needs, as well as those of industry and our armed forces, is the major study in a new kind of *pilot plant*—set up by Shell for research into distribution problems.

At 17 such pilot plants Shell develops new distribution techniques for use in its network of 707 local distributing plants. Better service, for you and the nation, is the result.

Making oil more useful:

Oil contributes in hundreds of ways to the nation's economy, comfort, protection. It produces more than half of America's power.

Research in distribution is another example of how the oil industry gets the maximum usefulness out of our petroleum supply.

And oil companies, to do this, work on 3 fronts: production, refining and distribution.

Joined to serve you best

Production finds new oil fields, gets the most possible oil from existing wells.

Refining gets more and better products from every gallon of crude petroleum.

Distribution anticipates the users' needs, and delivers the product where and when it is needed.

At Shell, all three of these operations are meshed into one smooth-working unit by an intricate, sensitive system known as *Co-ordinated Distribution.*

With production, refining, and distribution all joined "under one roof"—teamed to exchange ideas—Shell does its part to assure the most efficient flow of petroleum products to you.

To strengthen America:

Because they have plowed back over 10 billion dollars into new plants and equipment during the past 5 years, America's privately managed oil companies outproduce the world—are better prepared today than ever before to meet both civilian and military needs.

JOINED TO SERVE YOU BEST

Shell Oil Company
400 William-Oliver Building, Atlanta 1, Georgia

SHELL

High's annual SPRING SALE

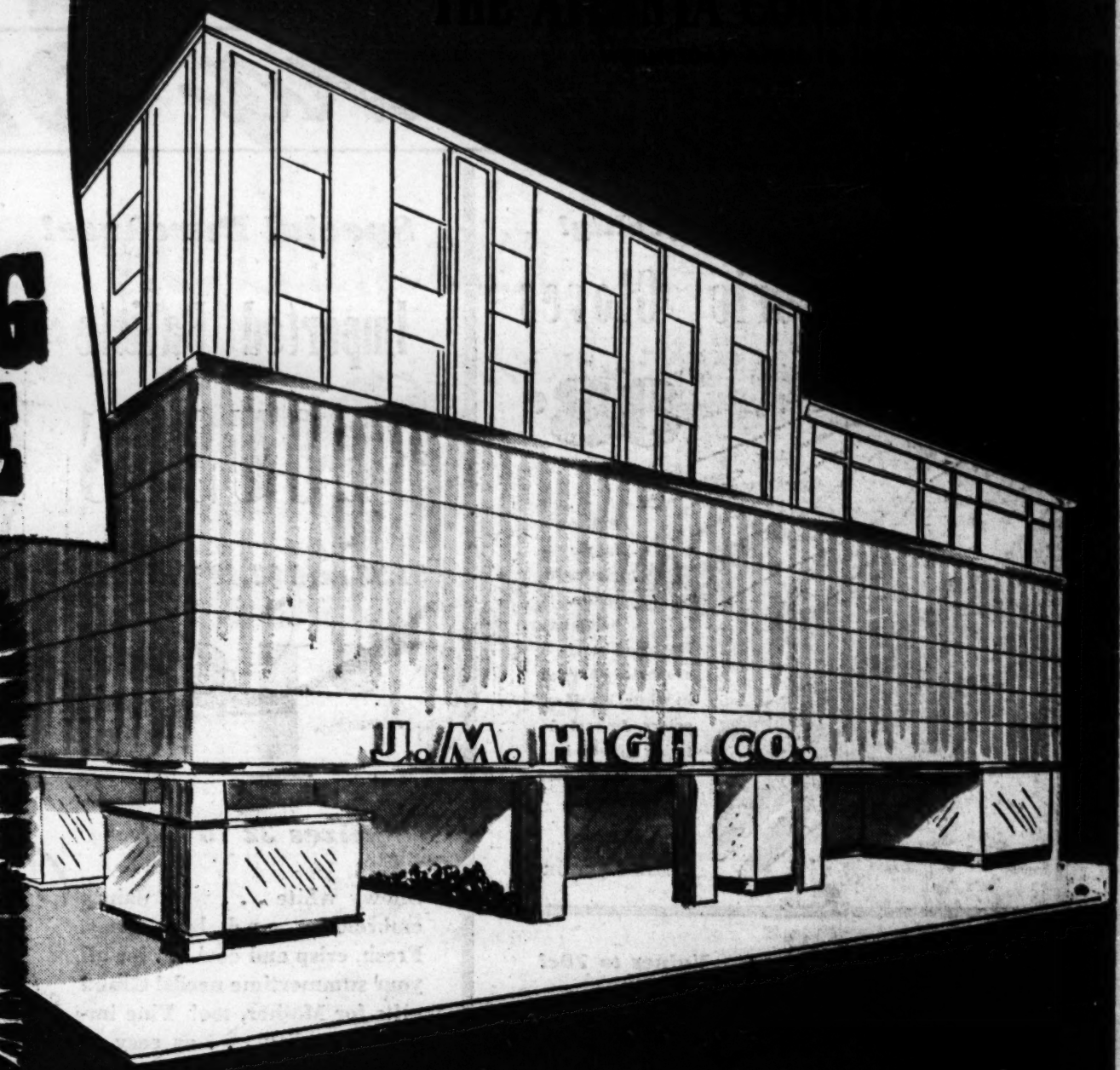

STARTS TODAY!

Wednesday Store Hours:
9:30 A.M. to 9 P.M.

Friday Store Hours:
9:00 A.M. to 9 P.M.

Famous Make Sheer

Nylon Hose

Select irregs. of $1.50 to $1.65 quality . . . 51-15 and 51-30 sheers . . . all sizes!

94¢

HIGH'S MAIN FLOOR

J & P Coats'

Thread

60c value! White, black cotton. All colors in mercerized.

12 for 44¢

HIGH'S MAIN FLOOR

$3.98 Multicrepe

Women's Slips

Lace and nylon net trims. White, pink and seafoam . . . sizes 32 to 40!

$2.99

HIGH'S THIRD FLOOR

Nationally Advertised at $2.50 up!

Pure Silk Ties

A famous make . . . and first quality! Handsome patterns and colors. Save! Save!

88¢

MEN'S STORE . . . MAIN FLOOR

Women's $1.98

Nylon Briefs

Nylon tricot knit in white! Sizes 5, 6, 7.

2 for $3

HIGH'S THIRD FLOOR

First Quality! $2.59

81x99-In. Sheets

Snowy white bleach . . . sturdy and long wearing. Stock up and save!

$1.99

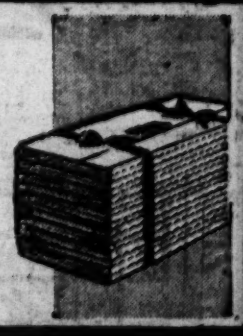

HIGH'S MAIN FLOOR

Women's $3.50 Value

Fine Umbrellas

Rayon taffetas . . . with novelty handles. Assorted colors. 100 only . . . hurry!

$2.44

HIGH'S MAIN FLOOR

Reg. 89c! 6-Tier

Skirt Racks

Colored plastic hangers . . . holds 6 skirts!

49¢

HIGH'S MAIN FLOOR

$5.98 Value! Metal

Porch Chairs

Solid seat and back . . . in red, green or yellow. All metal!

$3.77

HIGH'S MAIN FLOOR

High's

Whitehall at Hunter

High's Whitehall at Hunter — 10-DAY ANNUAL Spring SALE!

$1.25 to $1.49 Quality!

Fabric Gloves

88c

Pull-on fabric gloves in white, beige, navy. Imported hand-crocheted shorties in white, black and colors. Imported string gloves in white. All wanted sizes included.

HIGH'S MAIN FLOOR

Special Purchase!

Imported Batiste BLOUSES

$1.98 and $2.49 Values!

$1.69

Sizes 32 to 38!

Snowy white . . . with dainty embroidery and lace trims! Fresh, crisp and cool . . . for all your summertime needs! Grand gifts for Mother, too! Fine imported quality . . . as easy to launder as a hanky . . . buy all you need for all season!

HIGH'S MAIN FLOOR

Values to 79c!

Fine Hankies

3 for $1

Hand-rolled Irish linen prints! Circular florals! Scalloped monotone prints! Hand-rolled embroidery prints! Chinese handmades! Madeira embroidery . . . many other wonderful values. Save!

HIGH'S MAIN FLOOR

Famous Make $2 to $4 Values! Simulated

2-3 and 4-Strand PEARLS

Only 97c Plus Tax

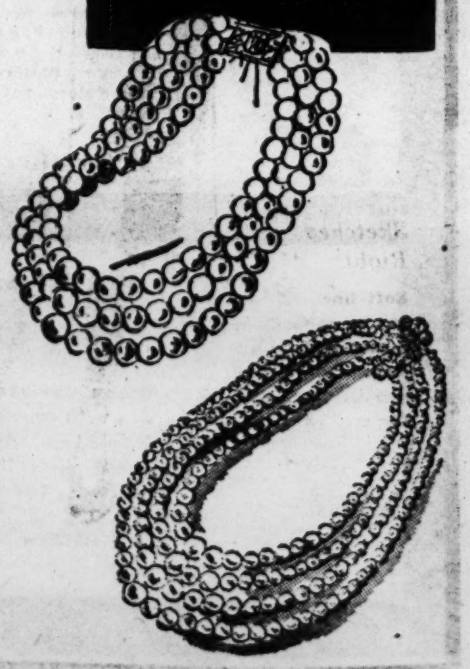

Lustrous, Gleaming Beauties, Finely Matched and Carefully Graduated!

Buy for yourself . . . for Mother's Day gifts she's sure to love . . . and for the sweet girl graduates! From a famous maker . . . known for quality and value! Our alert, wide-awake buyer found this gem of a value especially for the Spring Sale . . . and you'll count the savings in precious dollars, too! Buy now.

HIGH'S MAIN FLOOR

Sale! $9.98 Values!

Luggage

$5.99 Plus Tax

Navy or maroon gabardine . . . natural leather bound, brass hardware! Sturdy, light airplane type! Train cases, 15, 18 and 21-inch overnight cases! Buy now!

HIGH'S MAIN FLOOR

SALE! 1,000 DRESSES

$14.95 to $29.95 Values!

for Summer

$9

Junior Sizes, 9 to 15!

Misses' Sizes, 10 to 20!

Women's Sizes, 16½ to 24½!

- ***RAYON SHANTUNGS***
- ***PRINTED CHIFFONS***
- ***RAYON CREPES***
- ***LINEN WEAVE RAYONS***
- ***SOLID CHIFFONS***
- ***VELVERAY SHEERS***

A glorious array . . . at a Spring Sale low price that will bring you fashion-wise, value-wise ladies in crowds! We've sketched three lovelies, just to give you an idea . . . any one of the group is just as fresh, charming and new-for-summer as these . . . you'll have to see them to believe your amazing luck at finding them so low priced!

Sketched, Top:

Printed navy chiffon, matching taffeta slip . . . graciously lovely for sizes 16½ to 24½.

Sketched, Right:

Soft-line suit in rayon gabardine, matched crepe lining. Shown in summer toast . . . for size 18!

Sketched, Top:

Solid linen-weave rayon, polka dot rayon blouse . . . plus cape . . . dot lined! Navy or beige . . . junior sizes.

Sketched, Left:

Master sheer for misses . . . in navy! Fine diagonal tucked waist . . . 3-tucked hip-line . . . for gentle molding! Jeweled accent.

12 Different Styles!

$24.95 Values! Misses'

SUITS

$15

Beautifully Tailored of Finer RAYON GABARDINE . . . Full Lined in Matching Crepe!

A girl's best friend is her beloved rayon gabardine suit . . . to go anywhere, anytime! Choose now . . . if you wear size 10 to 20 . . . and save. Choose navy, honey beige, toast, new red! Choose . . . for value!

HIGH'S SECOND FLOOR OF FASHION

High's
Whitehall at Hunter

WAlnut 8681

A Step Ahead in Savings

High's Spring SALE!

Whitehall at Hunter

Thousands of Pairs of Nationally Famous

Quality Shoes! Save plenty

during our great Annual Sale!

2,043 Pairs of Our Famous

Women's Shoes

- PATENT LEATHER
- CALFSKINS
- COMBINATIONS
- RED
- BLUE
- BROWN
- WHITE
- BLACK
- SPECTATORS

$5.77 AND $7.77

Sizes 4 to 10!
AAAA to B!

Values to $14.95!

Over 1,000 Pairs . . . Reg. Values to $8.95!

Women's Casuals $4.77

- BEIGE
- RED
- BLACK
- GREEN
- TWO-TONE
- SIZES 4 TO 10
- ALL MATERIALS
- 30 STYLES
- FAMOUS BRANDS

Save Over $4 Pair!

Playtime Special

Children's Sandals

- RED
- BROWN
- WHITE

For Boys and Girls!

Sizes 5 to 8

Special purchase . . . wonderful sandals made especially for us by one of America's leading manufacturers! Shop early.

$1.99

8½ to 12: $2.49 12½ to 3: $2.99

Nationally Famous FORTUNE and Other Leading Brands

Men's Shoes

Selling up to $11.95 a pair

$7.77

All Styles! and Colors! SIZES 6 TO 12

- BROWN
- TWO-TONES
- BLACK

SHOE DEPARTMENT . . . HIGH'S MAIN FLOOR

Girls' $2.98 Batiste

Blouses

$1.99

Crisp white, pink or blue . . . lace trimmed collars. Off-shoulder styles, too. 7 to 14.

HIGH'S THIRD FLOOR

"Comfy" Gauze

Diapers

$2.99

$3.49 value! 20x40 in. Soft finish, quick drying. Sanitary packed, 12 to pkg.

HIGH'S THIRD FLOOR

Tots' Reg. $1.59

Sun Suits

99c

Cool little seersuckers and print percales . . . with rhumba ruffles in the rear! Sizes 2 to 6.

HIGH'S THIRD FLOOR

Maid's Reg. $3.98

Uniforms

$2.99

Trim blue poplin, white collars and cuffs. Set in belt, pearl buttons. All sizes, 14 to 44.

HIGH'S THIRD FLOOR

Women's $1 Rayon

Panties

66c

Rayon knits dainty with net and embroidery trim. Assorted pastels . . . sizes 5, 6 and 7.

HIGH'S THIRD FLOOR

Women's Reg. $1.50

Nylon Bras

$1.00

Famous make! White or pink, with stitched cups. Sizes 32 to 38 in B-Cup. Save!

HIGH'S THIRD FLOOR

A Value-Scoop! Women's $5.98

100% NYLON SLIPS

At Low, Low Price that is Little Short of a Miracle Buy for You!

WHITE . . . Lavish with Nylon Lace and Net Trim! Only **$4.99**

What a wonderful gift idea to buy for mother . . . for sweet girl grads! What a wonderful value for your own all summer needs . . . so beautiful under sheer summer frocks . . . so e-a-s-y to launder . . . so priced to save! 32 to 40. Buy now!

Women's $3.98

Fine Multicrepe

Gowns

$2.99

Lovely Styles with Val-type Lace Trim, Sizes 32 to 40!

● ***PINK*** ● ***BLUE***

A lucky special buy makes this value for you! Fine quality multicrepe . . . finely made.

Reg. $5.98! Lovely

Printed Rayon

House Coats

Summer Charmers for All Sizes, 12 to 20! **$3.99**

Cool loveliness for your leisure moments! And a cool savings for your budget, too. Contrasting taffeta sash with enchanting prints!

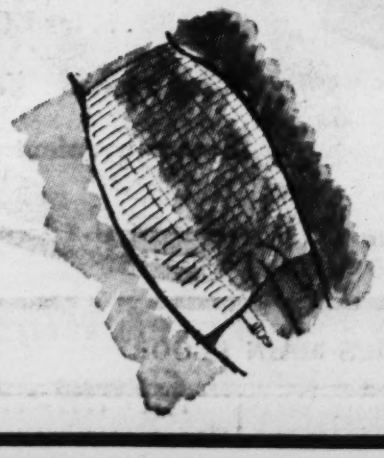

Reg. $3.98! 2-way Stretch

Girdles

Panty or girdle styles in pink or white, 2-way stretch . . . for just the right figure control. Small, medium, large.

$2.99

HIGH'S THIRD FLOOR

High's

Whitehall at Hunter

WAlnut 8631

High's Whitehall at Hunter

10-DAY ANNUAL Spring SALE!

Get Your 18-Piece CUTLERY SET with

FAMOUS TAPPAN GAS RANGES

ALL FOR JUST **$184.85**

EASY TERMS ARRANGED!

Tappan Model
D D 72 . . . $194.95
Cutlery Set . . . 29.90

Complete . . . $224.85
You Pay . . . 184.85

YOU SAVE . . . $40.00

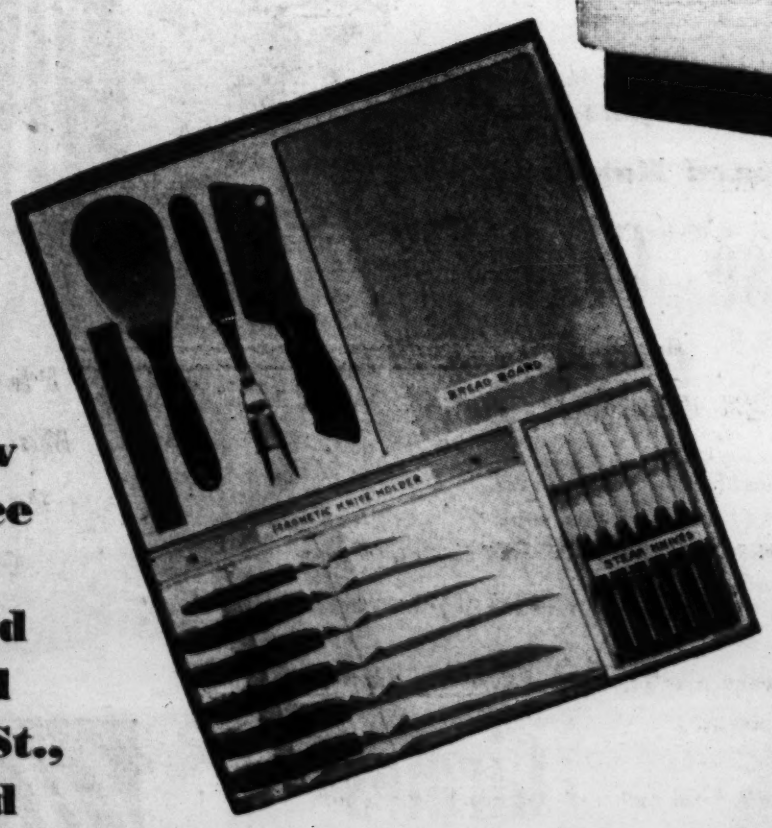

• Shop HIGH'S Two New Appliance Stores! Glenwood Hills and Gordon St., West End

Yes . . . you get a wonderful 18-piece cutlery set . . . with your Tappan gas range . . . at a savings of $40 on the value! Tappan range with all the modern conveniences any cook could want . . . plus the cutlery set . . . for every need! At $184.85 . . . for BOTH . . . it's a special you can't afford to miss You can buy it at any of High's three convenient stores . . . and on easy terms.

Use Your CHARG-A-PLATE at All Three High's Stores!

Watch High's Grow . . . and Grow . . . and Grow!

Men's 1st. Quality
Dress Shirts
$2.98

$3.95 values, white 136-60 combed broadcloth. Sanforized shrunk. 14 to 17.

HIGH'S MAIN FLOOR

Men's $3.95 Fine
Pajamas
$2.88

Sanforized shrunk broadcloth, coat style in colorful stripes. Sizes A to D.

HIGH'S MAIN FLOOR

Men's Shirts and
Shorts
66c

Reg. 89c! Boxer and gripper fastened Sanforized shorts, 28-42. Swiss ribbed shirts.

HIGH'S MAIN FLOOR

Boys' $2.29 Denim
Dungarees
$1.88

8-oz. denim, double knee, zipper fly . . . and sanforized shrunk. Sizes 6 to 16.

HIGH'S MAIN FLOOR

Boys' Summer
Slacks
$2.88

Values to $3.98! Rayon gabs, washable rayons in brown, blue, grey, green. 6 to 16.

HIGH'S MAIN FLOOR

Boys' Reg. $1.29
Polo Shirts
2 for $1

Bright blazer stripes, fine combed cotton. A summer "must" for sizes 6 to 16. Slight irregs.

HIGH'S MAIN FLOOR

Purchased Months Ago for This Special Event!

Values to $3.98!

MEN'S SPORT SHIRTS

$1.99

ALL FIRST QUALITY!
Short Sleeves, Convertible Collars:

LENOS • ***SEERSUCKER*** • ***PRINTED BROADCLOTH***

Bought from a Famous Maker of Fine Sportswear . . .
All Sanforized Shrunk . . . All Washable of Course!

Yes, sir . . . our wide-awake men's wear buyer really went all out on this special purchase . . . to give you the most for your money . . . right at the beginning of the season! Light grounds and dark grounds . . . with bold and soft patterns! White and solid colors! Every wanted size . . . small, medium and large. Count up how many you'll need for all summer . . . then buy now . . . and count your savings in dollars!

MEN'S STORE . . . HIGH'S MAIN FLOOR

Phone and Mail Orders Promptly Filled!

High's
Whitehall at Hunter

WAlnut 8681

High's
Whitehall at Hunter

Save on Home Values!

Spring SALE!

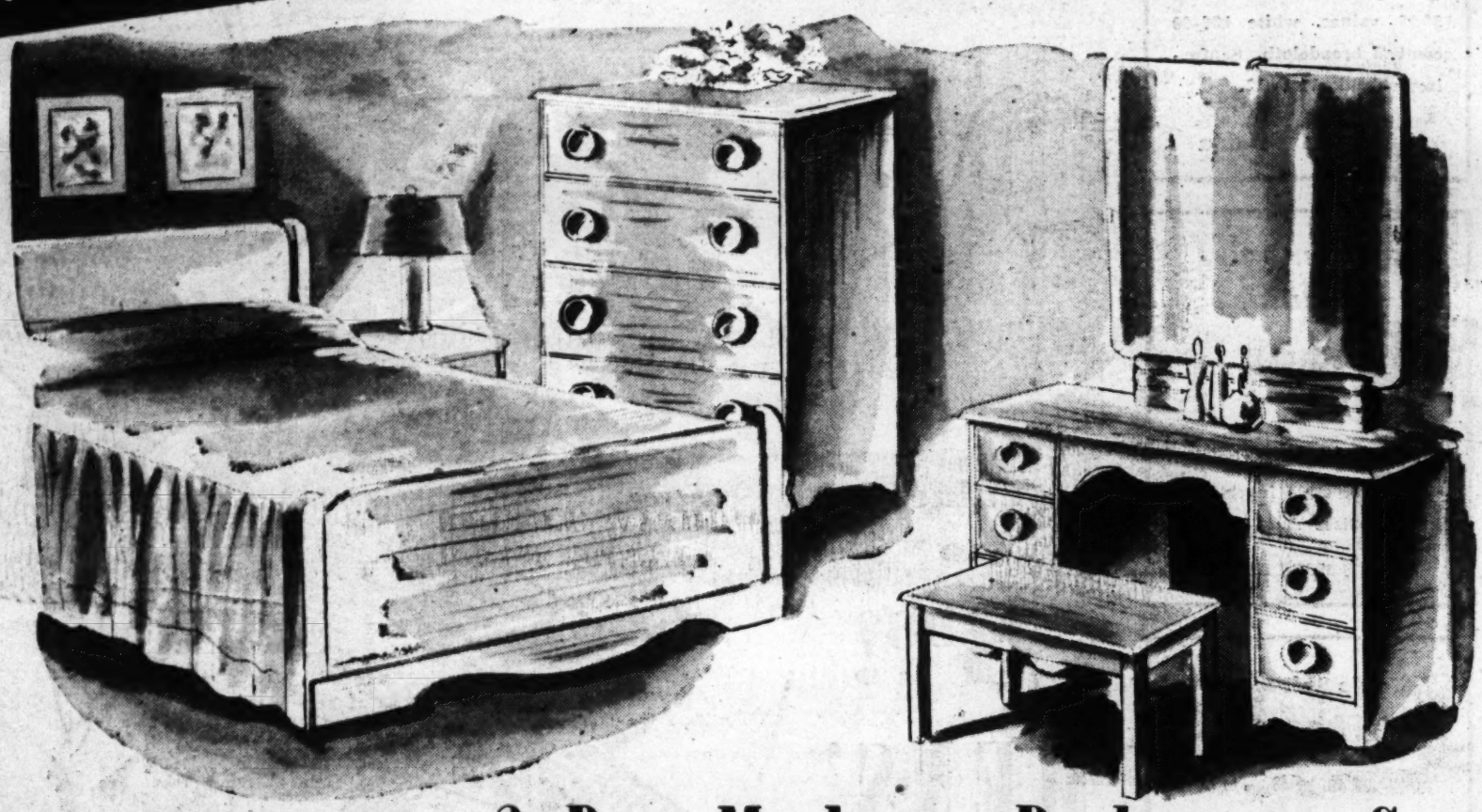

Reg. $139.50! 3-Pc. Modern Bedroom Group

• PANEL BED • 4-DRAWER CHEST • VANITY

VANITY BENCH $7.49

NITE STAND $15.95

Yes, your beloved modern . . . styled by master craftsmen in beautiful, sunny "Sun-Tan" finish! Look at this suite . . . compare it . . . you'll know it is the home value of the year. It's a Spring Sale special for the budget-wise . . . at . . . . . .

$99

Easy Terms Arranged!

FURNITURE . . . HIGH'S MAIN FLOOR REAR

Choice of Two Styles! Famous

"Step-o-Lite" Floor Lamps

6-Way Floor Lamps!

3-Way Torchieres!

$9.95 Ea.

$15.95 Values!

Genuine Polymerin finish bases in bronze . . . will not chip or mar, resists stains, easy to clean. 6-way lamp with toe control . . . no stooping . . . just step on it . . . automatically controls all lights! 3-way torchiere has night-light in base! Choose now!

Phone and Mail Orders Promptly Filled! Call WAlnut 3681.

FURNITURE . . . HIGH'S MAIN FLOOR REAR

SAVE!

FELT BASE

Linoleum Rugs

$9.95 Values! 9x12 Ft.!

$4.88

Block, tile and floral patterns . . . in a grand selection of color combinations. Background beauty for every room in your home . . . at a low, low price to help you save!

RUGS . . .
HIGH'S MAIN FLOOR REAR

7 Decorator Colors in Handsome Rayon Faille!

Draw Draperies

Phone and Mail Orders Filled!

Call WAlnut 3681

Regularly $7.98! Save Now!

$5.88 Pr.

- Wine
- Gold
- Blue
- Rose
- Chartreuse
- Hunter Green
- Natural

Each side, 42x90 inches! Window dressing for your home . . . pull them wide, for the view . . . draw them close, for privacy! A Spring Sale value you'll be wise to buy!

DOUBLE WINDOW DRAW DRAPES

Each side 84x90 in. Reg. $13.98! **$11.88**

DRAPERIES . . . HIGH'S MAIN FLOOR REAR

Special Purchase . . Discontinued Patterns

from a Famous Maker! Values to $32.95

CHENILLE BEDSPREADS

Look for the Famous Label . . . You'll Recognize the Amazing Value . . . at

$5.99

Nineteen different colors: hunter green, rose, pink, scarlet! Wine, larkspur, royal, pine green! Ice blue, gold, apple green, coral! Beige, grey, lemon, gold, green! Aqua, chartreuse and white! One to four of a kind or color. Full and twin sizes! With and without fringe! Just a stupendous collection of down-to-earth VALUE . . . for you! Buy! Some slight irregs.

BEDDING . . . HIGH'S MAIN FLOOR

Imported Wentworth China!

Reg. $49.95! **63-Pc. Dinner Service**

"Dresdona" Pattern!

$39.88 Set

Complete Service for EIGHT!

Dainty Dresden floral pattern with gold trim on snowy white body . . . so translucent you can see your hand through it! Famous the world over for quality and beauty . . . wonder-buys for wise homemakers!

CHINA . . . HIGH'S FOURTH FLOOR

High's
Whitehall at Hunter

WAlnut 3681

And Sew . . . to Save!

High's Whitehall at Hunter Spring SALE!

The Wonder Sewing Machine of the Age!

Necchi

Not all sewing machines have kept pace! The leader of yesterday may be playing second fiddle today!

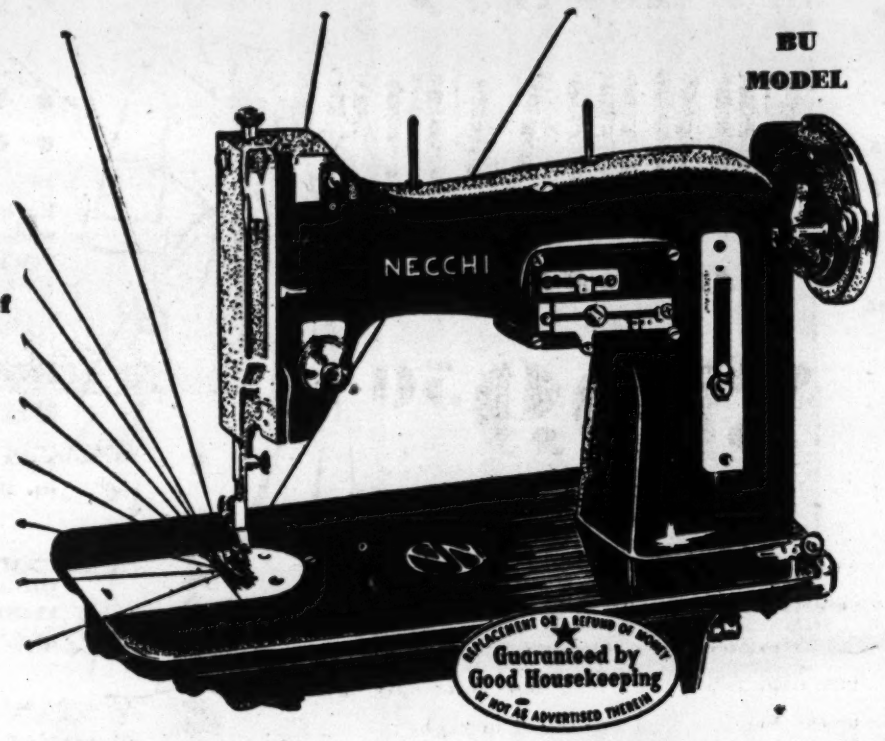

BU MODEL

SEE What NECCHI Does WITHOUT Attachments!

- MAKES BUTTON HOLES
- SEWS ON BUTTONS
- SEWS ZIG-ZAG
- APPLIQUES
- MONOGRAMS
- DARNS AND MENDS
- SEWS FORWARD AND REVERSE
- OVER PINS AND HEAVY SEAMS
- EMBROIDERS
- BLIND STITCHES, HEMS

Portable and Console Models

- WALNUT
- BLOND
- MAHOGANY

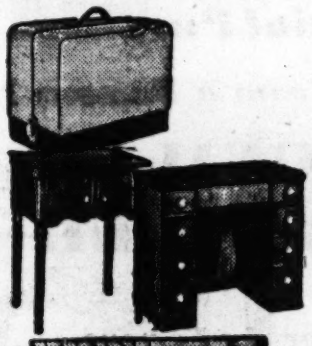

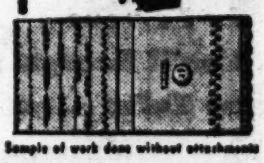

Sample of work done without attachments

and . . . NECCHI Costs No More! BF Models from . . $153.50

BU DeLuxe Console Models . . . . . $258 to $374.50

Liberal Trade-In Allowance on Your Old Machine

FREE Home Demonstration Just Call WAlnut 8681

We will buy or electrify your old machine . . . at Reasonable Rates

SMALL DOWN PAYMENT

Balance as Low as $1.96 a Week!

See It! Try It! You're Sure to Buy It!

SEWING MACHINES . . . HIGH'S MAIN FLOOR REAR

FREE! $5.98 Value Pinking Shears

Given with NECCHI MACHINES

Our Spring Sale! During

It's Time for You to See the New

RCA VICTOR BIG 4 COMBINATION

at Just $399.50

Tax and Warranty Included

Get more entertainment for less with this combination . . . The Somervell (Model 4T141)

1 MILLION-PROOF 14-INCH TELEVISION

2 RCA VICTOR "45"

3 "GOLDEN-THROAT" RADIO

4 78-33⅓ R.P.M. AUTOMATIC RECORD PLAYER

EASY TERMS ARRANGED

Remember to ask about the exclusive RCA Victor Factory Service Contract covering, for a reasonable fee, expert television installation and maintenance.

You'll have the whole wide-world of top-notch entertainment with the new 14-in. Somervell . . . Television, radio, phonograph . . . all in one beautiful cabinet . . . for one amazingly low price! See it . . . you'll buy it on sight!

RCA Victor 4T101

Get a "Square Deal" with this

14-In. RCA VICTOR TV

Easy Terms Arranged **$229.95** *Tax and Warranty Included*

You'll never find a "squarer" deal than with RCA Victor's new 14-inch set, the Bentley! Television exactly the way you've always hoped it would be . . . with the clearest, steadiest pictures ever! Best possible reception anywhere . . . thanks to the new RCA Victor picture pick-up! At $229.95 . . . a real pleasure value!

The "Fairfield" . . .

17-In. TELEVISION

Easy Terms Arranged! **$399.50** *Tax and Warranty Included*

Just one look at the lovely cabinet . . . handsomely finished and expertly styled . . . plus all the wonderful, million proof RCA Victor features . . . and you'll know THIS is your television choice now!

All RCA Victor TV Sets Available at All 3 High's Stores . . . Whitehall at Hunter, Glenwood Hills and West End.

High's
Whitehall at Hunter

WAlnut 8681

High's Whitehall at Hunter

Save Safely with Philco!

Spring SALE!

Revolutionary New

PHILCO Two-Door Duplex Refrigerator

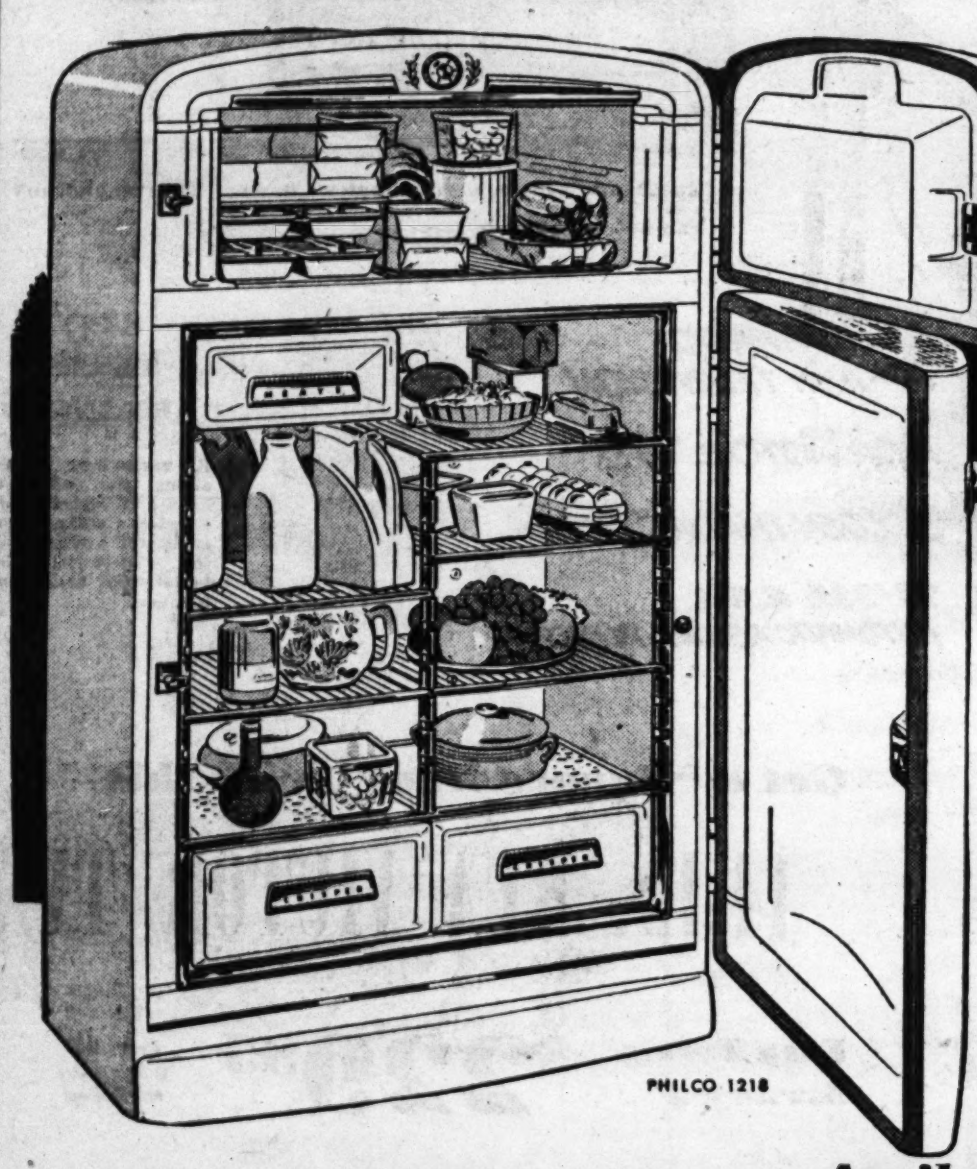

...with TRUE HONEST Automatic Defrost

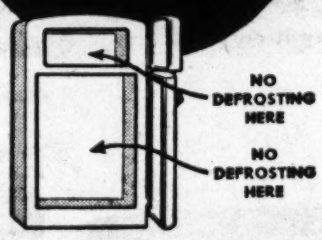

And It's Only

$484.95

EASY TERMS ARRANGED!

12.1-Cu. Ft.

Check the Amazing Features!

Built-in Zero Zone Freezer with separate door. Main storage compartment with separate door. Automatic defrost. Completely adjustable shelves. Huge double crispers! Meat storage compartment. Five-year warranty. Why accept less? Why pay more? See Philco and compare!

Available Only at High's Glenwood Hill and West End Stores!

New! Exclusive! PHILCO Built-In JIFFY GRIDDLE in

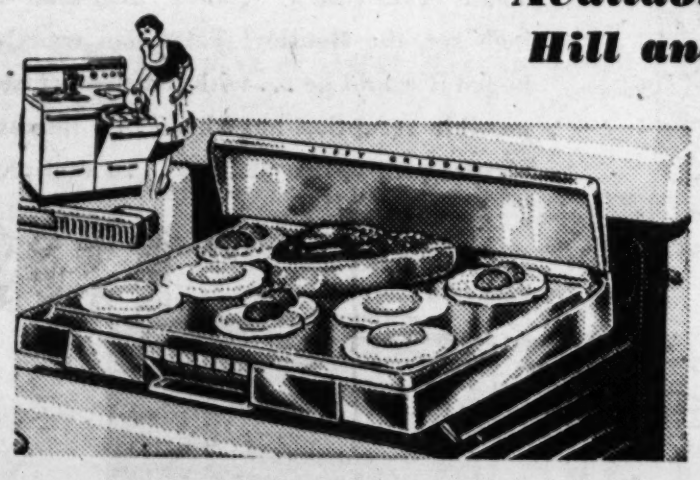

#418 PHILCO Electric RANGE

Easy Terms Arranged!

$449.95

The Jiffy Griddle add the cooking capacity of 2 EXTRA SURFACE UNITS! Philco 418 with Banquet Oven and current-saving Thrift Oven! "Broil under glass", Thermo Color controls and automatic timing, too. See it, you'll buy on sight! You saw it demonstrated at the Home Show!

For Greater Enjoyment . . . True Focus

PHILCO Balanced Beam TELEVISION

Model 1601 **$239.95** *Plus Tax and Warranty*

Full 16-In. Picture Tube!

145 Sq. In. Picture Perfection!

The nation's value-leader in 16-inch television . . . Philco Model 1601! Balanced beam, 145 sq. in. picture, no blur, no smear! Plus powerful Duplex Chassis. Smart mahogany cabinet for home-beauty!

Easy Terms Arranged

- ***ALL PHILCO TV SETS available at all 3 HIGH'S Stores, Whitehall at Hunter, Glenwood Hills and West End! See them, Now!***

Only PHILCO Has It!

Full Remote Control for Television

From Across the Room, You Can

1 Turn the Set On
2 Select Your Channel
3 Adjust Volume
4 Adjust Fine Tuning
5 Adjust Picture Contrast
6 Change Stations
7 Turn the Set Off

Model 2138

$599.95 Plus Tax And Warranty

Change stations, turn set on and off, adjust brightness, raise or lower volume . . . all from any place in the room! 20-Inch picture . . . 215 sq. inch screen . . . Philco balanced beam . . . No blur, no smear! See it, today.

Genuine Balanced Beam, True-Focus

PHILCO TELEVISION

$199.95 *Plus Tax and Warranty*

Here's the finest picture quality and performance at the lowest price anywhere. Balanced Beam, 97 Sq. inch picture on 12½-in. tube. Super-power, high efficiency Television chassis and built-in aerial!

High's
Whitehall at Hunter

WAlnut 8681

High's Whitehall at Hunter

Comfort . . . Spring SALE! Plus Value!

Enjoy the Most for Your Money with

Famous "Southern Cross"

Double Duty

Bed-Dav

$199 Easy Terms Arranged!

Decorator Designed . . . with Your Comfort in Mind! Choose Now!

A handsome sofa by day, a deep, restful innerspring bed by night! All the luxury of fine furniture . . . all the comforts of modern sleep! Easy to change from sofa to bed! Your choice of distinctive fabrics. Full size!

Choice of:

- WINE
- GREY
- GREEN

SOUTHERN CROSS

SUPREME INNERSPRING MATTRESS

Easy Terms Arranged!

Full or Twin Size Mattress **$59.50**

BOX SPRINGS to match . . . $59.50

Choose a Southern Spring Supreme Innerspring Mattress and assure yourself of better sleep every night! New stay-fresh "Sanitized" ticking keeps mattress antiseptically clean and sanitary. Resistant to odors, mildew, moths, insects, mustiness . . . flame-retarding, nontonix. Lasts for years! Downy layers of cotton felt cushion innerspring! Coils are anchor-locked and tied with steel! Even support in any position because coils are reinforced at center and edge . . . where weight is greatest!

FURNITURE . . . HIGH'S MAIN FLOOR REAR

"Southern Cross" Sleepwell

Coil Springs

Perfect basis for restful sleep! All-metal, platform top . . . 90 coils! Choice of twin or full bed sizes.

$22.75

"Southern Cross" Full Size

Sofa Beds

In Wine, Green or Grey!

Full innerspring construction, steel frame, fine tapestry upholstery! Opens to full size bed . . . storage space for bedding!

$129.95

Out in Front with Everything!

Hotpoint "SUPER-STOR" ELECTRIC REFRIGERATOR

72% of food storage space in **FINGERTIP REACH**

$339.95

Plenty of room for frozen foods! Handy new shelves in the door! Roomy butter conditioner! Convenient sliding shelf! Big, hi-humidity drawers! Everything you want in your refrigerator . . . so look to Hotpoint and High's for the finest!

OUT IN FRONT IN VALUE TOO!

EC 86

EASY TERMS ARRANGED

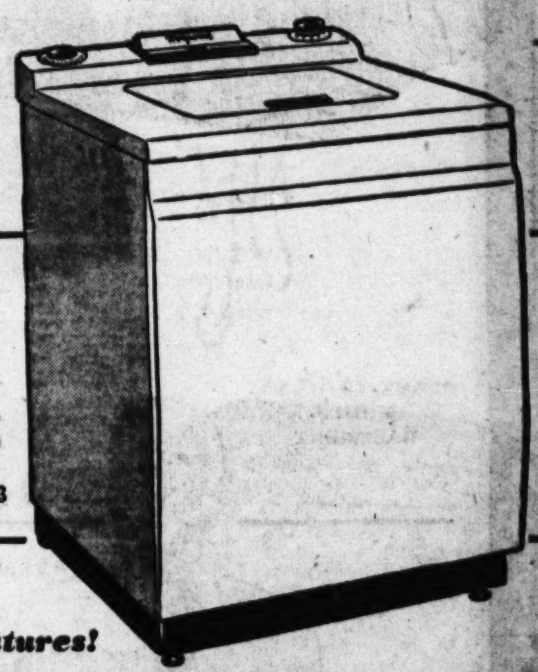

HOTPOINT Automatic WASHER

With the Famous Wond-R-Dial!

Lets you wash your way . . . a little, or a lot, any time you choose! Proved agitator cleansing, gentle yet thorough. Deep-overflow Super-Rinses flushes soil up, over and out of the tub. Saves time, soap and hot water.

$329.95

LC 3

Check the Deluxe Features!

New HOTPOINT RANGE

DOUBLE OVEN

2 Big Lighted Ovens with Automatic Controls! Fully Automatic Operation!

$329.95

EASY TERMS ARRANGED!

RB 45

INSTANT-HEAT CALROD® UNIT

Super-speed when you want *extra*-fast cooking heat. Five measured speeds.

Two charcoal-like broilers, and two spacious storage drawers, too! Only Hotpoint . . . world's first name in cool, clean electric cooking could give you so many deluxe features in a new range, so moderately priced!

● ***Shop High's Two New Branch Appliance Stores in Glenwood Hills and Gordon St., West End.***

High's
Whitehall at Hunter

WAlnut 3681

High's Whitehall at Hunter — Spring SALE!

$5.95 and $6.95 Values! Sparkling New Summer Dresses

Junior Sizes, 9 to 15!
Misses' Sizes 12 to 20!
Half Sizes, 16½ to 24½
Large Sizes, 46 to 52!

$3.99

Bemberg rayon prints! Butcher linens! Miami cloth and broadcloths! Rayon cords, shantungs and cool ninon! A wonderful selection in prints and solids . . . to make your summer wardrobe a value-plus savings!

Misses' $7.95 Toppers

$4.99

"Bunny suedes" and rayon gabs in pink, white, aqua, red, gold and navy . . . smart unlined beauties for all your summer needs! 10-20.

READY-TO-WEAR, HIGH'S BASEMENT

Men's Reg. $1.98 Cool, Cool Skipdent Sport Shirts

White, Blue, Tan or Maize! Small, Medium and Large Sizes! Only

$1.66

A cool savings for you, too, men . . . at this low price! Short sleeves, convertible collar styles. Stock up!

Nationally Advertised at $3.50 Men's White Shirts

Sizes 14 to 17!
Sleeves 32 to 35!

$1.99

Very, very slight irregs. from a famous maker . . . you'll know them for quality when you see them. Extra fine quality and tailoring . . . with lustrous ocean pearl buttons. Buy for all your needs for months to come!

MEN'S WEAR . . . HIGH'S BASEMENT

BASEMENT BARGAINS

Early Bird Specials

Sorry, No Phone, Mail or C.O.D.'s

GIRLS' DRESSES Reg. $1.39! Prints, solids, percales and sheers. 4 to 6x. **$1**

PLASTIC APRONS 59c values. Bib style with ruffles. Assorted colors. **29c**

NYLON HOSIERY $1.49 value. 51-15 in summer shades, sizes 8½ to 11. **77c**

$1 BRASSIERES Uplift styles, cotton and rayon satins. Pink, white, 32 to 38. **2 For $1**

GARTER BELTS $1 value. Rayon satin, white, tea-rose, pink. S,M,L sizes. **2 For $1**

POLO SHIRTS Stripes and solids, for girls, 2 to 8. **2 For $1**

GIRLS' SLIPS Cottons in white or pink, sizes 4 to 14. Reg. 59c. **2 For $1**

BOXY SHORTS For girls. 2 to 6. Denim, twills, stripes and solids. **2 For $1**

TRAINING PANTS Reg. 29c. White cotton. All sizes, 4 to 12. Pair..... **15c**

WOMEN'S SHOES Values to $4.99. Casuals . . . in assorted styles, sizes. **$1.44**

MEN'S SLACKS First quality. $4.95 rayons . . . assorted colors. 29 to 42. **$3.99**

MEN'S T-SHIRTS Slight irregs. 89c . . . white only. Small, medium, large. **3 For $1**

POLO SHIRTS Irregs. of famous make. shirts, $1.79 Boys, 6-16 **3 For $1**

BOYS' SOCKS 19c values. Solid colors. Sizes 7½-11. **10 Prs. $1**

HIGH'S BASEMENT